

# Heart - Sylvan`s Song

♩ = 100,000000

Dulcimer

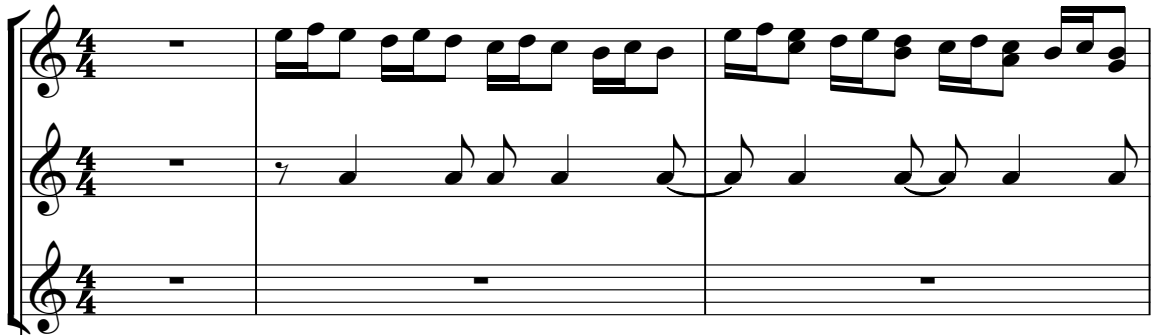

♩ = 100,000000

Fretless

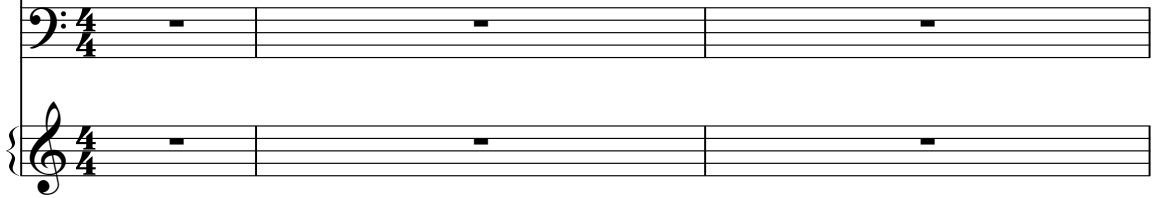

4

Dulcimer

7

Dulcimer

9

Dulcimer

11

Dulcimer

Dulcimer

13

Dulcimer

Dulcimer

15

Dulcimer

Dulcimer

17

Dulcimer

Dulcimer

Dulcimer

$\text{♩} = 150,000000$

20

Dulcimer

Dulcimer

Dulcimer

26  $\text{♩} = 100,000000$

Dulcimer

Dulcimer

30  $\text{♩} = 105,001572$   $\text{♩} = 105,001572$

Dulcimer

Dulcimer

Dulcimer

Fretless

36

Dulcimer

Dulcimer

Fretless

42  $\text{♩} = 105,001572$

Dulcimer

Dulcimer

Fretless

49

Dulcimer

Dulcimer

Fretless

55

Dulcimer

Dulcimer

Fretless

60

Dulcimer

Dulcimer

Fretless

65 ♩ = 90,000900 ♩ = 75,000000 ♩ = 105,001572 ♩ = 119,000397 ♩ = 132,001587

Dulcimer

Dulcimer

Fretless

68

Dulcimer

Dulcimer

Fretless

71

Dulcimer

Dulcimer

Fretless

75

Dulcimer

Dulcimer

Fretless

79

Dulcimer

Dulcimer

Dulcimer

Fretless

Fantasia

83

Dulcimer

Dulcimer

Dulcimer

Fretless

Fantasia

$\text{♩} = 102,000\text{916}$

87

Dulcimer

Dulcimer

Dulcimer

Fretless

Fantasia

$\text{♩} = 102,000\text{916}$

91

Dulcimer  
Dulcimer  
Dulcimer  
Fretless  
Fantasia

94

Dulcimer  
Dulcimer  
Dulcimer  
Fretless  
Fantasia

97

Dulcimer

Dulcimer

Dulcimer

Fretless

Fantasia

101

Dulcimer

Dulcimer

Fretless

Fantasia

105

Dulcimer

Dulcimer

Dulcimer

Fretless

Fantasia

109

Dulcimer

Dulcimer

Fretless

Fantasia

113  $\text{♩} = 115,002014$

Dulcimer

Dulcimer

Fretless

Fantasia

$\text{♩} = 115,002014$

117  $\text{♩} = 130,002380$

Dulcimer

Dulcimer

Dulcimer

Fretless

Fantasia

$\text{♩} = 130,002380$

121

Dulcimer

Dulcimer

Dulcimer

Fretless

Fantasia

125

Dulcimer

Dulcimer

Dulcimer

Fretless

Fantasia

129

Dulcimer

Dulcimer

Dulcimer

Fretless

Fantasia

132

Dulcimer

Dulcimer

Dulcimer

Fretless

Fantasia

135

Dulcimer

Dulcimer

Dulcimer

Fretless

Fantasia

139

Dulcimer

Dulcimer

Fretless

Fantasia

143

Dulcimer  
Dulcimer  
Dulcimer  
Fretless  
Fantasia

147

Dulcimer  
Dulcimer  
Fretless  
Fantasia

151

Dulcimer

Dulcimer

Fretless

Fantasia

155

Dulcimer

Dulcimer

Dulcimer

Fretless

Fantasia

159

Dulcimer  
Dulcimer  
Dulcimer  
Fretless  
Fantasia

163

Dulcimer  
Dulcimer  
Dulcimer  
Fretless  
Fantasia

167

Dulcimer  
Dulcimer  
Dulcimer  
Fretless  
Fantasia

171

Dulcimer  
Dulcimer  
Dulcimer  
Fretless  
Fantasia

174

Dulcimer

Dulcimer

Dulcimer

Fretless

Fantasia

177

Dulcimer

Dulcimer

Dulcimer

Fretless

Fantasia

181

Dulcimer

Dulcimer

Fretless

Fantasia

185

Dulcimer

Dulcimer

Dulcimer

Fretless

Fantasia

189

Dulcimer

Dulcimer

Fretless

Fantasia

192

Dulcimer

Dulcimer

Fretless

Fantasia

195

Dulcimer

Dulcimer

Fretless

Fantasia

198

Dulcimer

Dulcimer

Dulcimer

Fretless

Fantasia

203

Dulcimer

Dulcimer

Dulcimer

Fretless

207

Dulcimer

Dulcimer

Dulcimer

Fretless

211

Dulcimer

Dulcimer

Dulcimer

Fretless

215

Dulcimer

Dulcimer

Dulcimer

Fretless

219

Dulcimer

Dulcimer

Dulcimer

Fretless

223

Dulcimer

Dulcimer

Dulcimer

Fretless

225

Dulcimer

Dulcimer

Dulcimer

Fretless

Dulcimer

Heart - Sylvan`s Song

♩ = 100,000000

5

8

11

14

17

♩ = 150,000000

23

29

♩ = 100,000000      ♩ = 105,001572      ♩ = 105,001572

34

41

♩ = 105,001572

V.S.

123

131

138

159

170

178

203

212

220

Dulcimer

Heart - Sylvan`s Song

♩ = 100,000000

6

10

13

15

18

♩ = 150,000000

26

♩ = 100,000000      ♩ = 105,001572 = 105,001572

33

♩ = 105,001572      ♩ = 90,000000      ♩ = 95,000000      ♩ = 105,001572

9      23      14

Dulcimer

186

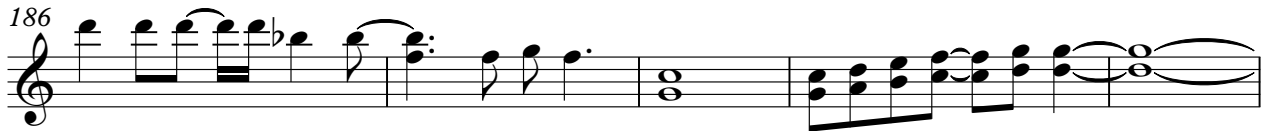

191

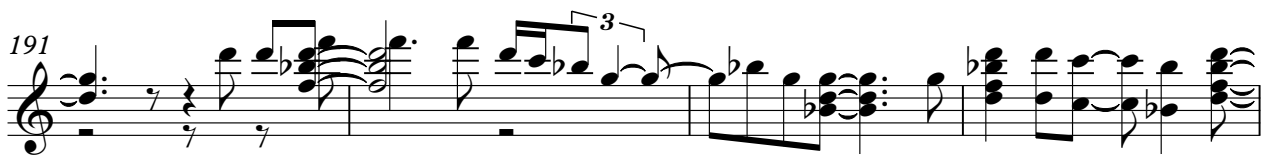

195

200

206

211

216

221

224

# Heart - Sylvan`s Song

Dulcimer

♩ = 100,000000

16

♩ = 150,000000

21

♩ = 100,000000

♩ = 105,001572

36

46

56

♩ = 90,000900

66

♩ = 75,000000

♩ = 132,000157

71

75

137  
142  
147  
152  
157  
164  
170  
175  
181  
186

V.S.

191

196

201

207

213

219

223

# Heart - Sylvan`s Song

Fretless

♩ = 100,000000      ♩ = 150,000000      ♩ = 100,000000      ♩ = 105,001572

18      10

34      ♩ = 105,001572

44

54

64      ♩ = 90,000900      ♩ = 75,001002387

71

77

86      ♩ = 102,000816

95

104

V.S.

2

Fretless

113

♩ = 115,002014

♩ = 130,002380

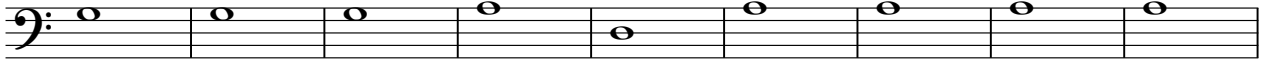

122

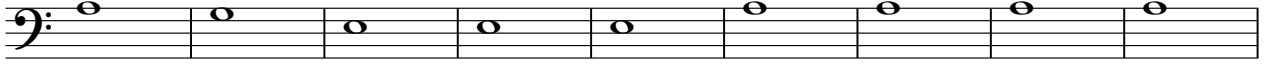

131

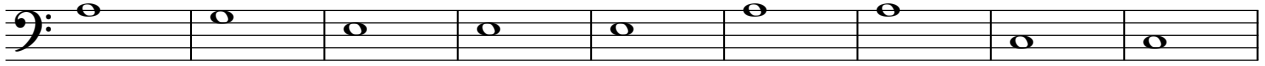

140

151

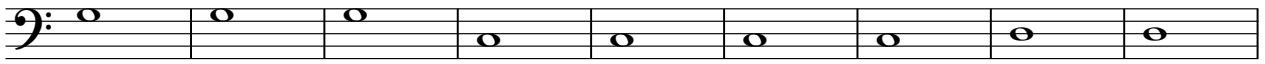

160

169

178

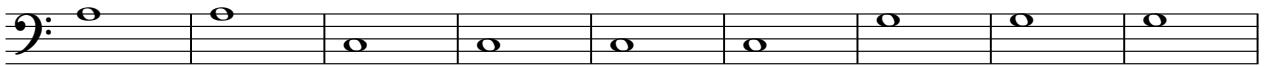

187

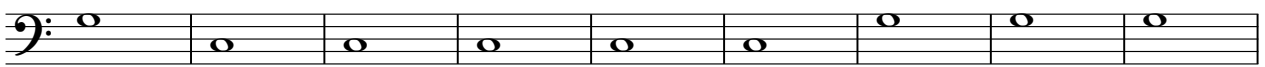

196

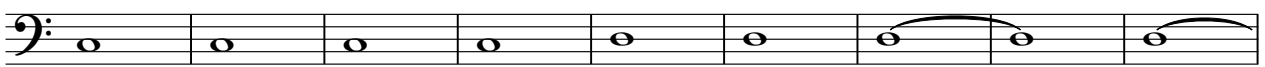

205

214

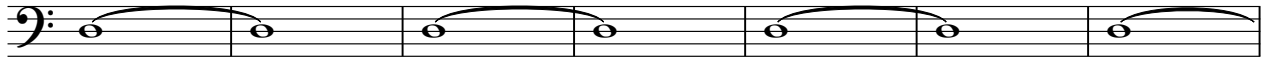

221

# Heart - Sylvan`s Song

Fantasia

119 ♩ = 130,002380

124

129

134

139

146

155

162

167

172

