

Hear`say - Alone

♩ = 87,000023

ROLAND DRUMS

PIANO OFFSET HALO

EMAX PIANO

3

ROLAND DRUMS

PIANO OFFSET HALO

EMAX PIANO

5

Vocals

ROLAND DRUMS

PIANO OFFSET HALO

EMAX PIANO

7

Vocals

ROLAND DRUMS

PIANO OFFSET HALO

EMAX PIANO

9

Vocals

ROLAND DRUMS

BASS

PIANO OFFSET HALO

EMAX PIANO

11

Vocals

ROLAND DRUMS

BASS

PIANO OFFSET HALO

EMAX PIANO

13

Vocals

ROLAND DRUMS

BASS

PIANO OFFSET HALO

STRINGS

STRING THICKENER

EMAX PIANO

15

Vocals

ROLAND DRUMS

BASS

PIANO OFFSET HALO

STRINGS

STRING THICKENER

EMAX PIANO

17

Vocals

ROLAND DRUMS

BASS

PIANO OFFSET HALO

STRINGS

STRING THICKENER

EMAX PIANO

19

Vocals

ROLAND DRUMS

chorus

GUITAR COMP

BASS

STRINGS

STRING THICKENER

EMAX PIANO

21

Vocals

ROLAND DRUMS

chorus

GUITAR COMP

BASS

STRINGS

EMAX PIANO

23

Vocals

ROLAND DRUMS

GUITAR COMP

BASS

STRINGS

EMAX PIANO

Detailed description of measures 23-24: The score is in 4/4 time. Measure 23 features a vocal line with notes G4, A4, B4, C5, and a half rest. The guitar comp has a power chord on the 6th fret (TAB: 6/6, 4/6, 4/6). The bass line has notes G2, A2, B2, C3. The strings play a sustained chord with notes G4, A4, B4, C5. The piano accompaniment features a melodic line with notes G4, A4, B4, C5 and a bass line with notes G2, A2, B2, C3.

25

Vocals

ROLAND DRUMS

chorus

GUITAR COMP

BASS

STRINGS

EMAX PIANO

Detailed description of measures 25-26: The score continues in 4/4 time. Measure 25 features a vocal line with notes G4, A4, B4, C5, D5, E5, F5, G5. The guitar comp has a power chord on the 6th fret (TAB: 6/6, 4/6, 4/6). The bass line has notes G2, A2, B2, C3. The strings play a sustained chord with notes G4, A4, B4, C5. The piano accompaniment features a melodic line with notes G4, A4, B4, C5 and a bass line with notes G2, A2, B2, C3.

27

Vocals

ROLAND DRUMS

chorus

GUITAR COMP

BASS

STRINGS

EMAX PIANO

29

Vocals

ROLAND DRUMS

chorus

GUITAR COMP

BASS

STRINGS

EMAX PIANO

31

Vocals

ROLAND DRUMS

BASS

PIANO OFFSET HALO

STRINGS

STRING THICKENER

EMAX PIANO

33

Vocals

ROLAND DRUMS

BASS

PIANO OFFSET HALO

STRINGS

STRING THICKENER

EMAX PIANO

35

Vocals

A single staff of music in treble clef with a key signature of two flats. It contains a melodic line with eighth and quarter notes, including a dotted quarter note and a half note.

ROLAND DRUMS

BASS

A single staff of music in bass clef with a key signature of two flats. It contains a simple bass line with quarter and half notes.

PIANO OFFSET HALO

A grand staff (treble and bass clefs) with a key signature of two flats. It features a complex piano accompaniment with chords and moving lines in both hands.

STRINGS

A single staff of music in treble clef with a key signature of two flats. It contains a simple string line with quarter notes.

STRING THICKENER

A single staff of music in treble clef with a key signature of two flats. It contains a simple string thickener line with quarter notes.

EMAX PIANO

A single staff of music in treble clef with a key signature of two flats. It contains a complex piano accompaniment with chords and moving lines.

37

Vocals

ROLAND DRUMS

BASS

PIANO OFFSET HALO

STRINGS

STRING THICKENER

EMAX PIANO

39

Vocals

ROLAND DRUMS

BASS

Bass line notation, featuring a simple harmonic progression of quarter notes in a major key.

PIANO OFFSET HALO

Piano accompaniment for the 'Piano Offset Halo' part, showing a complex chordal texture with various intervals and accidentals.

STRINGS

String part notation, consisting of a single melodic line with a long slur across the first two measures.

STRING THICKENER

String thickener part notation, featuring a similar melodic line to the strings but with a more sustained, thicker sound indicated by the notation.

EMAX PIANO

EMAX Piano part notation, showing a complex, rhythmic accompaniment with many beamed notes and chords.

41

Vocals

ROLAND DRUMS

BASS

PIANO OFFSET HALO

STRINGS

STRING THICKENER

EMAX PIANO

43

Vocals

ROLAND DRUMS

BASS

PIANO OFFSET HALO

STRINGS

STRING THICKENER

EMAX PIANO

45

Vocals

ROLAND DRUMS

GUITAR COMP

BASS

STRINGS

EMAX PIANO

48

Vocals

ROLAND DRUMS

GUITAR COMP

BASS

STRINGS

EMAX PIANO

51

Vocals

ROLAND DRUMS

GUITAR COMP

BASS

STRINGS

EMAX PIANO

54

Vocals

ROLAND DRUMS

chorus

GUITAR COMP

BASS

STRINGS

EMAX PIANO

TAB

6	4	4	9	7	7
7	6	6	11	7	7
6	6	6	11	8	8
	4	4	11	9	9
2			1	2	2

56

Vocals

ROLAND DRUMS

chorus

GUITAR COMP

BASS

STRINGS

EMAX PIANO

TAB

9	9	7	7
2	11	7	7
10	11	8	8
	11	9	9
4	1	2	2

58

Vocals

ROLAND DRUMS

chorus

GUITAR COMP

BASS

STRINGS

EMAX PIANO

60

ROLAND DRUMS

GUITAR COMP

BASS

STRINGS

EMAX PIANO

62

ROLAND DRUMS

GUITAR COMP

BASS

STRINGS

EMAX PIANO

64

ROLAND DRUMS

GUITAR COMP

BASS

STRINGS

EMAX PIANO

65

ROLAND DRUMS

GUITAR COMP

BASS

STRINGS

EMAX PIANO

66

ROLAND DRUMS

GUITAR COMP

BASS

STRINGS

EMAX PIANO

67

Vocals

ROLAND DRUMS

chorus

GUITAR COMP

BASS

STRINGS

EMAX PIANO

68

Vocals

ROLAND DRUMS

chorus

GUITAR COMP

BASS

STRINGS

EMAX PIANO

69

Vocals

ROLAND DRUMS

chorus

GUITAR COMP

BASS

STRINGS

EMAX PIANO

70

Vocals

ROLAND DRUMS

chorus

GUITAR COMP

BASS

STRINGS

EMAX PIANO

72

Vocals

ROLAND DRUMS

GUITAR COMP

BASS

STRINGS

EMAX PIANO

73

Vocals

ROLAND DRUMS

GUITAR COMP

BASS

PIANO OFFSET HALO

STRINGS

EMAX PIANO

75

ROLAND DRUMS

GUITAR COMP

BASS

PIANO OFFSET HALO

STRINGS

EMAX PIANO

ROLAND DRUMS

PIANO OFFSET HALO

EMAX PIANO

Vocals

Hear`say - Alone

♩ = 87,000023

5

10

14

19

24

29

35

39

41

3

47

52

57

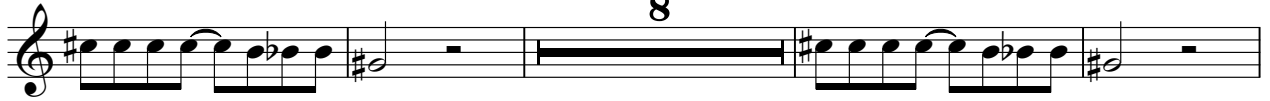

69

72

ROLAND DRUMS

Hear`say - Alone

♩ = 87,000023

7

7

13

19

23

27

30

36

42

47

V.S.

ROLAND DRUMS

73

76

chorus

Hear`say - Alone

♩ = 87,000023

19 4

26

30

25

58

8

69

9

Hear`say - Alone

GUITAR COMP

♩ = 87,000023

19

E	6	7	7	6	4	4	6	7	7	6	4	4
B	7	7	7	7	6	6	7	7	7	7	6	6
G	8	8	8	8	6	6	8	8	8	6	6	6
D	[Barred]											
A	6	2	2		4	4		2	2		4	4
E	6			2						2		

24

E	6	7	7	6	4	4	9	7	7	9	9	7	7	9
B	7	7	7	7	8	8	11	7	7	9	11	7	7	9
G	8	8	8	6			11	8	8	10	11	8	8	10
D	1						11	9	9		11	9	9	
A		2	2		4	4	1	2	2	4	1	2	2	4
E				2										

30

14

E	9	9			6	7	7	6	4	4	6	7	7
B	9	9			7	7	7	7	6	6	7	7	7
G	10	10			8	8	8	6	6	6	8	8	8
D	[Barred]												
A	4	4			6	2	2		4	4	6	2	2
E					6			2			6		

48

E	6	4	4	6	7	7	6	4	4	6	7	7	6	4	4
B	7	6	6	7	7	7	7	6	6	7	7	7	7	6	6
G	6	6	6	8	8	8	6	6	6	8	8	8	6	6	6
D															
A		4	4	6	2	2		4	4	6	2	2		4	4
E	2			6			2			6			2		

53

E	6	7	7	6	4	4	9	7	7	9	9	7	7	9
B	7	7	7	7	6	6	11	7	7	9	11	7	7	9
G	8	8	8	6	6	6	11	8	8	10	11	8	8	10
D	6	2	2		4	4	11	9	9		11	9	9	
A				2			1	2	2	4	1	2	2	4
E	6													

59

E	6	7	7	6	4	4	6	7	7	6	4	4	7	7	6	6	4	4	2	2
B	7	7	7	7	6	6	7	7	7	7	6	6	8	7	7	7	4	4	2	2
G	8	8	8	6	6	6	8	8	8	6	6	6	8	8	8	6	4	4	3	3
D																				
A		2	2		4	4	6	2	2		4	4							4	
E	6			2			6			2										

65

E	1	1			2	2	0	0	9	7	7	9	9	9	7	7	9
B	2	2	4	4	1	1			11	7	7	9	11	11	7	7	9
G	1	1	4	4					11	8	8	10	11	11	8	8	10
D	3		4	4		4	4	4	11	9	9		11	11	9	9	
A					4		2	2	1	2	2	4	1	2	2		4
E																	

71

4

E	9	7	7	9		6	7	7	9	9			
B	11	7	7	9		7	7	7	9	9			
G	11	8	8	10		6	8	8	10	10			
D	11	9	9										
A	1	2	2	4		1	2	2	4	4			
E													

BASS

Hear`say - Alone

♩ = 87,000023

9

15

22

27

34

41

47

52

57

62

V.S.

2

BASS

67

72

PIANO OFFSET HALO

Hear`say - Alone

♩ = 87,000023

5

8

11

14

17

12

12

PIANO OFFSET HALO

31

34

37

40

44

30

30

76

Hear`say - Alone

STRINGS

♩ = 87,000023

13

19

23

27

34

40

46

51

56

61

V.S.

STRINGS

66

71

STRING THICKENER

Hear`say - Alone

♩ = 87,000023

13

18

11

34

40

43

35

$\text{♩} = 87,000023$

V.S.

EMAX PIANO

