

Hear` say - Pure And Simple

♩ = 141,000305

midimania3k.terrashare.c

MIDI MAN!A 3000!

(c) 2001 MM3K!

midimania3k@hotmail.com

(c) 2001 MIDI MAN!A 3000!
midimania3k.terrashare.com / midimania3k@hotmail.com

4

midimania3k.terrashare.c

midimania3k@hotmail.com

om

6

midimania3k.terrashare.c

midimania3k@hotmail.com

om

8

midimania3k.terrashare.c

midimania3k@hotmail.com

om

10

midimania3k.terrashare.c

om

13

om

16

om

18

midimania3k.terrashare.c

20

midimania3k.terrashare.c

22

midimania3k.terrashare.c

om

24

midimania3k.terrashare.c

A single staff of musical notation in treble clef with a key signature of one sharp (F#). It contains a sequence of notes: a quarter rest, a quarter note G4, a quarter note A4, a quarter note B4, a quarter note C5, a quarter note B4, a quarter note A4, a quarter note G4, and a quarter note F#4.

A single staff of musical notation in treble clef with a key signature of one sharp (F#). It contains a whole note chord consisting of the notes G4, A4, B4, and C5.

A single staff of musical notation in treble clef with a key signature of one sharp (F#). It contains a sequence of notes: a quarter note G4, a quarter note A4, a quarter note B4, a quarter note C5, a quarter note B4, a quarter note A4, a quarter note G4, and a quarter note F#4.

26

midimania3k.terrashare.c

27

midimania3k.terrashare.c

MIDI MAN!A 3000!

midimania3k@hotmail.com

om

29

midimania3k.terrashare.c

MIDI MAN!A 3000!

midimania3k@hotmail.com

31

midimania3k.terrashare.c

A single staff of musical notation with a treble clef and a key signature of one flat, containing two chords.

A single staff of musical notation with a treble clef and a key signature of one flat, containing a long horizontal line.

MIDI MAN!A 3000!

A single staff of musical notation with a bass clef and a key signature of one flat, containing a long horizontal line.

A single staff of musical notation with a treble clef and a key signature of one flat, containing a long horizontal line.

midimania3k@hotmail.com

A single staff of musical notation with a treble clef and a key signature of one flat, containing a sequence of notes with slurs.

om

A single staff of musical notation with a treble clef and a key signature of one flat, containing a sequence of notes with slurs.

32

midimania3k.terrashare.c

MIDI MAN!A 3000!

midimania3k@hotmail.com

om

33

midimania3k.terrashare.c

MIDI MAN!A 3000!

(c) 2001 MM3K!

midimania3k@hotmail.com

35

midimania3k.terrashare.c

(c) 2001 MM3K!

midimania3k@hotmail.com

om

37

midimania3k.terrashare.c

(c) 2001 MM3K!

midimania3k@hotmail.com

38

midimania3k.terrashare.c

(c) 2001 MM3K!

midimania3k@hotmail.com

om

Detailed description of the musical score: The score is for a piece in G major, 4/4 time. It is divided into two systems. The first system (measures 38-41) features a guitar part with tablature and a piano accompaniment. The guitar part starts with a whole note chord (G2, B2, D3) and continues with a series of chords and single notes. The piano accompaniment consists of a right hand with quarter notes and eighth notes, and a left hand with quarter notes and eighth notes. The second system (measures 42-45) features a piano accompaniment and a guitar part with tablature. The piano accompaniment continues with similar rhythmic patterns. The guitar part has a long sustain or bend over the first two measures of the system, followed by a chord and a single note. The score ends with a final chord in the piano part.

39

midimania3k.terrashare.c

(c) 2001 MM3K!

midimania3k@hotmail.com

41

midimania3k.terrashare.c

(c) 2001 MM3K!

midimania3k@hotmail.com

om

43

midimania3k.terrashare.c

(c) 2001 MM3K!

midimania3k@hotmail.com

F#

44

midimania3k.terrashare.c

(c) 2001 MM3K!

midimania3k@hotmail.com

om

45

midimania3k.terrashare.c

(c) 2001 MM3K!

midimania3k@hotmail.com

46

midimania3k.terrashare.c

(c) 2001 MM3K!

midimania3k@hotmail.com

om

47

midimania3k.terrashare.c

(c) 2001 MM3K!

midimania3k@hotmail.com

om

49

midimania3k.terrashare.c

(c) 2001 MM3K!

midimania3k@hotmail.com

om

51

midimania3k.terrashare.c

(c) 2001 MM3K!

om

53

midimania3k.terrashare.c

(c) 2001 MM3K!

om

55

midimania3k.terrashare.c

(c) 2001 MM3K!

om

57

midimania3k.terrashare.c

(c) 2001 MM3K!

om

59

midimania3k.terrashare.c

(c) 2001 MM3K!

midimania3k@hotmail.com

om

61

midimania3k.terrashare.c

(c) 2001 MM3K!

midimania3k@hotmail.com

om

63

midimania3k.terrashare.c

(c) 2001 MM3K!

midimania3k@hotmail.com

om

65

midimania3k.terrashare.c

(c) 2001 MM3K!

midimania3k@hotmail.com

om

66

midimania3k.terrashare.c

(c) 2001 MM3K!

67

midimania3k.terrashare.c

MIDI MAN!A 3000!

(c) 2001 MM3K!

midimania3k@hotmail.com

om

69

midimania3k.terrashare.c

MIDI MAN!A 3000!

midimania3k@hotmail.com

om

71

midimania3k.terrashare.c

MIDI MAN!A 3000!

midimania3k@hotmail.com

om

72

midimania3k.terrashare.c

MIDI MAN!A 3000!

(c) 2001 MM3K!

midimania3k@hotmail.com

om

74

midimania3k.terrashare.c

(c) 2001 MM3K!

midimania3k@hotmail.com

om

76

midimania3k.terrashare.c

(c) 2001 MM3K!

midimania3k@hotmail.com

om

77

midimania3k.terrashare.c

(c) 2001 MM3K!

midimania3k@hotmail.com

om

78

midimania3k.terrashare.c

(c) 2001 MM3K!

midimania3k@hotmail.com

80

midimania3k.terrashare.c

(c) 2001 MM3K!

midimania3k@hotmail.com

om

82

midimania3k.terrashare.c

(c) 2001 MM3K!

midimania3k@hotmail.com

om

84

midimania3k.terrashare.c

(c) 2001 MM3K!

midimania3k@hotmail.com

om

85

midimania3k.terrashare.c

(c) 2001 MM3K!

midimania3k@hotmail.com

om

86

midimania3k.terrashare.c

(c) 2001 MM3K!

midimania3k@hotmail.com

om

88

midimania3k.terrashare.c

(c) 2001 MM3K!

midimania3k@hotmail.com

90

midimania3k.terrashare.c

MIDI MAN!A 3000!

(c) 2001 MM3K!

midimania3k@hotmail.com

om

92

midimania3k.terrashare.c

MIDI MAN!A 3000!

midimania3k@hotmail.com

om

94

midimania3k.terrashare.c

MIDI MAN!A 3000!

(c) 2001 MM3K!

midimania3k@hotmail.com

om

96

midimania3k.terrashare.c

MIDI MAN!A 3000!

(c) 2001 MM3K!

midimania3k@hotmail.com

om

97

midimania3k.terrashare.c

(c) 2001 MM3K!

om

99

midimania3k.terrashare.c

MIDI MAN!A 3000!

midimania3k@hotmail.com

101

midimania3k.terrashare.c

MIDI MAN!A 3000!

(c) 2001 MM3K!

midimania3k@hotmail.com

om

103

midimania3k.terrashare.c

(c) 2001 MM3K!

midimania3k@hotmail.com

105

midimania3k.terrashare.c

MIDI MAN!A 3000!

om

107

midimania3k.terrashare.c

om

midimania3k.terrashare.c

109

om

midimania3k.terrashare.c

112

om

114

midimania3k.terrashare.c

(c) 2001 MM3K!

midimania3k@hotmail.com

om

116

midimania3k.terrashare.c

(c) 2001 MM3K!

midimania3k@hotmail.com

om

117

midimania3k.terrashare.c

(c) 2001 MM3K!

midimania3k@hotmail.com

om

118

midimania3k.terrashare.c

(c) 2001 MM3K!

midimania3k@hotmail.com

om

midimania3k.terrashare.c

MIDI MAN!A 3000!

(c) 2001 MM3K!

midimania3k@hotmail.com

om

121

midimania3k.terrashare.c

MIDI MAN!A 3000!

(c) 2001 MM3K!

midimania3k@hotmail.com

om

123

midimania3k.terrashare.c

(c) 2001 MM3K!

midimania3k@hotmail.com

om

125

midimania3k.terrashare.c

(c) 2001 MM3K!

midimania3k@hotmail.com

om

126

midimania3k.terrashare.c

(c) 2001 MM3K!

midimania3k@hotmail.com

om

127

midimania3k.terrashare.c

(c) 2001 MM3K!

midimania3k@hotmail.com

129

midimania3k.terrashare.c

(c) 2001 MM3K!

midimania3k@hotmail.com

om

131

midimania3k.terrashare.c

MIDI MAN!A 3000!

(c) 2001 MM3K!

midimania3k@hotmail.com

om

133

midimania3k.terrashare.c

(c) 2001 MM3K!

midimania3k@hotmail.com

om

134

midimania3k.terrashare.c

MIDI MAN!A 3000!

(c) 2001 MM3K!

midimania3k@hotmail.com

om

135

midimania3k.terrashare.c

MIDI MAN!A 3000!

(c) 2001 MM3K!

midimania3k@hotmail.com

om

137

midimania3k.terrashare.c

MIDI MAN!A 3000!

(c) 2001 MM3K!

midimania3k@hotmail.com

om

139

midimania3k.terrashare.c

MIDI MAN!A 3000!

(c) 2001 MM3K!

midimania3k@hotmail.com

om

141

midimania3k.terrashare.c

(c) 2001 MM3K!

midimania3k@hotmail.com

om

142

midimania3k.terrashare.c

MIDI MAN!A 3000!

(c) 2001 MM3K!

midimania3k@hotmail.com

om

143

midimania3k.terrashare.c

MIDI MAN!A 3000!

(c) 2001 MM3K!

midimania3k@hotmail.com

om

147

midimania3k.terrashare.c

MIDI MAN!A 3000!

(c) 2001 MM3K!

148

midimania3k.terrashare.c

(c) 2001 MM3K!

149

midimania3k.terrashare.c

(c) 2001 MM3K!

150

midimania3k.terrashare.c

(c) 2001 MM3K!

151

midimania3k.terrashare.c

(c) 2001 MM3K!

153

midimania3k.terrashare.c

MIDI MAN!A 3000!

(c) 2001 MM3K!

155

midimania3k.terrashare.c
(c) 2001 MM3K!

156

midimania3k.terrashare.c
(c) 2001 MM3K!

157

6

midimania3k.terrashare.c

(c) 2001 MM3K!

3

3

3

3

Hear`say - Pure And Simple

♩ = 141,000305
10

15

20

25

30

36

41

46

51

56

V.S.

2

61

66

71

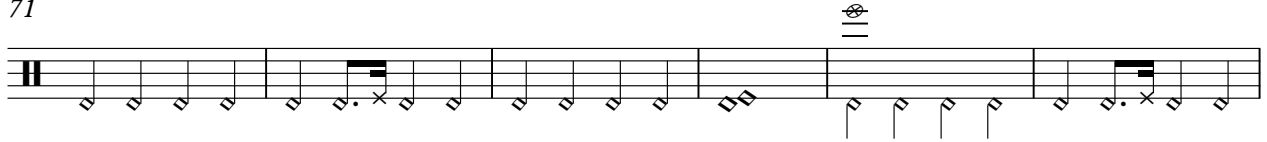

77

82

87

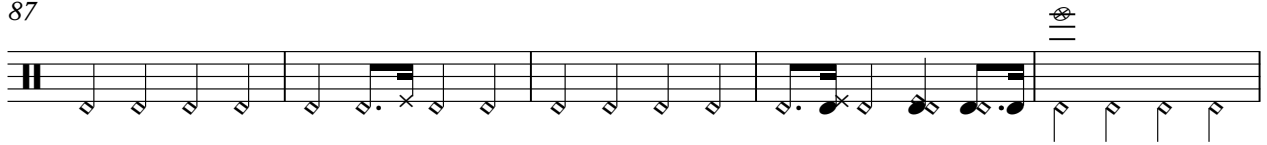

92

97

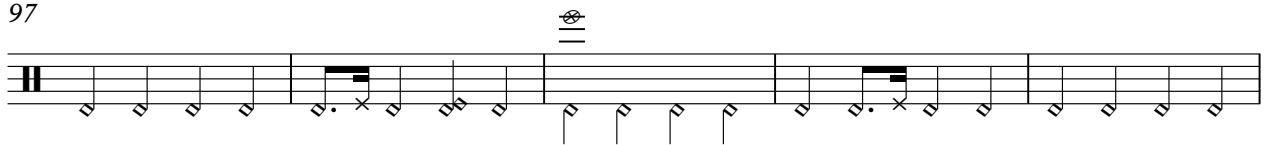

102

108

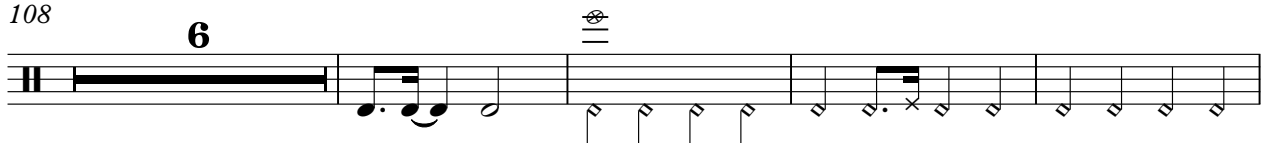

118

123

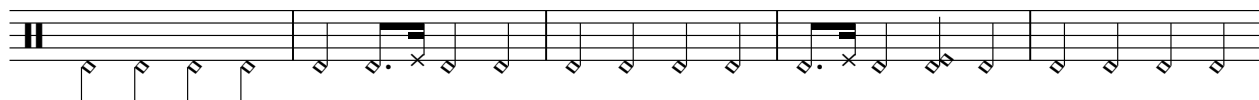

128

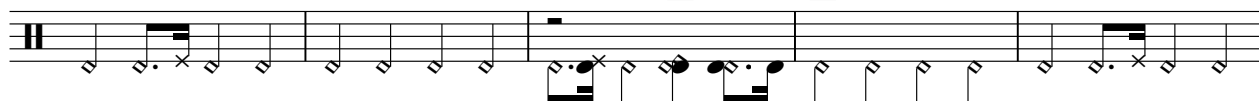

133

138

143

148

153

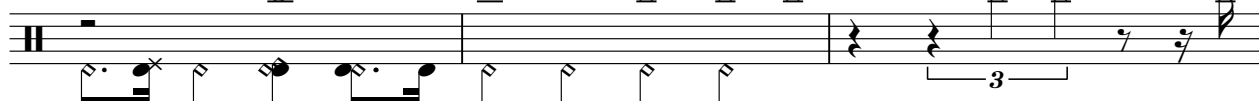

156

Hear`say - Pure And Simple

♩ = 141,000305

7

12

16

20

24

28

32

37

42

(c) 2001 MIDI MAN!A 3000!

midimania3k.terrashare.com / midimania3k@hotmail.com

V.S.

2

46

50

107

♩ = 141,000305

3

9

20

25

29

34

39

44

49

53

58

63

68

73

78

82

86

90

93

96

100

104

109

114

119

124

129

133

138

142

146

149

152

155

Hear`say - Pure And Simple

♩ = 141,000305

10

17

25

34

42

50

58

66

74

82

(c) 2001 MIDI MAN!A 3000!

midimania3k.terrashare.com / midimania3k@hotmail.com

V.S.

2

90

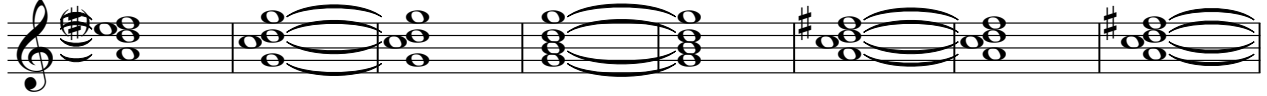

98

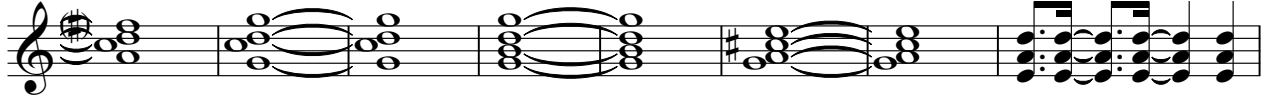

106

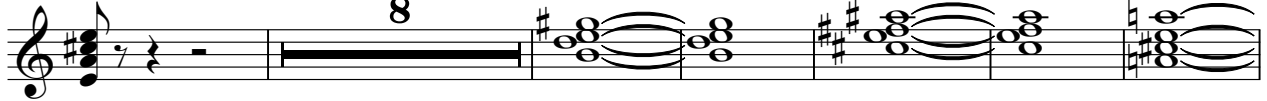

120

128

136

144

150

♩ = 141,000305

26

32

33

68

73

17

3

94

2

3

100

2

107

13

123

8

136

140

2

MIDI MAN!A 3000!

144

148

♩ = 141,000305

32

36

40

44

48

53

57

61

65

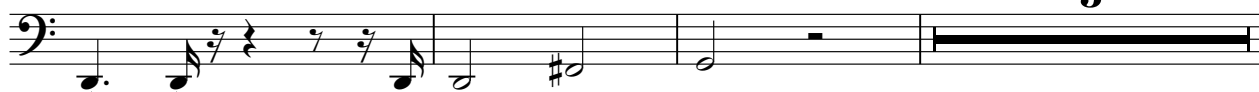

73

77

80

83

86

90

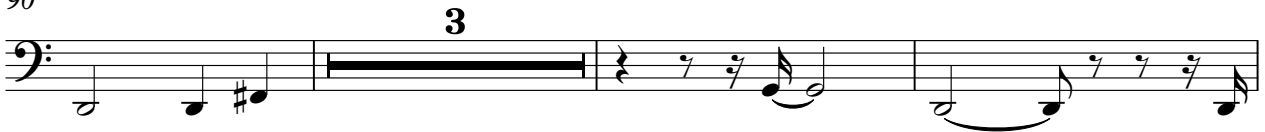

96

102

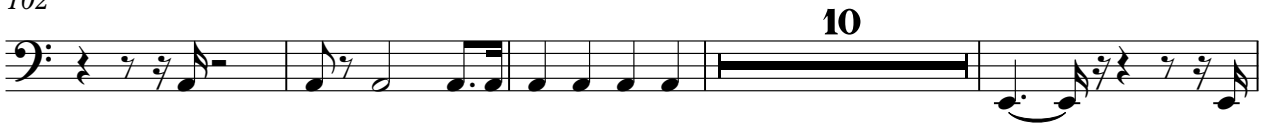

116

119

123

126

130

136

141

147

150

154

Hear`say - Pure And Simple

--

♩ = 141,000305

34

37

41

45

49 24

76

80

85

88 2

(c) 2001 MIDI MAN!A 3000!

midimania3k.terrashare.com / midimania3k@hotmail.com

93

97

102

106

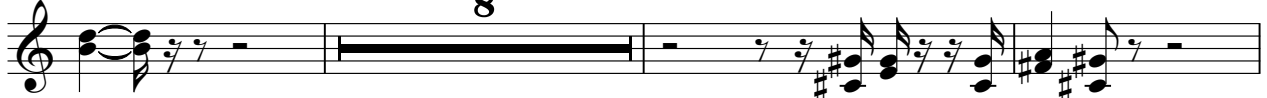

117

121

125

129

133

137

141

144

Hear`say - Pure And Simple

♩ = 141,000305
10

18

27

35

44

53

62

(c) 2001 MIDI MAN!A 3000!

midimania3k.terrashare.com / midimania3k@hotmail.com

69

77

86

95

104

111

119

128

137

146

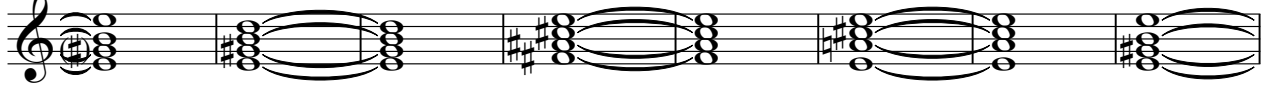

154

Hear`say - Pure And Simple

♩ = 141,000305

25

25

6

3

27

39

6

3

67

90

3

♩ = 141,000305

6

10 **17**

30

33

38

42

47 **9**

59

63

67

71

74

79

84

88

95

104

117

122

127

132

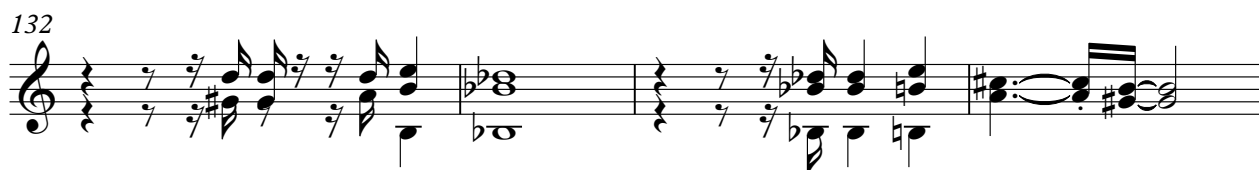

136

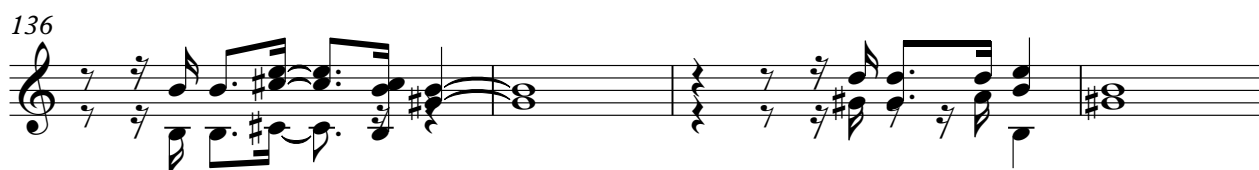

140

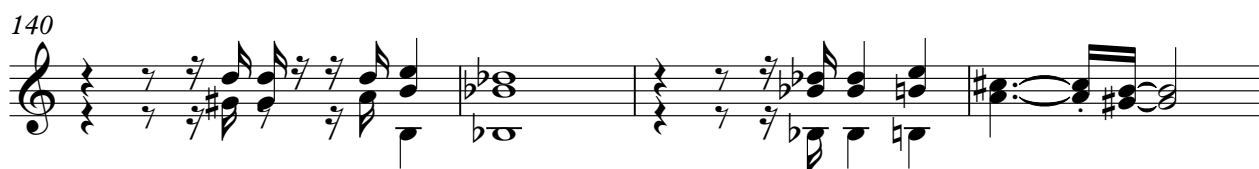

144

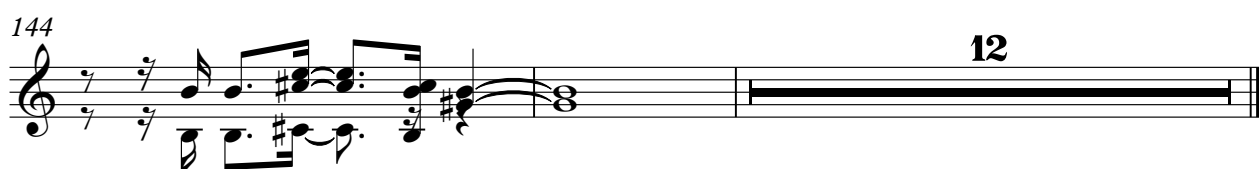

Hear`say - Pure And Simple

♩ = 141,000305

6

10 **24**

38

42

47 **24**

74

79

84

88 **24**

(c) 2008 MIDI MAN!A 3000!
midimania3k.terrashare.com / midimania3k@hotmail.com

114

119

124

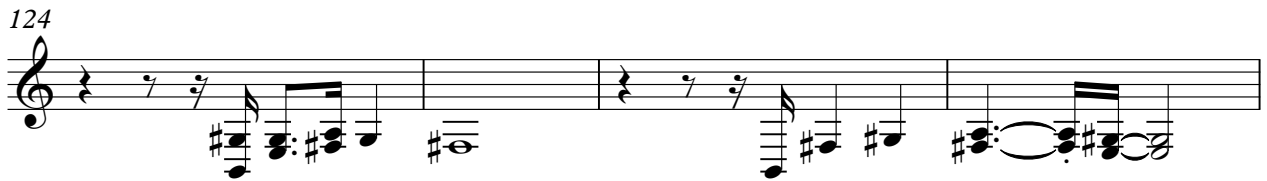

128

133

138

143

Hear`say - Pure And Simple

om

♩ = 141,000305

7

12

17

22

27

31

35

39

43

(c) 2001 MIDI MAN!A 3000!

midimania3k.terrashare.com / midimania3k@hotmail.com

V.S.

89

93

97

101

105

111

117

121

125

129

133

137

141

144

Hear`say - Pure And Simple

♩ = 141,000305

34

40

48

24

78

86

94

101

8

(c) 2001 MIDI MAN!A 3000!

midimania3k.terrashare.com / midimania3k@hotmail.com

2
115

123

131

139

147

154