

Heatwave - Boogie Nights

♩ = 116,000313
Drums

Harp

Clean Gtr

Fretles B

Organ

SynthBass

♩ = 116,000313
Brass

♩ = 116,000313
Strings

6

Drums

Harp

Clean Gtr

Fretles B

Strings

8

Drums

Harp

Clean Gtr

Fretles B

Strings

10

Drums

Harp

Clean Gtr

Fretles B

SynthBass

Strings

13

Drums

Clean Gtr

Fretles B

Organ

SynthBass

16

Drums

Clean Gtr

Fretles B

Organ

SynthBass

Strings

20

Drums

Clean Gtr

Fretles B

Organ

SynthBass

Strings

24

Drums

Clean Gtr

Fretles B

SynthBass

27

Drums

Clean Gtr

Fretles B

Organ

SynthBass

30

Drums
Clean Gtr
Fretles B
Organ
SynthBass
Strings

34

Drums
Clean Gtr
Fretles B
Organ
SynthBass
Strings

37

Drums
Clean Gtr
Fretles B
Organ
SynthBass
Brass

40

Drums
Clean Gtr
Fretles B
Organ
SynthBass
Brass

43

Drums
Clean Gtr
Fretles B
Organ
SynthBass
Brass

46

Drums
Clean Gtr
Fretles B
Organ
SynthBass

49

Drums
Clean Gtr
Fretles B
Organ
SynthBass
Strings

53

Drums
Clean Gtr
Fretles B
Organ
SynthBass
Strings

57

Drums
Clean Gtr
Fretles B
Organ
SynthBass

7

60

Drums

Clean Gtr

Fretles B

Organ

SynthBass

Strings

64

Drums

Clean Gtr

Fretles B

Organ

SynthBass

Strings

68

Drums

Clean Gtr

Fretles B

SynthBass

71

Drums

Clean Gtr

Fretles B

SynthBass

Brass

74

Drums

Clean Gtr

Fretles B

SynthBass

Brass

77

Drums

Clean Gtr

Fretles B

Organ

SynthBass

Brass

80

Drums

Clean Gtr

Fretles B

Organ

SynthBass

Strings

84

Drums

Clean Gtr

Fretles B

Organ

SynthBass

Strings

88

Drums

Clean Gtr

Fretles B

SynthBass

Brass

91

Drums

Clean Gtr

Fretles B

SynthBass

94

Drums

Clean Gtr

Fretles B

SynthBass

Strings

97

Drums

Clean Gtr

Fretles B

SynthBass

Strings

100

Drums

Clean Gtr

Fretles B

SynthBass

Strings

103

Drums

Harp

Clean Gtr

Fretles B

Strings

105

Drums

Harp

Clean Gtr

Fretles B

Strings

107

Drums

Harp

Clean Gtr

Fretles B

Organ

SynthBass

Brass

Strings

117

Clean Gtr

Heatwave - Boogie Nights

Drums

♩ = 116,000313

Drums

2

4/4

5

8

11

14

17

20

23

26

29

V.S.

32

32

35

35

38

38

41

41

44

44

47

47

50

50

53

53

56

56

59

59

Drums

62

65

68

71

74

77

80

83

86

89

V.S.

Drums

92

95

98

101

104

106

Heatwave - Boogie Nights

Harp

♩ = 116,000313
Harp

6 6 6 6

8 6 6 6 3

9 6 6 6 6

10 6 6 6 3 92

103 6 6 6 6

104 6 6 6 3

105 6 6 6 6

106 6 6 6 3

107 20

♩ = 116,000313

Clean Gtr **2**

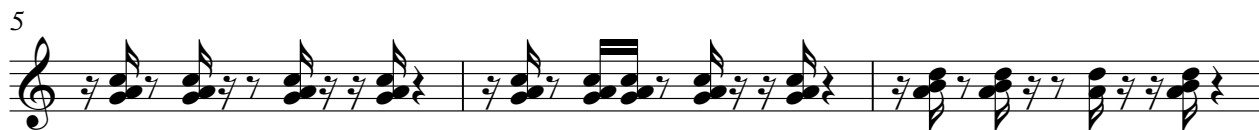

23

25

27

29

35

37

39

41

43

45

47

49

55

57

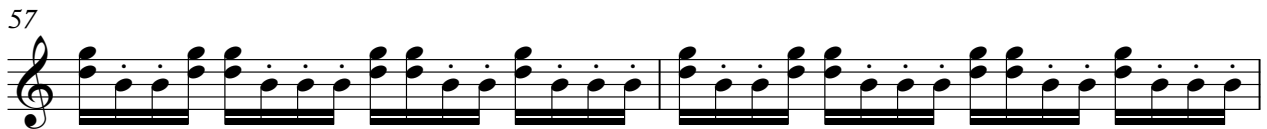

59

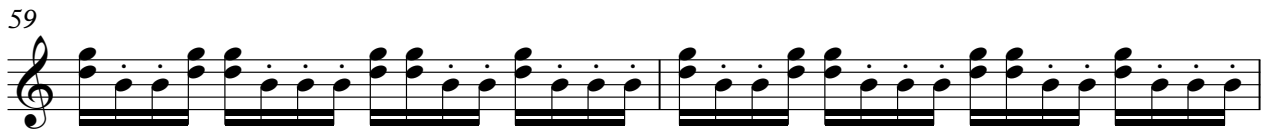

61

67

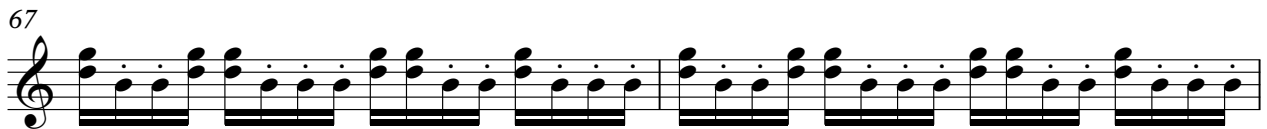

69

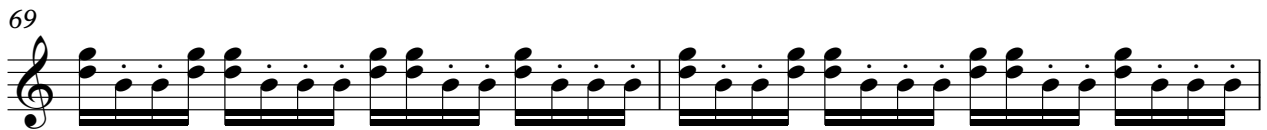

71

73

V.S.

75

77

79

81

87

89

91

93

95

97

99

101

103

105

110

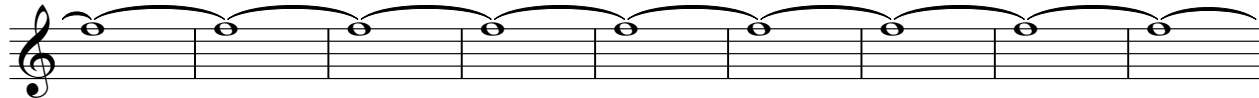

119

124

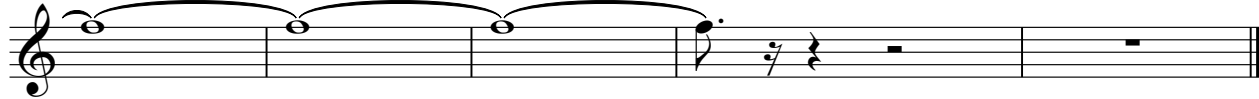

Heatwave - Boogie Nights

Fretles B

♩ = 116,000313

Fretles B
2

42

46

50

54

58

62

66

70

74

78

82

86

90

94

98

102

106

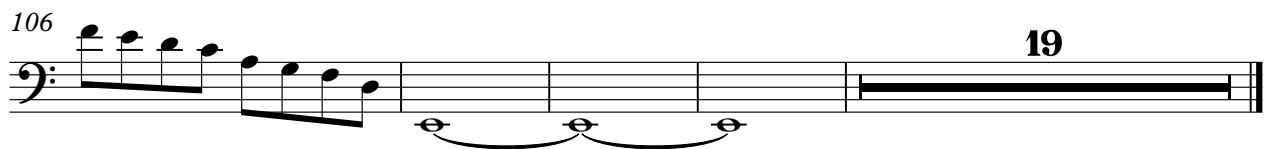

19

Heatwave - Boogie Nights

Organ

♩ = 116,000313
Organ

14

17

21

28

32

40

45

49

52

59

63

67

12

82

86

22

20

Heatwave - Boogie Nights

SynthBass

♩ = 116,000313

SynthBass

10

Heatwave - Boogie Nights

Brass

♩ = 116,000313
Brass

38

43

25

72

78

10

91

16

20

Heatwave - Boogie Nights

Strings

♩ = 116,000313
Strings **2**
