

Heatwave - The Groove Line 1

♩ = 120,000000

RIDE CYMB

MELO TOM 1

A.PIANO 1

5

CLOSED H.H.

RIDE CYMB

MELO TOM 1

STRINGS

A.PIANO 1

8

SNARE DRUM

BASS DRUM

CLOSED H.H.

LOW TOM

MELO TOM 1

TAMBOURINE

5THSAW WAVE

A.PIANO 1

11

SNARE DRUM

BASS DRUM

CLOSED H.H

CRASH CYMB

MELO TOM 1

HANDCLAP

ACOU BASS

5THSAWWAVE

STRINGS

A.PIANO 1

14

SNARE DRUM

BASS DRUM

CLOSED H.H.

OPEN HIHAT

CRASH CYMB

MELO TOM 1

HIGHTOM

MID TOM

HANDCLAP

TAMBOURINE

ACOU BASS

5THSAW WAVE

STRINGS

A.PIANO 1

17

SNARE DRUM

BASS DRUM

CLOSED H.H.

CRASH CYMB

MELO TOM 1

HANDCLAP

ACOU BASS

ORGAN 3

SYNBRASS 1

5THSAWWAVE

STRINGS

A.PIANO 1

20

SNARE DRUM

BASS DRUM

CLOSED H.H.

CRASH CYMB

LOW TOM

HIGH TOM

MID TOM

HANDCLAP

TAMBOURINE

ACOU BASS

ORGAN 3

STRINGS

A.PIANO 1

23

SNARE DRUM

BASS DRUM

CLOSED H.H.

OPEN HIHAT

CRASH CYMB

HANDCLAP

ACOU BASS

ORGAN 3

27

SNARE DRUM

BASS DRUM

CLOSED H.H.

OPEN HIHAT

LOW TOM

HIGH TOM

MID TOM

HANDCLAP

TAMBOURINE

ACOU BASS

ORGAN 3

A.PIANO 1

31

SNARE DRUM

BASS DRUM

CLOSED H.H.

CRASH CYMB

HANDCLAP

ACOU BASS

ORGAN 3

SYNBRASS 1

A.PIANO 1

34

SNARE DRUM

BASS DRUM

CLOSED H.H.

CRASH CYMB

HANDCLAP

ACOU BASS

ORGAN 3

A.PIANO 1

38

SNARE DRUM

BASS DRUM

CLOSED H.H.

OPEN HIHAT

HANDCLAP

ACOU BASS

ORGAN 3

42

SNARE DRUM

BASS DRUM

CLOSED H.H

OPEN HIHAT

CRASH CYMB

LOW TOM

HIGH TOM

MID TOM

HANDCLAP

TAMBOURINE

ACOU BASS

ORGAN 3

A.PIANO 1

46

SNARE DRUM

BASS DRUM

CLOSED H.H.

OPEN HIHAT

CABASA

HANDCLAP

TAMBOURINE

ACOU BASS

ORGAN 3

SYNBASS 1

STRINGS

A.PIANO 1

49

SNARE DRUM

BASS DRUM

CLOSED H.H.

OPEN HIHAT

CABASA

HANDCLAP

TAMBOURINE

ACOU BASS

ORGAN 3

STRINGS

A.PIANO 1

52

SNARE DRUM

BASS DRUM

CLOSED H.H.

OPEN HIHAT

LOW TOM

HIGH TOM

MID TOM

CABASA

HANDCLAP

TAMBOURINE

ACOU BASS

ORGAN 3

SYNBRASS 1

STRINGS

A.PIANO 1

55

SNARE DRUM

BASS DRUM

CLOSED H.H.

CRASH CYMB

HANDCLAP

ACOU BASS

ORGAN 3

SYNBRASS 1

A.PIANO 1

58

SNARE DRUM

BASS DRUM

CLOSED H.H.

CRASH CYMB

HANDCLAP

ACOU BASS

ORGAN 3

A.PIANO 1

61

SNARE DRUM

BASS DRUM

CLOSED H.H.

OPEN HIHAT

LOW TOM

MID TOM

HANDCLAP

ACOU BASS

ORGAN 3

65

SNARE DRUM

BASS DRUM

CLOSED H.H.

CRASH CYMB

MELO TOM 1

HANDCLAP

ACOU BASS

ORGAN 3

5THSAW WAVE

A.PIANO 1

68

SNARE DRUM

BASS DRUM

CLOSED H.H.

CRASH CYMB

LOW TOM

MELO TOM 1

HIGH TOM

MID TOM

HANDCLAP

TAMBOURINE

ACOU BASS

ORGAN 3

SYNBRASS 1

5THSAWWAVE

A.PIANO 1

71

SNARE DRUM

BASS DRUM

CLOSED H.H.

HANDCLAP

ACOU BASS

ORGAN 3

5THSAWWAVE

A.PIANO 1

74

SNARE DRUM

BASS DRUM

CLOSED H.H.

OPEN HIHAT

HANDCLAP

ACOU BASS

ORGAN 3

A.PIANO 1

78

SNARE DRUM
BASS DRUM
CLOSED H.H.
OPEN HIHAT
CRASH CYMB
LOW TOM
MELO TOM 1
MID TOM
HANDCLAP
ACOU BASS
ORGAN 3
5THSAW WAVE
A.PIANO 1

81

SNARE DRUM
BASS DRUM
CLOSED H.H.
OPEN HIHAT
MELO TOM 1
HANDCLAP
ACOU BASS
ORGAN 3
5THSAW WAVE
A.PIANO 1

84

SNARE DRUM

BASS DRUM

CLOSED H.H.

OPEN HIHAT

CRASH CYMB

LOW TOM

MID TOM

HANDCLAP

ACOU BASS

ORGAN 3

5THSAWWAVE

A.PIANO 1

88

SNARE DRUM

BASS DRUM

CLOSED H.H.

OPEN HIHAT

HANDCLAP

ACOU BASS

ORGAN 3

5THSAWWAVE

A.PIANO 1

92

SNARE DRUM

BASS DRUM

CLOSED H.H.

OPEN HIHAT

CRASH CYMB

LOW TOM

MID TOM

HANDCLAP

ACOU BASS

ORGAN 3

5THSAWWAVE

A.PIANO 1

96

SNARE DRUM

BASS DRUM

CLOSED H.H

LOW TOM

MID TOM

HANDCLAP

TAMBOURINE

ACOU BASS

ORGAN 3

5THSAWWAVE

A.PIANO 1

99

SNARE DRUM
BASS DRUM
CLOSED H.H.
OPEN HIHAT
CABASA
HANDCLAP
TAMBOURINE
ACOU BASS
ORGAN 3
STRINGS
A.PIANO 1

102

SNARE DRUM
BASS DRUM
CLOSED H.H.
OPEN HIHAT
CABASA
HANDCLAP
TAMBOURINE
ACOU BASS
ORGAN 3
STRINGS
A.PIANO 1

105

108

112

SNARE DRUM
BASS DRUM
CLOSED H.H
OPEN HIHAT
HANDCLAP
ACOU BASS
ORGAN 3
A.PIANO 1

116

SNARE DRUM
BASS DRUM
CLOSED H.H
OPEN HIHAT
CRASH CYMB
LOW TOM
MELO TOM 1
MID TOM
HANDCLAP
ACOU BASS
ORGAN 3
5THSAW WAVE
A.PIANO 1

120

SNARE DRUM

BASS DRUM

CLOSED H.H.

OPEN HIHAT

MELO TOM 1

HANDCLAP

ACOU BASS

ORGAN 3

5THSAW WAVE

STRINGS

A.PIANO 1

124

127

131

SNARE DRUM

BASS DRUM

CLOSED H.H.

OPEN HIHAT

CRASH CYMB

LOW TOM

MELO TOM 1

HIGH TOM

MID TOM

HANDCLAP

TAMBOURINE

ACOU BASS

ORGAN 3

5THSAW WAVE

A.PIANO 1

134

SNARE DRUM

BASS DRUM

CLOSED H.H.

MELO TOM 1

HANDCLAP

ACOU BASS

ORGAN 3

5THSAWWAVE

A.PIANO 1

137

SNARE DRUM

BASS DRUM

CLOSED H.H.

OPEN HIHAT

LOW TOM

HIGHT TOM

MID TOM

HANDCLAP

TAMBOURINE

ACOU BASS

ORGAN 3

5THSAWWAVE

A.PIANO 1

141

144

147

SNARE DRUM

BASS DRUM

CLOSED H.H.

OPEN HIHAT

LOW TOM

HIGHTOM

MID TOM

HANDCLAP

TAMBOURINE

ACOU BASS

ORGAN 3

SYNBASS 1

A.PIANO 1

SNARE DRUM

Heatwave - The Groove Line 1

♩ = 120,000000

9

14

20

26

32

38

44

50

56

62

V.S.

SNARE DRUM

68

74

80

86

92

98

104

110

116

122

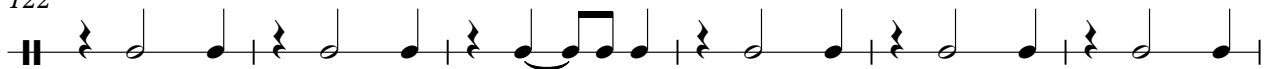

BASS DRUM

Heatwave - The Groove Line 1

♩ = 120,000000

7

13

19

25

31

37

43

49

55

61

V.S.

BASS DRUM

67

73

79

85

91

97

103

109

115

121

BASS DRUM

127

133

139

144

CLOSED H.H

Heatwave - The Groove Line 1

♩ = 120,000000

5

11

13

16

18

20

22

24

27

30

V.S.

2

CLOSED H.H.

33

35

37

40

43

46

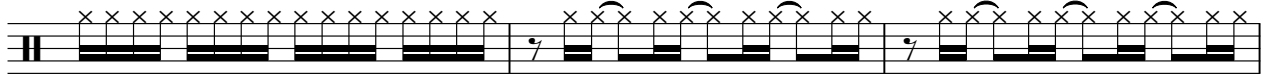

49

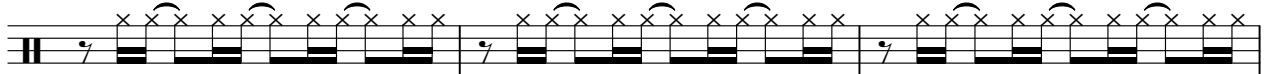

52

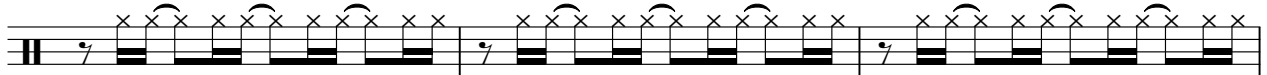

55

57

59

62

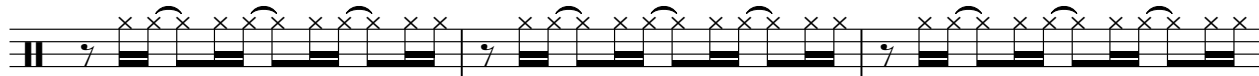

65

67

69

71

73

76

79

81

V.S.

84

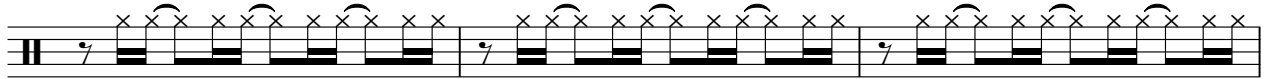

87

89

92

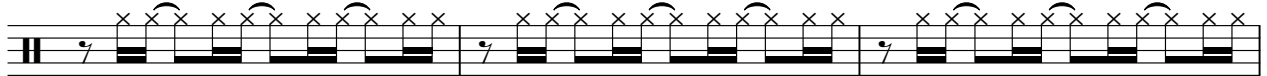

95

97

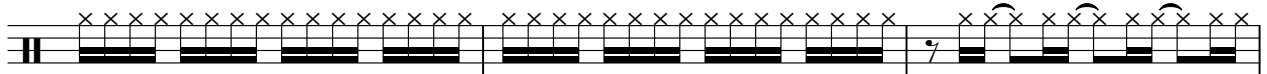

100

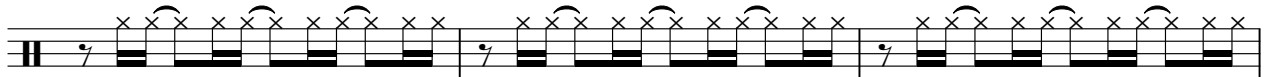

103

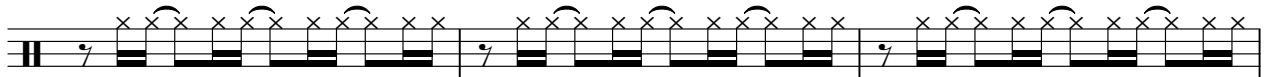

106

109

111

114

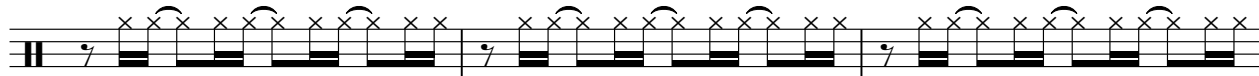

117

119

122

125

127

130

133

135

6

CLOSED H.H

138

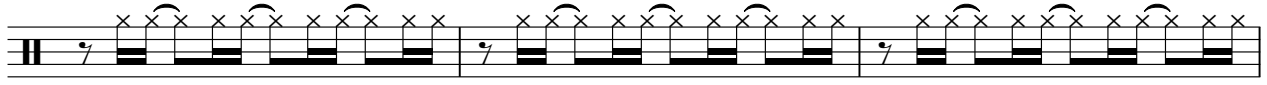

141

143

146

OPEN HIHAT

Heatwave - The Groove Line 1

♩ = 120,000000

13 10

27 8

40 2

47

53 6

63 10

77 4

86 4

95 4

103 6

2

OPEN HIHAT

113

122

131

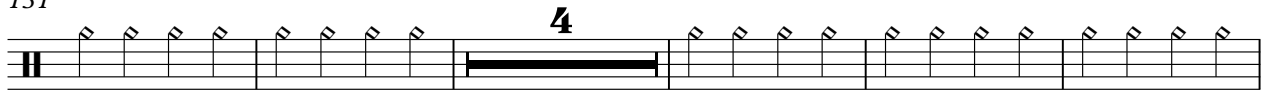

140

146

CRASH CYMB

Heatwave - The Groove Line 1

♩ = 120,000000

10 3 3

21 7 5

38 7 9 3

60 5 9

79 7 7 15

111 5 7

126 7 7 8

RIDE CYMB

Heatwave - The Groove Line 1

♩ = 120,000000

3

144

LOW TOM

Heatwave - The Groove Line 1

♩ = 120,000000

7 11

23 5 13

43 11 9 3

68 9 7

87 7 3 7

106 9 7

125 7 7

140 7

Heatwave - The Groove Line 1

MELO TOM 1

♩ = 120,000000

2

5

7

9

11

13

15

17

19

46

67

11

80

83

34

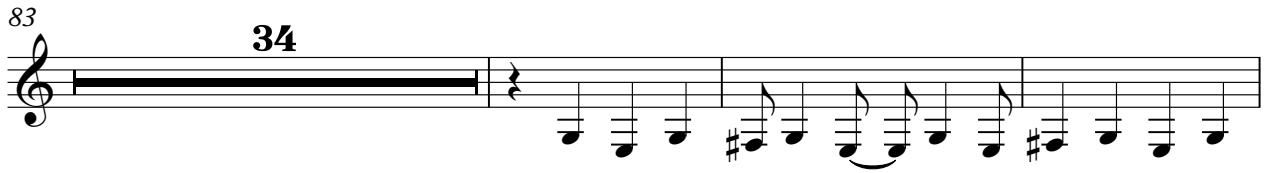

120

12

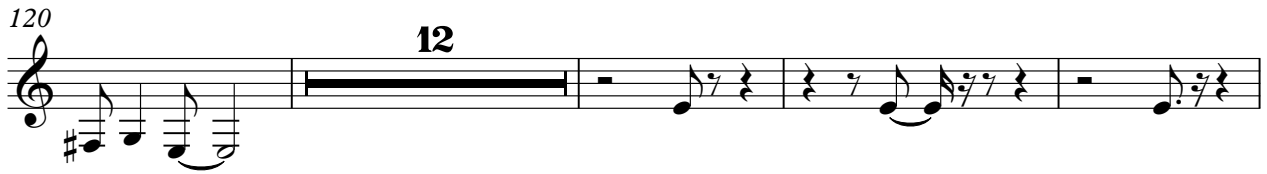

136

4

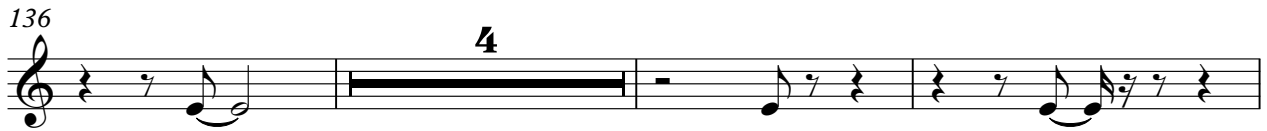

143

5

HIGHTOM

Heatwave - The Groove Line 1

♩ = 120,000000

13 7 7

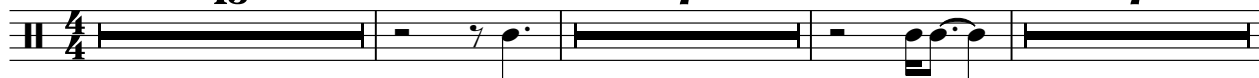

30 13 9

55 13 37

107 25 7

140 7

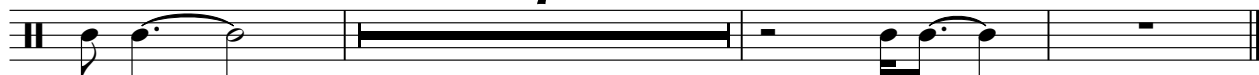

MID TOM

Heatwave - The Groove Line 1

♩ = 120,000000

13 7

23 5 11

42 9 3

55 9 3 9

78 7 7

95 3 7 3 9

116 7 7

133 7 7

CABASA

Heatwave - The Groove Line 1

♩ = 120,000000

46

48

50

52

54

44

100

102

104

106

43

HANDCLAP

Heatwave - The Groove Line 1

♩ = 120,000000

10

16

22

28

34

40

46

52

58

64

V.S.

HANDCLAP

70

76

82

88

94

100

106

112

118

124

TAMBOURINE

Heatwave - The Groove Line 1

♩ = 120,000000

9 3

15 7 7

31 13 2

48

51

54 13

69 29

100

103

105 25

2

TAMBOURINE

132

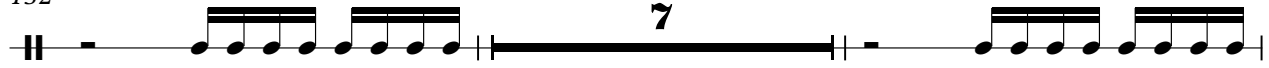

141

ACOU BASS

Heatwave - The Groove Line 1

♩ = 120,000000

10

15

20

24

28

32

36

40

45

48

V.S.

ACOU BASS

51

54

58

62

67

72

76

80

84

89

94

99

102

105

109

113

118

122

127

132

V.S.

ORGAN 3

Heatwave - The Groove Line 1

♩ = 120,000000

18

25

32

40

48

57

V.S.

64

73

79

88

95

104

113

120

127

134

141

146

SYNBASS 1

Heatwave - The Groove Line 1

♩ = 120,000000

17 12

32

13 7

54

12

69

37

108

40

5THSAWWAVE

Heatwave - The Groove Line 1

♩ = 120,000000

7

11

16

47

65

67

70

73

5

82

85

88

4

5THSAWWAVE

95

98

18

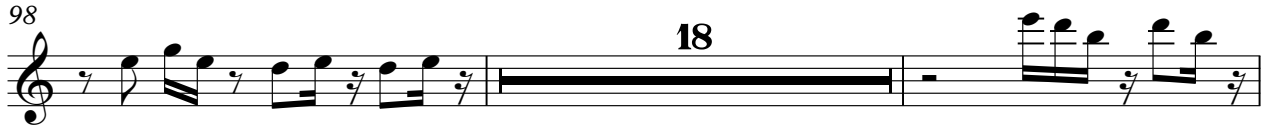

118

4

125

129

3

135

3

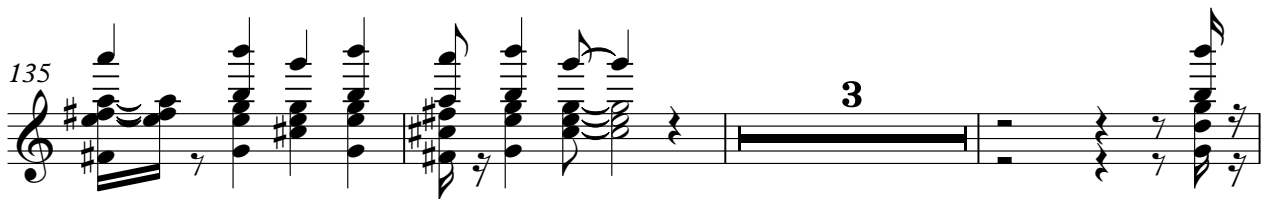

141

143

5

Heatwave - The Groove Line 1

A.PIANO 1

♩ = 120,000000

2

8

10

12

14

16

18

22

6

32

35

6

43

48

52

56

6

66

70

73

3

80

85

92

A.PIANO 1

99

103

107

113

118

123

127

132

135

139

V.S.

143

146
