

Heatwave - The Groove Line 2

♩ = 120,000000

PERC DRON

PIANO

RIDE

PERC DRON

PIANO

STRINGS

3

HH

PERC DRON

PIANO

STRINGS

5

7

HH

BD

LTOM

PERC DRON

PIANO

LEAD SYNT

9

SN

HH

BD

LTOM

CRASH

PERC DRON

CLAPS

TAMB

PIANO

BASS

LEAD SYNT

STRINGS

11

SN

HH

BD

PERC DRON

CLAPS

PIANO

BASS

LEAD SYNT

STRINGS

13

SN

HH

BD

CRASH

HH OPEN

PERC DRON

MTOM

HTOM

CLAPS

TAMB

PIANO

BASS

LEAD SYNT

STRINGS

15

SN

HH

BD

PERC DRON

CLAPS

PIANO

BASS

LEAD SYNT

STRINGS

17

19

SN
HH
BD
CRASH
CLAPS
PIANO
BASS
ORGAN
STRINGS

21

SN
HH
BD
LTOM
CRASH
MTOM
HTOM
CLAPS
TAMB
PIANO
BASS
ORGAN

23

SN
HH
BD
HH OPEN
CLAPS
BASS
ORGAN

25

SN
HH
BD
HH OPEN
CLAPS
BASS
ORGAN

28

SN
HH
BD
LTOM
HH OPEN
MTOM
HTOM
CLAPS
TAMB
PIANO
BASS
ORGAN

30

SN
HH
BD
CRASH
MTOM
CLAPS
TAMB
PIANO
BASS
ORGAN

32

SN HH BD CLAPS PIANO BASS ORGAN BRASS SYN

34

SN

HH

BD

CLAPS

PIANO

BASS

ORGAN

36

SN
HH
BD
CRASH
CLAPS
BASS
ORGAN

38

SN
HH
BD
HH OPEN
CLAPS
BASS
ORGAN

40

SN

HH

BD

LTOM

HH OPEN

MTOM

CLAPS

PIANO

BASS

ORGAN

43

SN
HH
BD
CRASH
HH OPEN
MTOM
HTOM
CLAPS
TAMB
PIANO
BASS
ORGAN

45

SN
HH
BD
HH OPEN
CABASA
CLAPS
TAMB
PIANO
BASS
ORGAN
BRASS SYN
STRINGS

3

47

SN

HH

BD

HH OPEN

CABASA

CLAPS

TAMB

PIANO

BASS

ORGAN

STRINGS

3 3 3 3

49

SN
HH
BD
HH OPEN
CABASA
CLAPS
TAMB
PIANO
BASS
ORGAN
STRINGS

51

SN

HH

BD

HH OPEN

CABASA

CLAPS

TAMB

PIANO

BASS

ORGAN

STRINGS

53

SN
HH
BD
LTOM
CRASH
HH OPEN
MTOM
HTOM
CABASA
CLAPS
TAMB
PIANO
BASS
ORGAN
BRASS SYN
STRINGS

The musical score is divided into two systems. The first system contains 12 percussion parts: SN (Snare Drum), HH (Hi-Hat), BD (Bass Drum), LTOM (Left Tom), CRASH, HH OPEN (Hi-Hat Open), MTOM (Middle Tom), HTOM (Hi Tom), CABASA, CLAPS, and TAMB (Tambourine). The second system contains five parts: PIANO (Grand Piano), BASS (Electric Bass), ORGAN, BRASS SYN (Brass Synthesizer), and STRINGS. The score includes various rhythmic patterns, rests, and melodic lines. At the bottom of the page, there are two bracketed groups of three measures each, indicating a 3-measure phrase.

55

The keyboard section includes:

57

SN HH BD CRASH CLAPS PIANO BASS ORGAN

59

SN
HH
BD
HH OPEN
CLAPS
BASS
ORGAN

61

SN
HH
BD
HH OPEN
CLAPS
BASS
ORGAN

64

SN

HH

BD

L TOM

CRASH

HH OPEN

PERC DRON

MTOM

CLAPS

PIANO

BASS

ORGAN

LEAD SYNT

66

SN
HH
BD
CRASH
PERC DRON
MTOM
HTOM
CLAPS
TAMB
PIANO
BASS
ORGAN
LEAD SYNT

68

SN
HH
BD
LTOM
CRASH
PERC DRON
MTOM
CLAPS
TAMB
PIANO
BASS
ORGAN
BRASS SYN
LEAD SYNT

70

SN

HH

BD

CLAPS

PIANO

BASS

ORGAN

LEAD SYNT

72

SN

HH

BD

CLAPS

PIANO

BASS

ORGAN

LEAD SYNT

74

SN

HH

BD

HH OPEN

CLAPS

BASS

ORGAN

76

SN
HH
BD
LTOM
CRASH
HH OPEN
MTOM
CLAPS
PIANO
BASS
ORGAN
LEAD SYNT

79

SN

HH

BD

PERC DRON

CLAPS

PIANO

BASS

LEAD SYNT

81

SN

HH

BD

HH OPEN

PERC DRON

CLAPS

PIANO

BASS

ORGAN

LEAD SYNT

83

86

SN
HH
BD
LTOM
CRASH
HH OPEN
MTOM
CLAPS
PIANO
BASS
ORGAN
LEAD SYNT

88

SN

HH

BD

CLAPS

PIANO

BASS

ORGAN

LEAD SYNT

90

SN

HH

BD

HH OPEN

CLAPS

PIANO

BASS

ORGAN

LEAD SYNT

93

SN

HH

BD

L TOM

CRASH

HH OPEN

M TOM

CLAPS

PIANO

BASS

ORGAN

LEAD SYNT

96

SN
HH
BD
MTOM
CLAPS
TAMB
PIANO
BASS
ORGAN
LEAD SYNT

98

SN
HH
BD
L TOM
HH OPEN
CABASA
CLAPS
TAMB
PIANO
BASS
ORGAN
LEAD SYNT
STRINGS

100

SN
HH
BD
HH OPEN
CABASA
CLAPS
TAMB
PIANO
BASS
ORGAN
STRINGS

102

SN
HH
BD
HH OPEN
CABASA
CLAPS
TAMB
PIANO
BASS
ORGAN
STRINGS

104

SN
HH
BD
L TOM
HH OPEN
M TOM
H TOM
CABASA
CLAPS
TAMB
PIANO
BASS
ORGAN
BRASS SYN
STRINGS

106

SN
HH
BD
HH OPEN
CABASA
CLAPS
TAMB
PIANO
BASS
ORGAN
BRASS SYN
STRINGS

108

SN

HH

BD

CLAPS

PIANO

BASS

ORGAN

The Snare Drum (SN) part consists of a simple rhythmic pattern of quarter notes. The Hi-Hat (HH) part features a continuous pattern of eighth notes. The Bass Drum (BD) part has a pattern of quarter notes with a bass line. The Claps part consists of a simple rhythmic pattern of quarter notes. The Piano part features a series of chords and melodic lines. The Bass part features a series of notes and chords. The Organ part features a series of chords and melodic lines.

110

SN

HH

BD

CRASH

CLAPS

PIANO

BASS

ORGAN

112

SN

HH

BD

HH OPEN

CLAPS

PIANO

BASS

ORGAN

115

SN
HH
BD
LTOM
CRASH
HH OPEN
PERC DRON
MTOM
CLAPS
PIANO
BASS
ORGAN
LEAD SYNT

118

SN

HH

BD

PERC DRON

CLAPS

PIANO

BASS

ORGAN

LEAD SYNT

120

SN

HH

BD

HH OPEN

PERC DRON

CLAPS

PIANO

BASS

ORGAN

LEAD SYNT

STRINGS

123

125

SN

HH

BD

CLAPS

PIANO

BASS

ORGAN

LEAD SYNT

127

SN

HH

BD

HH OPEN

CLAPS

PIANO

BASS

ORGAN

LEAD SYNT

130

SN
HH
BD
LTOM
CRASH
HH OPEN
PERC DRON
MTOM
HTOM
CLAPS
TAMB
PIANO
BASS
ORGAN
LEAD SYNT

133

SN
HH
BD
PERC DRON
CLAPS
PIANO
BASS
ORGAN
LEAD SYNT

135

SN

HH

BD

HH OPEN

PERC DRON

CLAPS

PIANO

BASS

ORGAN

LEAD SYNT

138

SN
HH
BD
LTOM
CRASH
HH OPEN
PERC DRON
MTOM
HTOM
CLAPS
TAMB
PIANO
BASS
ORGAN
LEAD SYNT

141

SN

HH

BD

PERC DRON

CLAPS

PIANO

BASS

ORGAN

LEAD SYNT

143

SN

HH

BD

HH OPEN

PERC DRON

CLAPS

PIANO

BASS

ORGAN

LEAD SYNT

146

SN
HH
BD
LTOM
HH OPEN
MTOM
HTOM
CLAPS
TAMB
PIANO
BASS
ORGAN
BRASS SYN

Heatwave - The Groove Line 2

♩ = 120,000000

8

13

19

25

31

38

44

50

56

63

69

76

83

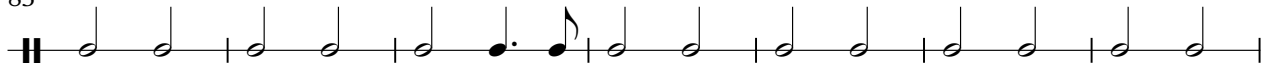

90

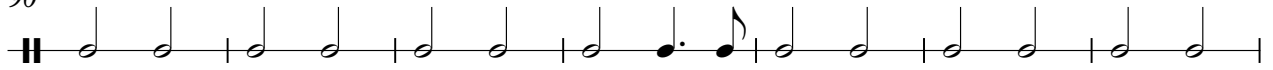

97

104

110

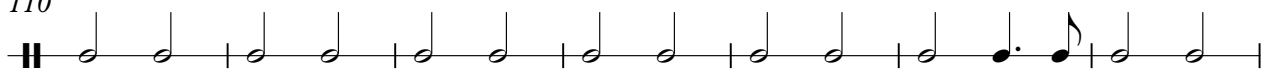

117

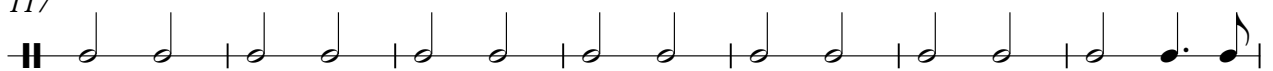

124

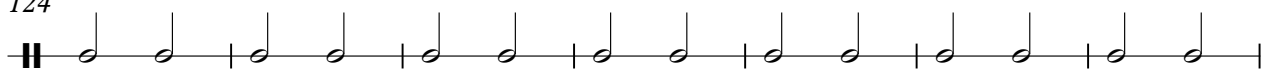

131

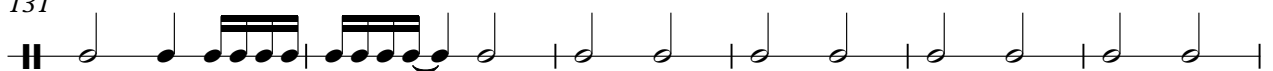

137

143

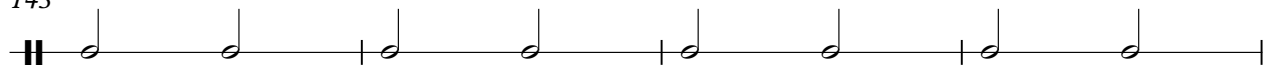

147

HH

Heatwave - The Groove Line 2

♩ = 120,000000

4

10

13

16

18

20

22

25

28

31

V.S.

2

HH

33

35

37

40

43

46

49

52

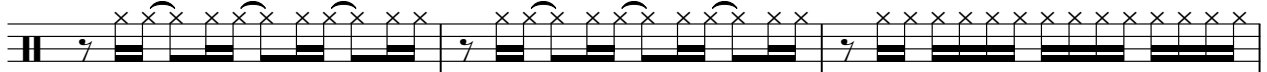

55

57

59

62

65

67

69

71

73

76

79

81

V.S.

4

HH

84

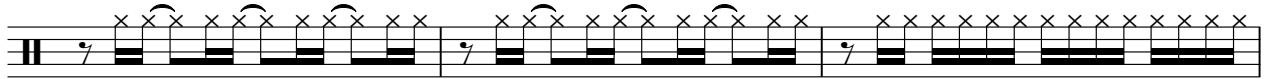

87

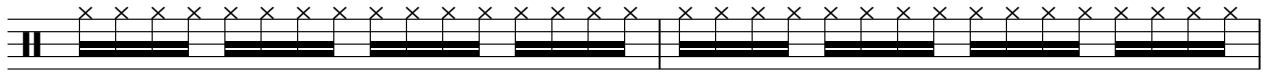

89

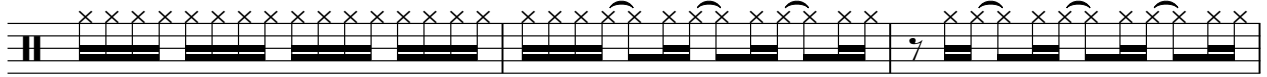

92

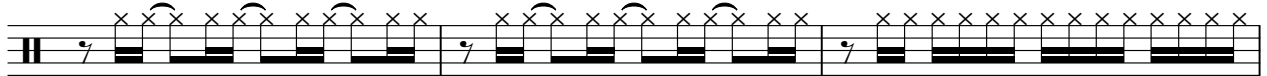

95

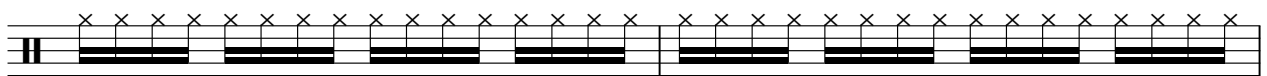

97

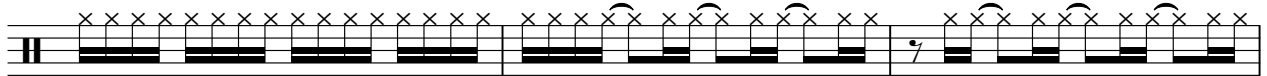

100

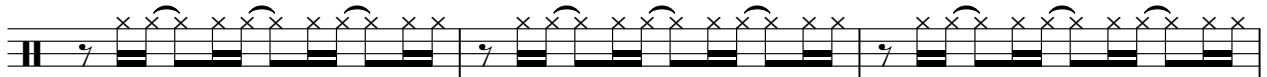

103

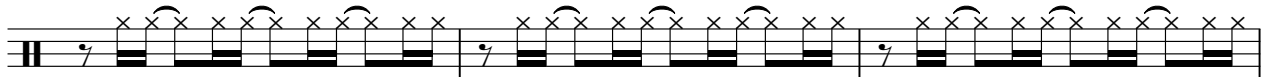

106

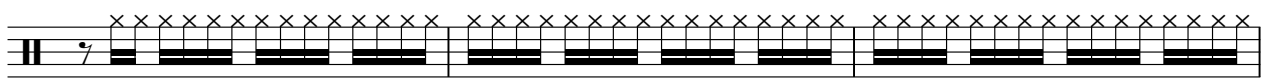

109

111

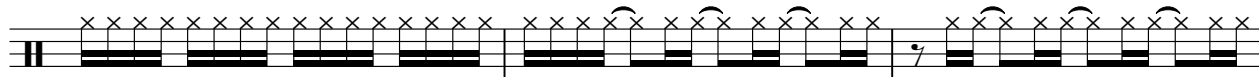

114

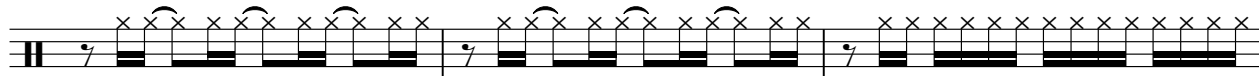

117

119

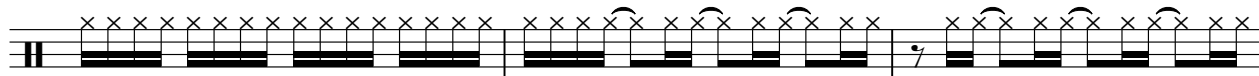

122

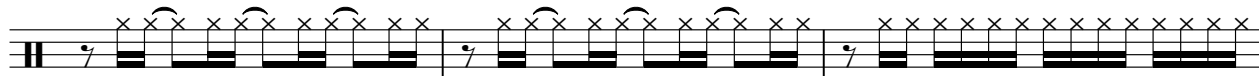

125

127

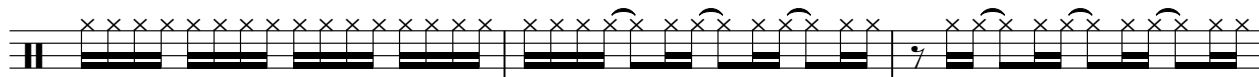

130

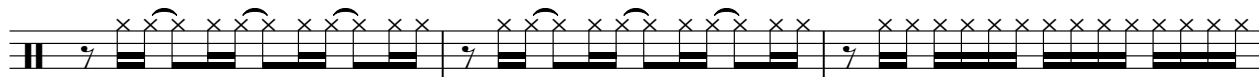

133

135

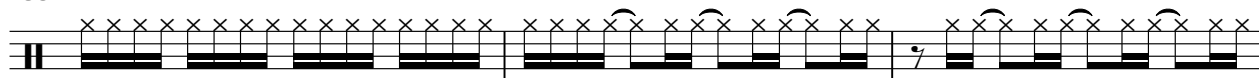

6

HH

138

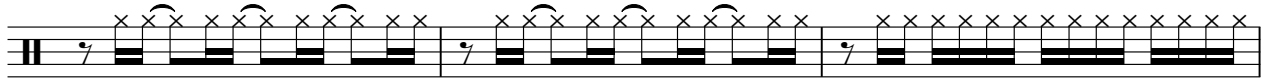

141

143

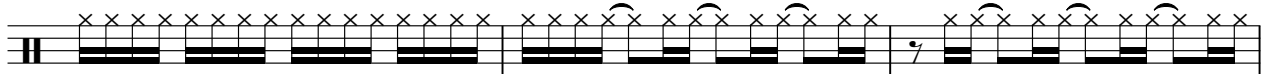

146

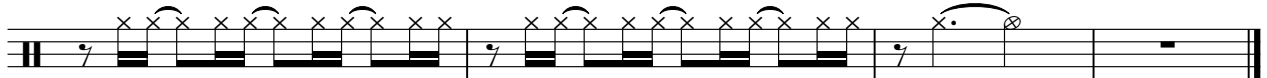

RIDE

Heatwave - The Groove Line 2

♩ = 120,000000

3 **145**

BD

Heatwave - The Groove Line 2

♩ = 120,000000

6

6

12

12

17

17

22

22

27

27

32

32

37

37

42

42

47

47

52

52

V.S.

57

62

67

72

77

82

87

92

97

102

107

112

117

122

127

132

137

142

146

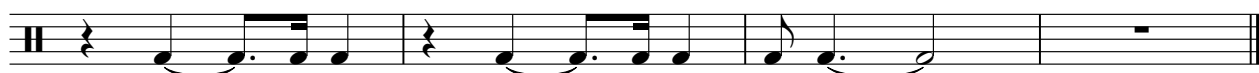

♩ = 120,000000

6 12

23 5 13 10

53 10 3

69 9 7 7

94 3 6 10

116 7 6

132 6

141 6

CRASH

Heatwave - The Groove Line 2

♩ = 120,000000

9 3 3

19 7 5

36 7 9 3

58 5

69 9 7 7

94 15 5

117 7 7

133 7 9

HH OPEN

Heatwave - The Groove Line 2

♩ = 120,000000

12

10

26

8

39

2

46

52

5

62

9

76

3

84

3

91

3

2

HH OPEN

98

104

114

122

130

138

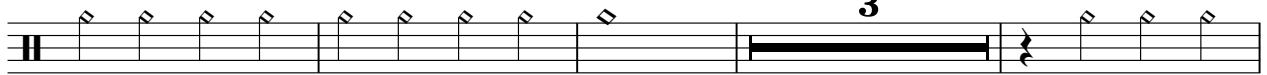

145

♩ = 120,000000

4

6

8

10

12

14

16

18

4/4

2

PERC DRON

64

67

79

82

118

133

141

♩ = 120,000000

13 6

23 5 11

43 8 10

65 2 9

79 7 7 2

97 7 10

117 7 6

133 6

141 6

♩ = 120,000000

12 7 7

29 13 9

54 13 37

106 25 7

139 7 2

CABASA

Heatwave - The Groove Line 2

♩ = 120,000000

45

48

50

52

55

43

100

102

104

106

43

CLAPS

Heatwave - The Groove Line 2

♩ = 120,000000

9

15

22

29

36

43

50

57

64

71

V.S.

CLAPS

78

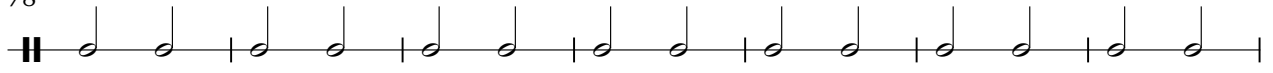

85

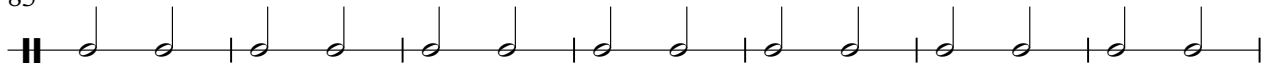

92

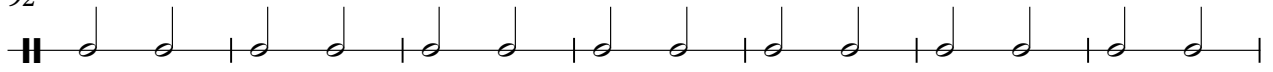

99

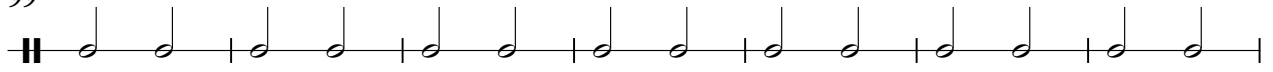

106

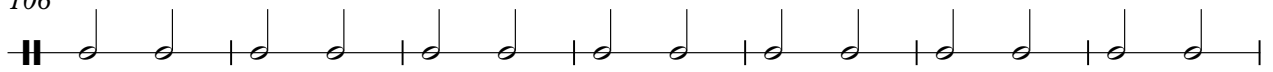

113

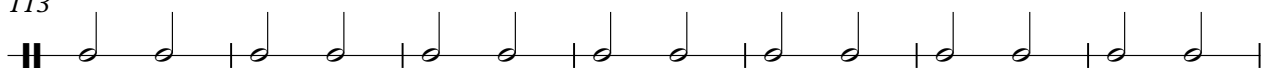

120

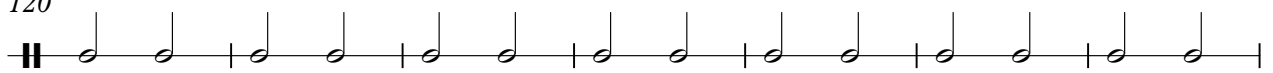

127

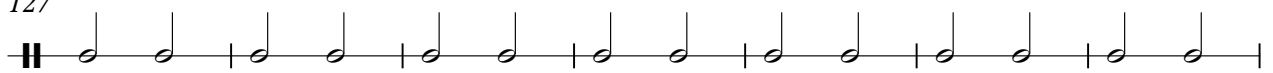

134

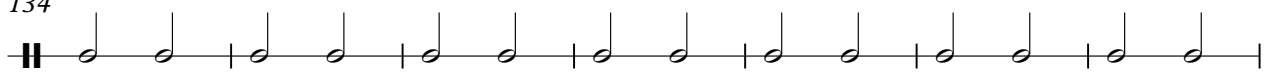

141

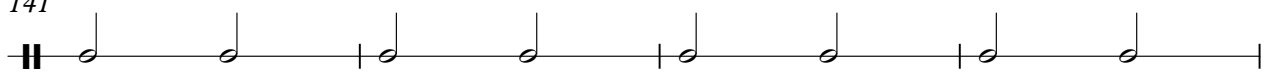

CLAPS

145

TAMB

Heatwave - The Groove Line 2

♩ = 120,000000

8

2

14

6

6

29

12

45

48

51

54

12

67

28

2

TAMB

97

100

103

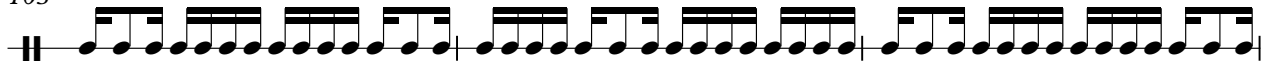

106

133

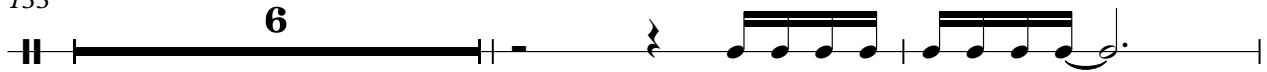

141

PIANO

Heatwave - The Groove Line 2

♩ = 120,000000

7

9

11

13

15

17

20

6

28

32

36

45

49

53

57

66

69

72

80

85

91

96

101

105

111

116

120

125

129

133

137

141

145

Heatwave - The Groove Line 2

BASS

♩ = 120,000000

9

14

19

23

27

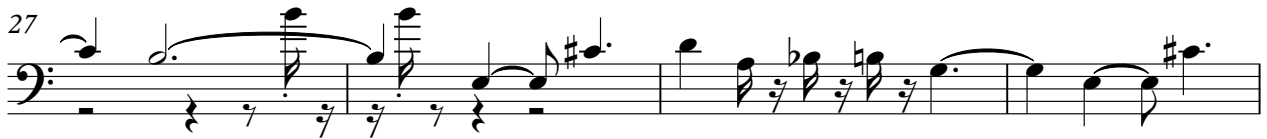

31

35

39

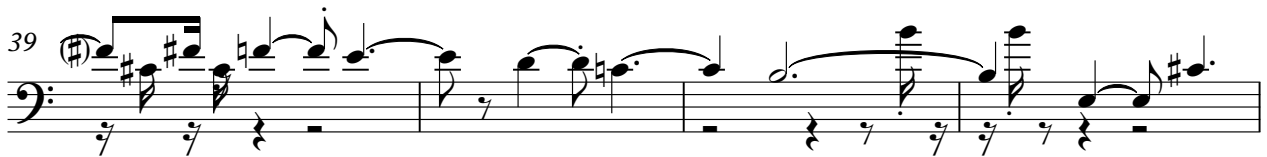

43

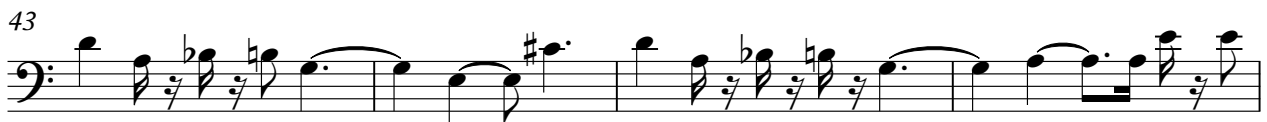

47

V.S.

50 **BASS**

53

57

61

65

69

73

77

81

86

BASS

89

94

98

101

104

107

111

116

119

124

BASS

127

132

135

140

143

146

Heatwave - The Groove Line 2

ORGAN

♩ = 120,000000

17

17

23

28

36

41

49

V.S.

56

62

70

76

84

90

96

103

111

117

123

130

137

143

147

BRASS SYN

Heatwave - The Groove Line 2

♩ = 120,000000

16 13

32 13 6

53 13 6

69 36 13 6

107 41 6

Heatwave - The Groove Line 2

LEAD SYNT

♩ = 120,000000

6

11

15

18

46

66

69

72

4

80

84

88

3

LEAD SYNT

94

97

117

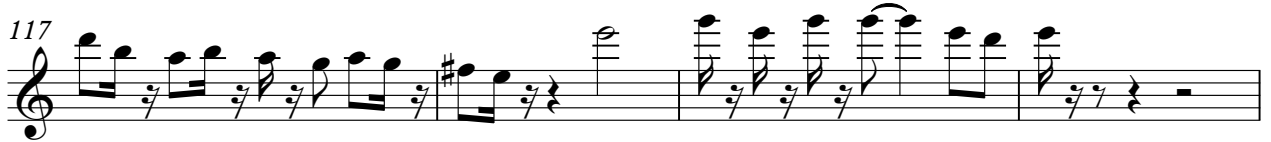

121

127

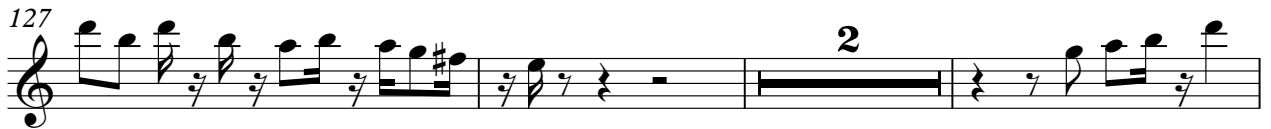

132

135

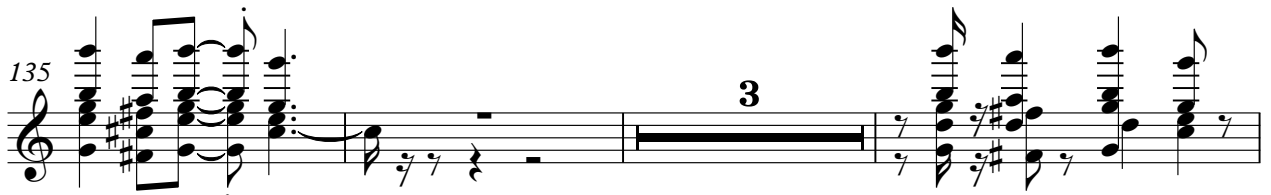

141

143

Heatwave - The Groove Line 2

STRINGS

♩ = 120,000000
