

# Hebreux - ANA

♩ = 138,000198

Pan Flute

Drums

Vibraphone

Muted Guitar

Muted Guitar

Sitar

Bass

Piano

♩ = 138,000198

Synth Strings

Synth Strings

Synth Strings

4

Pan Flute

Drums

Muted Guitar

Bass

Piano

7

Pan Flute

Drums

Muted Guitar

Sitar

Bass

Piano

*p*

10

Pan Flute

Drums

Muted Guitar

Sitar

Bass

Piano

Melody

13

Drums

Bass

Piano

Melody

16

Drums

Bass

Piano

Melody

19

Pan Flute

Drums

Bass

Piano

Melody

22

Pan Flute

Drums

Bass

Piano

Melody

25

Pan Flute  
Drums  
Bass  
Piano  
Synth Strings  
Melody

28

Drums  
Bass  
Piano  
Synth Strings  
Melody

30

Pan Flute  
Drums  
Bass  
Piano  
Synth Strings  
Melody

32

Pan Flute  
Drums  
Bass  
Piano  
Synth Strings  
Synth Strings  
Melody

34

Pan Flute  
Drums  
Bass  
Piano  
Synth Strings  
Synth Strings  
Melody

37

Pan Flute  
Drums  
Muted Guitar  
Bass  
Piano  
Synth Strings  
Synth Strings

40

Pan Flute  
Drums  
Muted Guitar  
Sitar  
Bass  
Piano  
Synth Strings  
Synth Strings

43

Pan Flute  
Drums  
Bass  
Piano  
Synth Strings  
Melody

45

Pan Flute  
Drums  
Bass  
Piano  
Synth Strings  
Melody

47

Pan Flute  
Drums  
Bass  
Piano  
Synth Strings  
Melody

50

Pan Flute  
Drums  
Muted Guitar  
Bass  
Piano  
Synth Strings  
Melody

53

Pan Flute  
Drums  
Bass  
Piano  
Synth Strings  
Melody

55

Pan Flute

Drums

Bass

Piano

Synth Strings

Melody

58

Pan Flute

Drums

Muted Guitar

Bass

Piano

Synth Strings

Melody

60

Pan Flute  
Drums  
Bass  
Piano  
Synth Strings  
Melody

62

Pan Flute  
Drums  
Bass  
Piano  
Synth Strings  
Melody

64

Pan Flute  
Drums  
Bass  
Piano  
Synth Strings  
Synth Strings  
Melody

66

Pan Flute  
Drums  
Bass  
Piano  
Synth Strings  
Synth Strings  
Melody

69

Pan Flute  
Drums  
Bass  
Piano  
Synth Strings  
Synth Strings  
Melody

71

Pan Flute  
Drums  
Bass  
Piano  
Synth Strings  
Synth Strings  
Melody

73

Vibraphone

Muted Guitar

Bass

Piano

Synth Strings

Synth Strings

Synth Strings

Melody

♩ = 180

75

Vibraphone

Muted Guitar

Bass

Piano

Synth Strings

Synth Strings

Synth Strings

♩ = 180

77

Drums

Vibraphone

Muted Guitar

Bass

Piano

Synth Strings

Synth Strings

Synth Strings

79

Drums

Vibraphone

Muted Guitar

Bass

Piano

Synth Strings

Synth Strings

Synth Strings

81

Pan Flute  
Drums  
Muted Guitar  
Bass  
Piano  
Synth Strings  
Synth Strings  
Melody

83

Pan Flute  
Drums  
Muted Guitar  
Bass  
Piano  
Synth Strings  
Synth Strings  
Melody

85

Pan Flute  
Drums  
Muted Guitar  
Bass  
Piano  
Synth Strings  
Synth Strings  
Melody

87

Pan Flute  
Drums  
Muted Guitar  
Bass  
Piano  
Synth Strings  
Synth Strings  
Melody

89

Pan Flute

Drums

Muted Guitar

Bass

Piano

Synth Strings

Synth Strings

Melody

91

Pan Flute

Drums

Muted Guitar

Bass

Piano

Synth Strings

Synth Strings

Melody

18

93

Pan Flute

Drums

Muted Guitar

Bass

Piano

Synth Strings

Synth Strings

Melody

$\text{♩} = 137,000061$   $\text{♩} = 126,000130$   $\text{♩} = 108,000107$   $\text{♩} = 94,000130$   $\text{♩} = 82$   
 $\text{♩} = 132,000137$   $\text{♩} = 120,000099$   $\text{♩} = 90,000092$   $\text{♩} = 80,0$   
 $\text{♩} = 136,000137$   $\text{♩} = 122,000097$   $\text{♩} = 80,000000$   
 $\text{♩} = 134,000061$   $\text{♩} = 123,000000$   $\text{♩} = 109,000097$   $\text{♩} = 95,000107$   $\text{♩} = 86,000$   
 $\text{♩} = 129,000076$   $\text{♩} = 116,000061$   $\text{♩} = 82,00000$   
 $\text{♩} = 89,000038$   
 $\text{♩} = 82,00$   
 $\text{♩} = 82,00$   
 $\text{♩} = 80,000$   
 $\text{♩} = 80,000$   
 $\text{♩} = 83,000$

95

Pan Flute

Drums

Muted Guitar

Bass

Synth Strings

Synth Strings

Melody

Pan Flute

Hebreux - ANA

♩ = 138,000198

2

7

8

19

24

32

38

43

48

53

58

V.S.

63

67

73

83

88

$\bullet = 137,000061$      $\bullet = 102,000053$   
 $\bullet = 136,000153$      $\bullet = 87,000023$

92

$\bullet = 136,000137$      $\bullet = 86,000053$

# Hebreux - ANA

## Drums

♩ = 138,000198

V.S.

Drums

42

46

50

54

58

62

66

70

75

80

Drums

84

88

92

94

Vibraphone

Hebreux - ANA

♩ = 138,000198

71

75

78

80

12

5

Muted Guitar

Hebreux - ANA

♩ = 138,000198

4

8

11

26

40

7

50

7

13

72

2

79

14

5

2

Muted Guitar

92

94

Sitar

Hebreux - ANA

♩ = 138,000198

7 e 29

40

e 29 2

75

14 5

# Hebreux - ANA

Bass

♩ = 138,000198

2

10

16

22

27

32

37

42

47

52

V.S.

Bass

3

90

93

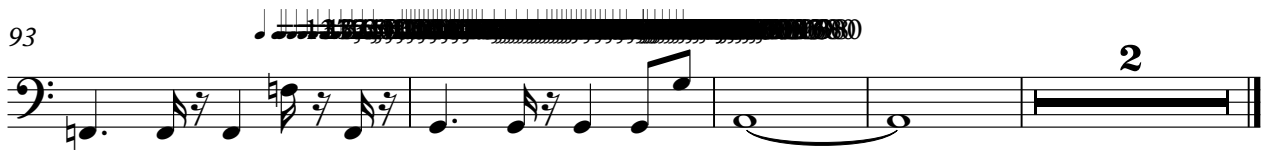

28

31

34

37

40

43

46

49

52

55

58

61

64

67

70

73

76

79

82

85

88

91

93

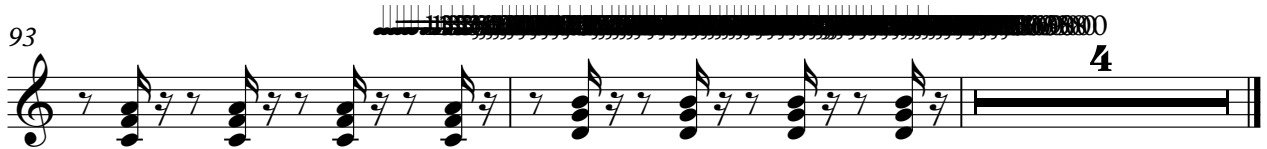

Synth Strings

Hebreux - ANA

♩ = 138,000198

71

77

♩ = 86,000198

81

12

5

♩ = 138,000198

**26**

31

36

43

48

53

58

62

66

70

V.S.

2

# Synth Strings

75

82

86

90

93

Synth Strings

Hebreux - ANA

♩ = 138,000198

32

36

43

22

69

74

82

88

93

2

Hebreux - ANA

Melody

♩ = 138,000198

**10**

13

18

21

26

29

31

33

**6**

43

47

52

55

60

63

66

70

74

82

85

88

92

94

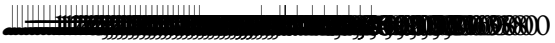

3

