

Hebreux - BENI

♩ = 130,000137

Drums

Vibraphone

Muted Guitar

Bass

Choir

E.Piano

Fantasia

♩ = 130,000137

5

Drums

Muted Guitar

Melody

Bass

E.Piano

♩ = 130,000137

8

Drums

Muted Guitar

Melody

Bass

E.Piano

11

Drums

Muted Guitar

Melody

Bass

E.Piano

14

Drums

Muted Guitar

Melody

Bass

E.Piano

17  3

Drums

Muted Guitar

Melody

Bass

E.Piano

20

Drums

Vibraphone

Muted Guitar

Melody

Bass

E.Piano

22

Drums

Vibraphone

Muted Guitar

Melody

Bass

E.Piano

24

Drums

Vibraphone

Muted Guitar

Melody

Bass

E.Piano

27 5

Drums

Vibraphone

Muted Guitar

Melody

Bass

E.Piano

30

Drums

Vibraphone

Muted Guitar

Melody

Bass

E.Piano

33

Drums

Vibraphone

Muted Guitar

Melody

Bass

E.Piano

36

Drums

Vibraphone

Muted Guitar

Melody

Bass

E.Piano

38

Drums

Vibraphone

Muted Guitar

Melody

Bass

E.Piano

41

Drums

Vibraphone

Muted Guitar

Melody

Bass

E.Piano

44

Drums

Vibraphone

Muted Guitar

Melody

Bass

E.Piano

47

Drums

Vibraphone

Muted Guitar

Melody

Bass

E.Piano

49

Drums

Vibraphone

Muted Guitar

Melody

Bass

E.Piano

51

Drums

Vibraphone

Muted Guitar

Melody

Bass

E.Piano

54

Drums

Vibraphone

Muted Guitar

Melody

Bass

E.Piano

57

Drums

Vibraphone

Muted Guitar

Melody

Bass

E.Piano

Fantasia

60

Drums

Vibraphone

Muted Guitar

Melody

Bass

E.Piano

Fantasia

63

Drums

Vibraphone

Muted Guitar

Melody

Bass

E.Piano

Fantasia

66

Drums

Vibraphone

Muted Guitar

Melody

Bass

E.Piano

Fantasia

69

Drums

Vibraphone

Muted Guitar

Melody

Bass

E.Piano

Fantasia

72

Drums

Vibraphone

Muted Guitar

Melody

Bass

E.Piano

Fantasia

75

Drums

Vibraphone

Muted Guitar

Melody

Bass

E.Piano

Fantasia

78

Drums

Vibraphone

Muted Guitar

Melody

Bass

E.Piano

Fantasia

81

Drums

Vibraphone

Muted Guitar

Melody

Bass

Choir

E.Piano

Fantasia

84

87

- Drums:** A steady 4/4 drum pattern with a snare on the second and fourth beats and a hi-hat on the first and third beats.

90

Drums

Vibraphone

Muted Guitar

Melody

Bass

Choir

E.Piano

Fantasia

93

Drums

Vibraphone

Muted Guitar

Melody

Bass

E.Piano

Fantasia

96

Drums

Vibraphone

Muted Guitar

Melody

Bass

E.Piano

Fantasia

99

Drums

Vibraphone

Muted Guitar

Melody

Bass

E.Piano

Fantasia

102

Drums

Vibraphone

Muted Guitar

Melody

Bass

Choir

E.Piano

Fantasia

105

Drums

Vibraphone

Muted Guitar

Bass

Choir

E.Piano

Fantasia

107

Drums

Vibraphone

Muted Guitar

Bass

Choir

E.Piano

Fantasia

Hebreux - BENI

Drums

♩ = 130,000137

V.S.

40

44

48

52

56

59

63

67

71

75

Drums

79

83

87

91

95

99

103

106

Vibraphone

Hebreux - BENI

♩ = 130,000137

15

21

26

33

40

47

53

59

65

69

Vibraphone

74

80

86

95

101

Hebreux - BENI

Muted Guitar

♩ = 130,000137

V.S.

68

72

75

78

82

85

88

92

95

98

Muted Guitar

102

105

107

Hebreux - BENI

Melody

♩ = 130,000137

4

8

11

14

18

22

26

28

32

35

38

41

44

48

53

58

62

65

68

72

76

80

85

89

93

98

102

Hebreux - BENI

Bass

♩ = 130,000137

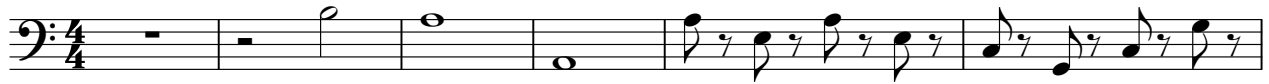

V.S.

44

48

52

57

61

65

69

73

77

81

85

89

93

97

101

105

Choir

Hebreux - BENI

♩ = 130,000137

82

87

12

103

♩ = 130,000137

26

30

33

36

39

42

45

48

51

55

58

61

64

67

70

73

V.S.

76

79

83

86

89

92

95

98

102

105

107

Fantasia

Hebreux - BENI

♩ = 130,000137

57

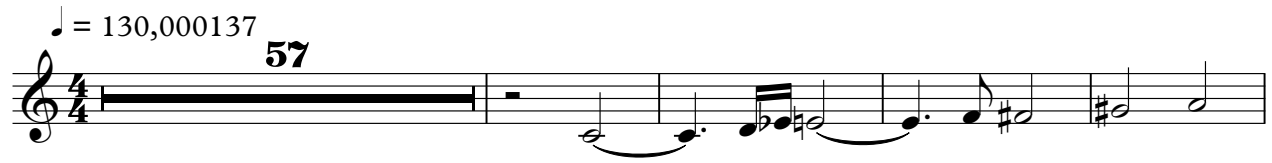

62

68

2

74

80

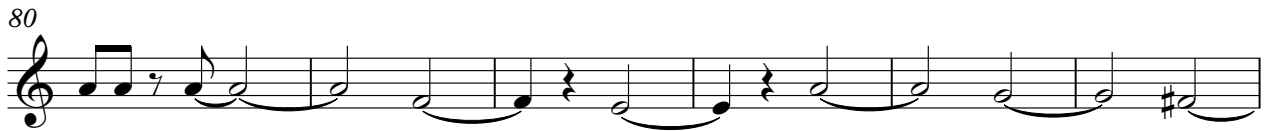

86

4

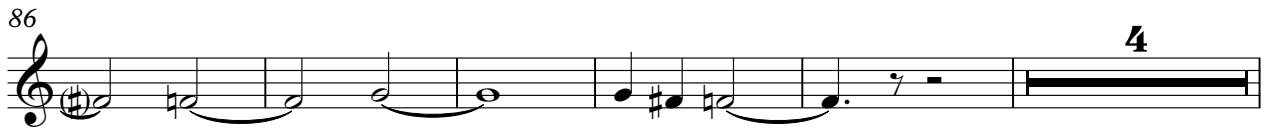

95

101

