

Hebreux - GESHEM

♩ = 109,000145

15

E. Guitar

Fantasia

Piano

Melody

17

E. Guitar

Fantasia

Piano

Melody

19

E. Guitar

Fantasia

Piano

Melody

21

E. Guitar

Fantasia

Piano

Melody

23

E. Guitar

Fantasia

Piano

Melody

25

E. Guitar

Fantasia

Piano

Melody

27

E. Guitar

Fantasia

Piano

29

E. Guitar

Fantasia

Piano

31

E. Guitar

Fantasia

Piano

33

E. Guitar

Fantasia

Piano

Melody

35

E. Guitar

Fantasia

Piano

Melody

37

E. Guitar

Fantasia

Piano

Melody

39

E.Guitar

Fantasia

Piano

Melody

41

E.Guitar

Fantasia

Piano

Melody

43

E.Guitar

Fantasia

Piano

Melody

45

E.Guitar

Fantasia

Piano

Melody

47

E. Guitar

Fantasia

Piano

Melody

49

E. Guitar

Fantasia

Piano

51

Drums

Saw Wave

E. Guitar

Bass

Choir

Fantasia

Piano

Melody

53

Drums

Saw Wave

Bass

Choir

Fantasia

Piano

Melody

55

Drums

Saw Wave

Bass

Choir

Fantasia

Piano

Melody

57

Drums

Saw Wave

Bass

Choir

Fantasia

Piano

Melody

59

Drums

Saw Wave

Bass

Choir

Fantasia

Piano

Melody

61

Drums

Saw Wave

Bass

Choir

Fantasia

Piano

Melody

63

Drums

Saw Wave

Bass

Choir

Fantasia

Piano

Melody

65

Drums

Saw Wave

Bass

Choir

Fantasia

Piano

Melody

67

Drums

Saw Wave

E. Guitar

Bass

Choir

Synth Strings

Fantasia

Piano

Melody

69

Drums

Saw Wave

E.Guitar

Bass

Synth Strings

Fantasia

Piano

71

Drums

E.Guitar

Bass

Synth Strings

Fantasia

Piano

Melody

73

Drums

E.Guitar

Bass

Synth Strings

Fantasia

Piano

Melody

75

Drums

E.Guitar

Bass

Synth Strings

Fantasia

Piano

Melody

77

Drums

E.Guitar

Bass

Synth Strings

Fantasia

Piano

Melody

79

Drums

E.Guitar

Bass

Synth Strings

Fantasia

Piano

Melody

81

Drums

E. Guitar

Bass

Synth Strings

Fantasia

Piano

Melody

83

Drums

E. Guitar

Bass

Synth Strings

Fantasia

Piano

Melody

85

Drums

E.Guitar

Bass

Synth Strings

Fantasia

Piano

Melody

87

Drums

E.Guitar

Bass

Synth Strings

Fantasia

Piano

Melody

89

Drums

E. Guitar

Bass

Synth Strings

Fantasia

Piano

91

Drums

Saw Wave

E. Guitar

Bass

Choir

Synth Strings

Fantasia

Piano

Melody

93

Drums

Saw Wave

Bass

Choir

Synth Strings

Fantasia

Piano

Melody

95

Drums

Saw Wave

Bass

Choir

Synth Strings

Fantasia

Piano

Melody

97

Drums

Saw Wave

Bass

Choir

Synth Strings

Fantasia

Piano

Melody

99

Drums

Saw Wave

Bass

Choir

Synth Strings

Fantasia

Piano

Melody

101

Drums

Saw Wave

Bass

Choir

Synth Strings

Fantasia

Piano

Melody

103

Drums

Saw Wave

Bass

Choir

Synth Strings

Fantasia

Piano

Melody

105

107

Drums

Saw Wave

E.Guitar

Bass

Choir

Synth Strings

Fantasia

Piano

Melody

109

Drums

E.Guitar

Bass

Synth Strings

Fantasia

Piano

111

Drums

E. Guitar

Bass

Synth Strings

Fantasia

Piano

Melody

113

E. Guitar

Bass

Synth Strings

Fantasia

Piano

Melody

115

E. Guitar

Bass

Synth Strings

Fantasia

Piano

Melody

117

E. Guitar

Bass

Synth Strings

Fantasia

Piano

Melody

119

Drums

E. Guitar

Bass

Fantasia

Piano

Melody

121

Drums

E. Guitar

Bass

Synth Strings

Fantasia

Piano

3

123

Drums

E. Guitar

Bass

Synth Strings

Fantasia

Piano

125

Drums

E. Guitar

Bass

Synth Strings

Fantasia

Piano

126

Drums

E. Guitar

Bass

Synth Strings

Fantasia

Piano

Hebreux - GESHEM

Drums

♩ = 109,000145

51

54

57

60

63

66

70

79

85

Drums

91

94

97

100

103

106

110

121

125

Saw Wave

Hebreux - GESHEM

$\text{♩} = 109,000145$

51

56

62

68

21

93

98

103

107

22

Hebreux - GESHEM

E.Guitar

♩ = 109,000145

V.S.

45

50

69

75

80

84

88

92

110

114

Hebreux - GESHEM

Bass

♩ = 109,000145

51

56

62

68

74

80

85

90

95

100

V.S.

105

110

115

121

124

Hebreux - GESHEM

Choir

♩ = 109,000145

51

56

62

68

23

94

99

104

23

Synth Strings

Hebreux - GESHEM

♩ = 109,000145

67

72

80

85

92

98

104

110

115

3

2

Synth Strings

122

126

3

Hebreux - GESHEM

Fantasia

♩ = 109,000145

7

13

18

22

27

32

37

42

47

V.S.

52

58

64

70

76

81

85

90

95

100

105

110

114

118

123

Hebreux - GESHEM

Piano

♩ = 109,000145

V.S.

V.S.

V.S.

101

102

103

105

107

109

111

113

114

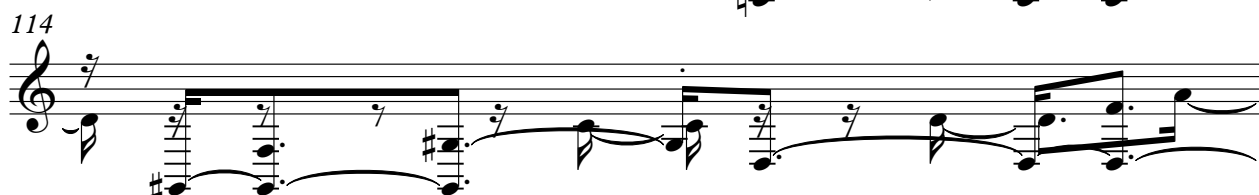

115

V.S.

117

119

121

123

125

126

Hebreux - GESHEM

Melody

♩ = 109,000145

8

13

18

23

7

34

40

44

47

3

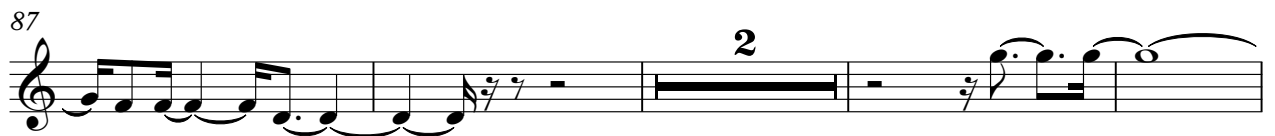
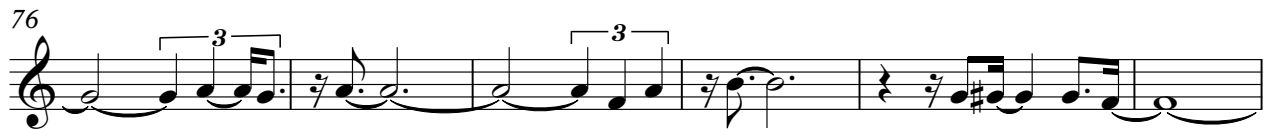

101

105

109

2

115

118

10

