

# Hebreux - NEEHAZ

♩ = 122,000069

Musical score for the second system of 'Hebreux - NEEHAZ'. This system continues the piece, featuring the same instruments as the first system. The guitar parts continue with their complex rhythmic patterns, and the piano part begins to play a melodic line. The tempo remains ♩ = 122,000069. The second system shows the continuation of the piece, with the guitar parts starting with a complex rhythmic pattern.

6

Drums

Guitar

Guitar

Bass

Piano

8

Drums

Guitar

Guitar

Bass

Piano

10

Drums

Guitar

Guitar

Bass

Piano

12

Drums

Guitar

Guitar

Bass

Piano

14

Drums

Guitar

Guitar

Bass

Piano

16

Drums

Guitar

Guitar

Bass

Piano

18

Drums

Guitar

Guitar

Bass

Piano

20

Drums

Guitar

Guitar

Bass

Piano

22

Drums

Guitar

Guitar

Overdrive Guitar

Bass

Piano

24

Drums

Guitar

Guitar

Overdrive Guitar

Bass

Piano

26

Drums

Guitar

Guitar

Bass

Piano

28

Drums

Guitar

Guitar

Muted Guitar

Bass

Piano

36

Drums

Guitar

Muted Guitar

Bass

Piano

38

Pan Flute

Drums

Guitar

Muted Guitar

Bass

Piano

40

Pan Flute

Drums

Guitar

Guitar

Muted Guitar

Overdrive Guitar

Bass

Piano

42

Drums

Guitar

Guitar

Overdrive Guitar

Bass

44

Drums

Guitar

Guitar

Overdrive Guitar

Bass

Piano

46

Drums

Guitar

Guitar

Bass

Piano

48

Drums

Guitar

Guitar

Bass

Fantasia

Piano

50

Drums

Guitar

Guitar

Bass

Fantasia

Piano

52

Drums

Guitar

Guitar

Bass

Fantasia

Piano

54

Drums

Guitar

Guitar

Bass

Fantasia

Piano

56

Drums

Guitar

Guitar

Bass

Fantasia

Piano

58

Drums

Guitar

Guitar

Muted Guitar

Bass

Piano

60

Pan Flute

Drums

Guitar

Muted Guitar

Bass

Piano

62

Pan Flute

Drums

Guitar

Muted Guitar

Bass

Piano

64

Pan Flute

Drums

Guitar

Muted Guitar

Bass

Piano

66

Drums

Guitar

Muted Guitar

Bass

Piano

68

Pan Flute

Drums

Guitar

Muted Guitar

Bass

Piano

70

Pan Flute

Drums

Guitar

Muted Guitar

Bass

Piano

72

Drums

Guitar

Guitar

Bass

Fantasia

74

Drums

Guitar

Guitar

Bass

Fantasia

76

Drums

Guitar

Guitar

Bass

Fantasia

78

Drums

Guitar

Guitar

Bass

Fantasia

80

Drums

Guitar

Guitar

Bass

Fantasia

82

Drums

Guitar

Guitar

Bass

Fantasia

84

Drums

Guitar

Guitar

Bass

Fantasia

86

Drums

Guitar

Guitar

Bass

Fantasia

88 17

Drums

Guitar

Muted Guitar

Guitar

Bass

Fantasia

Piano

90

Pan Flute

Drums

Guitar

Muted Guitar

Bass

Fantasia

Piano

92

Pan Flute  
Drums  
Guitar  
Muted Guitar  
Bass  
Fantasia  
Piano

94

Pan Flute  
Drums  
Guitar  
Muted Guitar  
Bass  
Fantasia  
Piano

96

Drums

Guitar

Guitar

Muted Guitar

Bass

Fantasia

Piano

98

Pan Flute

Drums

Guitar

Guitar

Muted Guitar

Bass

Fantasia

Piano

100

Pan Flute  
Drums  
Guitar  
Muted Guitar  
Bass  
Fantasia  
Piano

102

Pan Flute  
Drums  
Guitar  
Muted Guitar  
Bass  
Fantasia  
Piano

104

Pan Flute  
Drums  
Guitar  
Muted Guitar  
Bass  
Fantasia  
Piano

106

Pan Flute  
Drums  
Guitar  
Muted Guitar  
Bass  
Fantasia  
Piano

108

Drums

Guitar

Guitar

Muted Guitar

Bass

Fantasia

Piano

110

Pan Flute

Drums

Guitar

Guitar

Muted Guitar

Bass

Fantasia

Piano

112

Pan Flute  
Drums  
Guitar  
Guitar  
Muted Guitar  
Overdrive Guitar  
Bass  
Fantasia  
Piano

114

Drums  
Guitar  
Guitar  
Overdrive Guitar  
Bass  
Fantasia

116

Drums

Guitar

Guitar

Overdrive Guitar

Bass

Fantasia

118

Drums

Guitar

Guitar

Overdrive Guitar

Bass

Fantasia

120

Pan Flute

Hebreux - NEEHAZ

♩ = 122,000069

30

35 3 20

62 3

70 20

94 3 2

103 3

110 11

# Hebreux - NEEHAZ

## Drums

♩ = 122,000069

**5**

9

13

17

21

25

29

33

37

41

V.S.

Drums

45

49

53

57

61

65

69

73

77

81

Drums

# Hebreux - NEEHAZ

Guitar

♩ = 122,000069

V.S.

V.S.

V.S.

101

103

105

107

109

111

113

115

117

119

120

Hebreux - NEEHAZ

Guitar

♩ = 122,000069

7

13

20

26

42

46

52

58

96

2

Guitar

108

2

115

2

119

2

# Hebreux - NEEHAZ

Muted Guitar

♩ = 122,000069

28

31

34

36

38

42

17

61

64

66

68

70

17

90

93

96

98

101

104

107

109

111

10

Guitar

Hebreux - NEEHAZ

♩ = 122,000069

71

75

79

83

87

35

Overdrive Guitar

Hebreux - NEEHAZ

♩ = 122,000069

**21**

**25**

**16**

**44**

**68**

**115**

**119**

**2**

# Hebreux - NEEHAZ

Bass

♩ = 122,000069

6

11

16

21

26

31

36

41

46

51

V.S.

56

61

66

71

76

81

86

91

96

101

106

111

116

119

Fantasia

Hebreux - NEEHAZ

♩ = 122,000069

48

54

16

76

83

91

98

105

112

118

Piano

# Hebreux - NEEHAZ

♩ = 122,000069

4

8

12

16

21

25

28

33

37

4

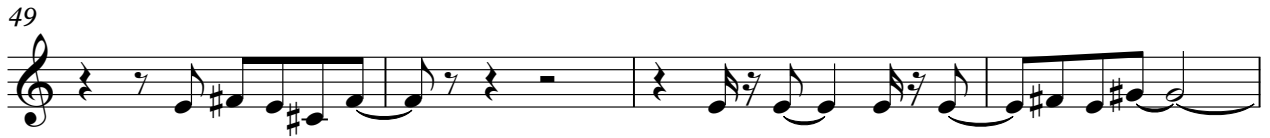

108

111

Piano

Hebreux - NEEHAZ

♩ = 122,000069  
2

5

