

# Hebreux - ZLIL

♩ = 135,000137

- Guitar (Bottom):** Plays a complex, multi-voice accompaniment with many beamed notes and slurs.

♩ = 135,000137

5

Drums

Guitar

Guitar

Guitar

Bass

E.Piano

8

Drums

Guitar

Guitar

Guitar

Bass

E.Piano

11

Drums

Guitar

Guitar

Guitar

Bass

E.Piano

14

Drums

Guitar

Guitar

Guitar

Bass

E.Piano

17

Drums

Guitar

Guitar

Melody

Bass

E.Piano

20

Drums

Guitar

Guitar

Melody

Bass

E.Piano

23

Drums

Guitar

Guitar

Melody

Bass

E.Piano

26

Drums

Guitar

Guitar

Melody

Bass

E.Piano

29

Drums

Guitar

Guitar

Melody

Bass

E.Piano

31

Drums

Guitar

Guitar

Melody

Bass

E.Piano

34

37

40

Drums

Guitar

Guitar

Melody

Bass

E.Piano

43

Drums

Guitar

Guitar

Melody

Bass

E.Piano

46

Drums

Piano

Guitar

Guitar

Melody

Bass

E.Piano

49

Drums

Piano

Guitar

Guitar

Melody

Bass

E.Piano

52

Drums

Guitar

Guitar

Melody

Bass

E.Piano

55

Drums

Guitar

Guitar

Guitar

Melody

Bass

E.Piano

58

Drums

Guitar

Guitar

Guitar

Melody

Bass

E.Piano

61

Drums

Guitar

Guitar

Guitar

Bass

E.Piano

64

Drums

Guitar

Guitar

Guitar

Bass

E.Piano

67

Drums

Guitar

Guitar

Guitar

Bass

E.Piano

69

Drums

Guitar

Guitar

Guitar

Melody

Bass

E.Piano

72

Drums

Guitar

Guitar

Melody

Bass

E.Piano

75

Drums

Piano

Guitar

Guitar

Melody

Bass

E.Piano

78

Drums

Guitar

Guitar

Muted Guitar

Melody

Bass

E.Piano

81

87

Drums

Piano

Guitar

Guitar

Muted Guitar

Melody

Bass

E.Piano

90

- Guitar (Middle):** Provides a complex accompaniment with dense chordal textures and arpeggiated patterns.
- Muted Guitar:** Plays a sparse melodic line with some rests.
- E. Piano:** Plays a sparse accompaniment with chords and single notes.

93

96

Drums

Guitar

Guitar

Guitar

Muted Guitar

Melody

Bass

E.Piano

3

99

Drums

Guitar

Guitar

Guitar

Muted Guitar

Bass

E.Piano

102

Drums

Guitar

Guitar

Guitar

Muted Guitar

Bass

E.Piano

105

Drums

Guitar

Guitar

Guitar

Muted Guitar

Bass

E.Piano

108

Drums

Guitar

Guitar

Guitar

Muted Guitar

Bass

E.Piano

111

114

Drums

Guitar

Guitar

Guitar

Muted Guitar

Bass

E.Piano

117

Drums

Guitar

Guitar

Guitar

Muted Guitar

Bass

E.Piano

120

Drums

Guitar

Guitar

Guitar

Muted Guitar

Bass

E.Piano

123

Drums

Guitar

Guitar

Guitar

Muted Guitar

Bass

E.Piano

126

Drums

Guitar

Guitar

Guitar

Muted Guitar

Bass

E.Piano

129

Drums

Guitar

Guitar

Guitar

Muted Guitar

Bass

E.Piano

132

Drums

Guitar

Guitar

Guitar

Muted Guitar

Bass

E. Piano

134

Drums

Hebreux - ZLIL

♩ = 135,000137

4/4

7

13

19

25

31

38

44

50

56

V.S.

Drums

62

62-67

68

68-74

75

75-80

81

81-86

87

87-92

93

93-98

99

99-104

105

105-110

111

111-116

117

117-122

123 Drums 3

129

133 **2**

Piano

# Hebreux - ZLIL

♩ = 135,000137

46 25

75

10

3

88

47 47

Guitar

Hebreux - ZLIL

♩ = 135,000137

7

12 **40**

56

62

67 **24**

94

99

103

108

113

118

123

128

132

Hebreux - ZLIL

Guitar

♩ = 135,000137

7

13

19

25

31

38

44

50

56

V.S.

62

68

75

81

87

93

99

105

111

117

123

129

133

♩ = 135,000137

2

6

10

14

18

22

26

30

35

40

V.S.

V.S.

126

130

133

Muted Guitar

Hebreux - ZLIL

♩ = 135,000137

78

83

91

98

105

113

119

126

132

Hebreux - ZLIL

Melody

♩ = 135,000137

16

20

25

29

34

38

44

49

54

57

11

Bass

Hebreux - ZLIL

♩ = 135,000137

10

18

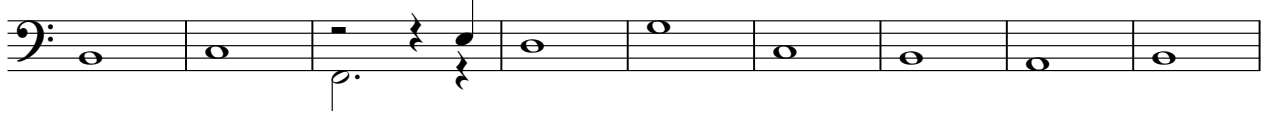

27

35

44

52

60

69

77

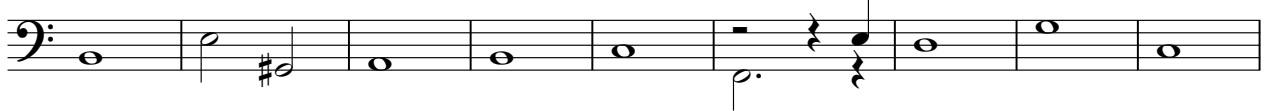

V.S.

2

Bass

86

95

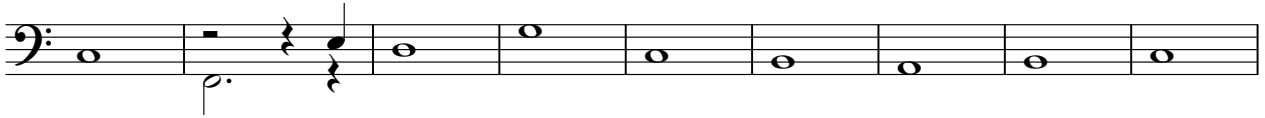

104

112

121

130

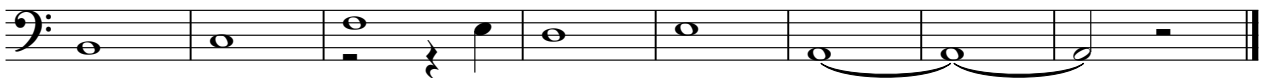

♩ = 135,000137

8

15

22

29

35

42

49

56

63

70

78

85

92

99

106

113

120

127

133
