

♩ = 118,000137

Flute

Alto Saxophone

Trombone

Percussion

Jazz Guitar

BERGLIED

Jazz Guitar

5-string Electric Bass

Soprano

Bandoneon

Bandoneon

Tape Sampler Keyboard [Brass]

FX 5 (Brightness)

♩ = 118,000137

Viola

5

7

9

Tbn.

Perc.

J. Gtr.

E. Bass

S.

Band.

Band.

Tape Smp. Brs

11

Tbn.

Perc.

J. Gtr.

E. Bass

S.

Band.

13

Alto Sax.
 Tbn.
 Perc.
 J. Gtr.
 E. Bass
 S.
 Band.
 Band.
 Tape Smp. Brs

15

Tbn.
 Perc.
 J. Gtr.
 E. Bass
 S.
 Band.

17

Alto Sax.
Tbn.
Perc.
J. Gtr.
E. Bass
S.
Band.
Band.
Tape Smp. Brs

19

Tbn.
Perc.
J. Gtr.
E. Bass
S.
Band.

21

Alto Sax.

Tbn.

Perc.

J. Gtr.

E. Bass

S.

Band.

Tape Smp. Brs

23

Tbn.

Perc.

J. Gtr.

J. Gtr.

E. Bass

Band.

Tape Smp. Brs

Vla.

25

Tbn.

Perc.

J. Gtr.

E. Bass

Band.

Vla.

27

Tbn.

Perc.

J. Gtr.

J. Gtr.

E. Bass

Band.

Vla.

29

31

33

Fl.

Tbn.

Perc.

J. Gtr.

E. Bass

S.

Band.

Vla.

35

Fl.

Tbn.

Perc.

J. Gtr.

E. Bass

S.

Band.

Vla.

37

Tbn.

Perc.

J. Gtr.

E. Bass

S.

Band.

Tape Smp. Brs

39

Fl.

Tbn.

Perc.

J. Gtr.

E. Bass

S.

Band.

Tape Smp. Brs

Vla.

41

Tbn.

Perc.

J. Gtr.

E. Bass

S.

Band.

Tape Smp. Brs

Detailed description of the musical score: The score is for page 11, measures 41-44. It features seven staves. The Tbn. staff (bass clef) starts with a melodic line in C major, moving to G major (one sharp) in measure 43. The Perc. staff uses a complex rhythmic notation with many accents and beams. The J. Gtr. staff (treble clef) features a melodic line with chords, including a key signature change to G major. The E. Bass staff (bass clef) has a rhythmic line with eighth notes. The S., Band., and Tape Smp. Brs. staves (treble clef) provide chordal accompaniment, with the S. and Tape Smp. Brs. staves having a similar harmonic structure.

43 $\text{♩} = 72,000031$

Fl.

Tbn.

Perc.

J. Gtr.

E. Bass

S.

Band.

Tape Smp. Brs

FX 5

Vla.

$\text{♩} = 72,000031$

45 13

Tbn.

Perc.

J. Gtr.

E. Bass

S.

FX 5

47

Tbn.

Perc.

J. Gtr.

E. Bass

S.

Tape Smp. Brs

FX 5

49

Tbn.

Perc.

J. Gtr.

E. Bass

S.

Tape Smp. Brs

FX 5

Vla.

51

Tbn.

Perc.

J. Gtr.

E. Bass

S.

FX 5

Vla.

53 15

Tbn.

Perc.

J. Gtr.

E. Bass

S.

Band.

Tape Smp. Brs

FX 5

Vla.

55

Tbn.

Perc.

J. Gtr.

E. Bass

S.

Tape Smp. Brs

FX 5

Vla.

57

Tbn.

Perc.

J. Gtr.

E. Bass

S.

Tape Smp. Brs

Vla.

59 17

Tbn.

Perc.

J. Gtr.

E. Bass

S.

Tape Smp. Brs

Vla.

61

Tbn.

Perc.

J. Gtr.

E. Bass

S.

Tape Smp. Brs

Vla.

3

63

Tbn.

Perc.

J. Gtr.

E. Bass

S.

Tape Smp. Brs

Vla.

65

Tbn.

Perc.

J. Gtr.

E. Bass

S.

Band.

Tape Smp. Brs

FX 5

Vla.

67

Tbn.

Perc.

J. Gtr.

E. Bass

S.

Band.

Tape Smp. Brs

FX 5

Vla.

Detailed description of the musical score for page 19, measures 67-70. The score is arranged in a vertical stack of staves. The instruments and their parts are: Tbn. (Tuba) in bass clef, Perc. (Percussion) with a snare drum icon and sixteenth-note patterns, J. Gtr. (Jazz Guitar) in treble clef with chords and single notes, E. Bass (Electric Bass) in bass clef with a triplet of eighth notes, S. (Saxophone) in treble clef with a few notes, Band. (Band) in treble clef with a single note, Tape Smp. Brs (Tape Samples) in treble clef with a melodic line, FX 5 (Effects) in treble clef with chords, and Vla. (Viola) in alto clef with a few notes. Measure 67 is marked at the beginning of the Tbn. staff. The Perc. part features four groups of sixteenth-note patterns, each marked with a '6'. The E. Bass part has a triplet of eighth notes in measure 70. The S. part has a few notes in measures 67-70. The Band. part has a single note in measure 67. The Tape Smp. Brs part has a melodic line in measures 67-70. The FX 5 part has chords in measures 67-70. The Vla. part has a few notes in measures 67-70.

69

Tbn.

Perc.

J. Gtr.

E. Bass

S.

Band.

Tape Smp. Brs

FX 5

71 $\text{♩} = 117,000114$

74 $\text{♩} = 117,000114$

76

Tbn.

Perc.

J. Gtr.

E. Bass

S.

Tape Smp. Brs

78

Tbn.

Perc.

J. Gtr.

E. Bass

S.

Tape Smp. Brs

80

Tbn.

Perc.

J. Gtr.

E. Bass

S.

Band.

Tape Smp. Brs

82

Tbn.

Perc.

J. Gtr.

E. Bass

S.

Band.

Tape Smp. Brs

84

Tbn.

Perc.

J. Gtr.

E. Bass

S.

Tape Smp. Brs

86

Tbn.

Perc.

J. Gtr.

E. Bass

S.

Tape Smp. Brs

88 25

Tbn.

Perc.

J. Gtr.

E. Bass

S.

Tape Smp. Brs

90

Fl.

Alto Sax.

Tbn.

Perc.

J. Gtr.

J. Gtr.

E. Bass

S.

Band.

Band.

Tape Smp. Brs

FX 5

Vla.

Flute

♩ = 118,000137

32

6 6 6 6

34

2

6 6

3

40

6 6 6 6

2

43

♩ = 72,000031

27

♩ = 117,000114

21

Alto Saxophone

♩ = 118,000137

12 2

17

2

22

♩ = 72,000031 ♩ = 117,000114

21 28 21

Trombone

♩ = 118,000137

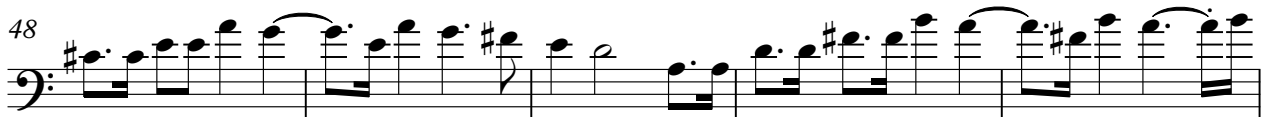

3

V.S.

Trombone

58

63

67

72

77

82

86

89

Percussion

♩ = 118,000137

5

7

9

11

13

15

17

19

21

V.S.

Percussion

23

25

27

29

31

33

35

37

39

41

43

3

45

47

49

51

53

55

57

59

61

V.S.

Percussion

63

65

67

69

71

74

76

78

80

83

♩ = 117,000114

Percussion

85

87

89

91

Jazz Guitar

♩ = 118,000137

28

♩ = 72,000031 ♩ = 117,000114

Jazz Guitar

♩ = 118,000137
BERGLIED

5

8

11

14

16

18

20

24

27

29

31

34

36

38

41

43 $\downarrow = 72,000031$

46

6

3

6

3

48

50

53

56

59

62

65

68

70

♩ = 117,000114

73

76

79

82

85

87

89

5-string Electric Bass

♩ = 118,000137

5

10

14

17

20

24

27

30

33

36

V.S.

39

42

♩ = 72,000031

45

50

55

59

63

68

♩ = 117,000114

72

75

78

81

84

87

89

Soprano

♩ = 118,000137

5

10

14

18

22

8

35

♩ = 72,000031

41

46

50

55

V.S.

60

64

69

$\text{♩} = 117,000114$

74

77

80

84

87

89

Bandoneon

♩ = 118,000137

24

29

32

35

38

41

♩ = 72,000(

44

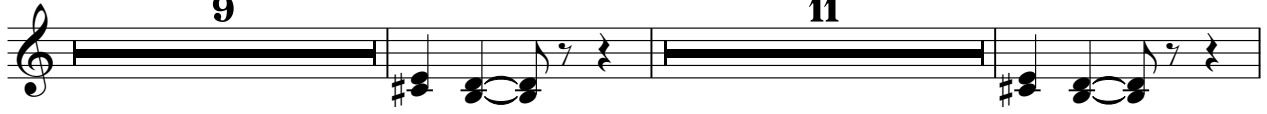

66

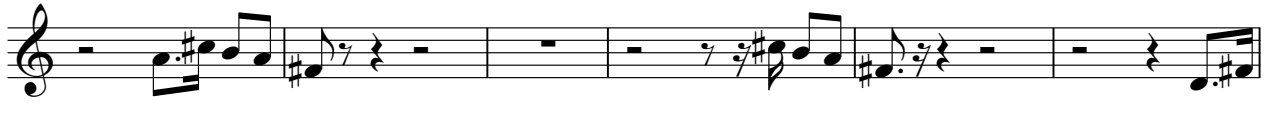

♩ = 117,000114

72

81

Bandoneon

♩ = 118,000137

8 2

13

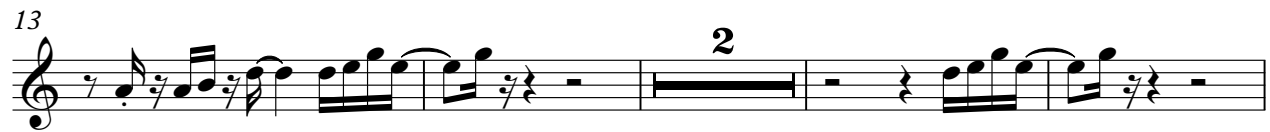

2

19

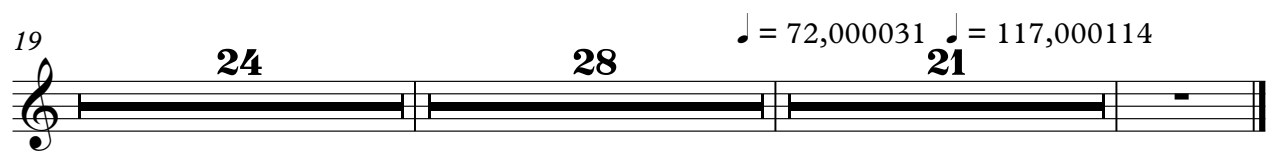

24 28 21

♩ = 72,000031 ♩ = 117,000114

Tape Sampler Keyboard [Brass]

♩ = 118,000137

8

2

13

2

18

2

23

13

13

40

♩ = 72,000031

45

2

2

2

53

58

64

69

♩ = 117,000114

73

78

82

87

90

FX 5 (Brightness)

♩ = 118,000137 **42** ♩ = 72,000031

47

52

57 **8**

69 ♩ = 117,000114 **20**

Viola

♩ = 118,000137

23

29

39

♩ = 72,000031

51

58

62

68

♩ = 117,000114
