

Heino - Blau Bluh Der Enzian

♩ = 120,000000

DRUMS

STEEL GTR

STEEL GTR

FINGERDBAS

CHOIR AAHS

MELODY

♩ = 120,000000

ACCORDION

5

DRUMS

STEEL GTR

STEEL GTR

FINGERDBAS

CHOIR AAHS

MELODY

ACCORDION

6

DRUMS

STEEL GTR

STEEL GTR

FINGERDBAS

CHOIR AAHS

MELODY

ACCORDION

7

DRUMS

STEEL GTR

STEEL GTR

FINGERDBAS

CHOIR AAHS

MELODY

ACCORDION

8

DRUMS

STEEL GTR

STEEL GTR

FINGERDBAS

CHOIR AAHS

MELODY

ACCORDION

9

DRUMS

STEEL GTR

STEEL GTR

FINGERDBAS

CHOIR AAHS

MELODY

ACCORDION

10

DRUMS

STEEL GTR

STEEL GTR

FINGERDBAS

CHOIR AAHS

MELODY

ACCORDION

11

DRUMS

STEEL GTR

STEEL GTR

FINGERDBAS

CHOIR AAHS

MELODY

ACCORDION

12

DRUMS

STEEL GTR

STEEL GTR

FINGERDBAS

13

DRUMS

STEEL GTR

STEEL GTR

FINGERDBAS

14

DRUMS

STEEL GTR

STEEL GTR

FINGERDBAS

MELODY

ACCORDION

16

DRUMS

STEEL GTR

STEEL GTR

FINGERBAS

MELODY

ACCORDION

17

DRUMS

STEEL GTR

STEEL GTR

FINGERBAS

MELODY

ACCORDION

18

DRUMS

STEEL GTR

STEEL GTR

FINGERDBAS

MELODY

ACCORDION

19

DRUMS

STEEL GTR

STEEL GTR

FINGERDBAS

MELODY

ACCORDION

20

DRUMS

STEEL GTR

STEEL GTR

FINGERDBAS

MELODY

ACCORDION

22

DRUMS

STEEL GTR

STEEL GTR

FINGERDBAS

MELODY

ACCORDION

23

DRUMS

STEEL GTR

STEEL GTR

FINGERDBAS

MELODY

ACCORDION

24

DRUMS

STEEL GTR

STEEL GTR

FINGERDBAS

MELODY

ACCORDION

25

DRUMS

STEEL GTR

STEEL GTR

FINGERBAS

MELODY

ACCORDION

26

DRUMS

STEEL GTR

STEEL GTR

FINGERBAS

MELODY

ACCORDION

28

DRUMS

STEEL GTR

STEEL GTR

FINGERDBAS

CHOIR AAHS

MELODY

ACCORDION

- DRUMS:** Features a complex rhythmic pattern with various drum sounds, including snare, tom, and cymbal, marked with 'x' symbols.

30

DRUMS

STEEL GTR

STEEL GTR

FINGERDBAS

CHOIR AAHS

MELODY

ACCORDION

31

DRUMS

STEEL GTR

STEEL GTR

FINGERDBAS

CHOIR AAHS

MELODY

ACCORDION

32

DRUMS

STEEL GTR

STEEL GTR

FINGERDBAS

CHOIR AAHS

MELODY

ACCORDION

33

DRUMS

STEEL GTR

STEEL GTR

FINGERDBAS

CHOIR AAHS

MELODY

ACCORDION

34

DRUMS

STEEL GTR

STEEL GTR

FINGERDBAS

CHOIR AAHS

MELODY

ACCORDION

36

DRUMS

STEEL GTR

STEEL GTR

FINGERDBAS

CHOIR AAHS

MELODY

ACCORDION

37

DRUMS

STEEL GTR

STEEL GTR

FINGERDBAS

CHOIR AAHS

MELODY

ACCORDION

38

DRUMS

STEEL GTR

STEEL GTR

FINGERDBAS

CHOIR AAHS

MELODY

ACCORDION

39

DRUMS

STEEL GTR

STEEL GTR

FINGERDBAS

CHOIR AAHS

MELODY

ACCORDION

40

DRUMS

STEEL GTR

STEEL GTR

FINGERDBAS

CHOIR AAHS

MELODY

ACCORDION

41

DRUMS

STEEL GTR

STEEL GTR

FINGERDBAS

CHOIR AAHS

MELODY

ACCORDION

43

DRUMS

STEEL GTR

STEEL GTR

FINGERDBAS

CHOIR AAHS

MELODY

ACCORDION

44

DRUMS

STEEL GTR

STEEL GTR

FINGERDBAS

CHOIR AAHS

MELODY

ACCORDION

45

DRUMS

STEEL GTR

STEEL GTR

FINGERDBAS

CHOIR AAHS

MELODY

ACCORDION

46

DRUMS

STEEL GTR

STEEL GTR

FINGERDBAS

CHOIR AAHS

MELODY

ACCORDION

47

DRUMS

STEEL GTR

STEEL GTR

FINGERDBAS

CHOIR AAHS

MELODY

ACCORDION

48

DRUMS

STEEL GTR

STEEL GTR

FINGERDBAS

CHOIR AAHS

MELODY

ACCORDION

49

DRUMS

STEEL GTR

STEEL GTR

FINGERDBAS

CHOIR AAHS

MELODY

ACCORDION

51

DRUMS

STEEL GTR

STEEL GTR

FINGERDBAS

CHOIR AAHS

MELODY

ACCORDION

52

DRUMS

STEEL GTR

STEEL GTR

FINGERDBAS

CHOIR AAHS

MELODY

ACCORDION

53

DRUMS

STEEL GTR

STEEL GTR

FINGERDBAS

CHOIR AAHS

MELODY

ACCORDION

54

DRUMS

STEEL GTR

STEEL GTR

FINGERDBAS

CHOIR AAHS

MELODY

ACCORDION

55

DRUMS

STEEL GTR

STEEL GTR

FINGERDBAS

CHOIR AAHS

MELODY

ACCORDION

56

DRUMS

STEEL GTR

STEEL GTR

FINGERDBAS

CHOIR AAHS

MELODY

ACCORDION

57

DRUMS

STEEL GTR

STEEL GTR

FINGERDBAS

CHOIR AAHS

MELODY

ACCORDION

58

DRUMS

STEEL GTR

STEEL GTR

FINGERDBAS

CHOIR AAHS

MELODY

ACCORDION

59

DRUMS

STEEL GTR

STEEL GTR

FINGERDBAS

CHOIR AAHS

MELODY

ACCORDION

61

DRUMS

STEEL GTR

STEEL GTR

FINGERDBAS

CHOIR AAHS

MELODY

ACCORDION

62

DRUMS

STEEL GTR

STEEL GTR

FINGERDBAS

63

DRUMS

STEEL GTR

STEEL GTR

FINGERDBAS

MELODY

ACCORDION

65

DRUMS

STEEL GTR

STEEL GTR

FINGERDBAS

MELODY

ACCORDION

66

DRUMS

STEEL GTR

STEEL GTR

FINGERDBAS

MELODY

ACCORDION

67

DRUMS

STEEL GTR

STEEL GTR

FINGERDBAS

MELODY

ACCORDION

68

DRUMS

STEEL GTR

STEEL GTR

FINGERDBAS

MELODY

ACCORDION

69

DRUMS

STEEL GTR

STEEL GTR

FINGERDBAS

MELODY

ACCORDION

70

DRUMS

STEEL GTR

STEEL GTR

FINGERDBAS

MELODY

ACCORDION

71

DRUMS

STEEL GTR

STEEL GTR

FINGERBAS

MELODY

ACCORDION

73

DRUMS

STEEL GTR

STEEL GTR

FINGERBAS

MELODY

ACCORDION

74

DRUMS

STEEL GTR

STEEL GTR

FINGERDBAS

MELODY

ACCORDION

75

DRUMS

STEEL GTR

STEEL GTR

FINGERDBAS

MELODY

ACCORDION

76

DRUMS

STEEL GTR

STEEL GTR

FINGERDBAS

CHOIR AAHS

MELODY

ACCORDION

78

DRUMS

STEEL GTR

STEEL GTR

FINGERDBAS

CHOIR AAHS

MELODY

ACCORDION

79

DRUMS

STEEL GTR

STEEL GTR

FINGERDBAS

CHOIR AAHS

MELODY

ACCORDION

80

DRUMS

STEEL GTR

STEEL GTR

FINGERDBAS

CHOIR AAHS

MELODY

ACCORDION

81

DRUMS

STEEL GTR

STEEL GTR

FINGERDBAS

CHOIR AAHS

MELODY

ACCORDION

82

DRUMS

STEEL GTR

STEEL GTR

FINGERDBAS

CHOIR AAHS

MELODY

ACCORDION

83

DRUMS

STEEL GTR

STEEL GTR

FINGERDBAS

CHOIR AAHS

MELODY

ACCORDION

84

DRUMS

STEEL GTR

STEEL GTR

FINGERDBAS

CHOIR AAHS

MELODY

ACCORDION

85

DRUMS

STEEL GTR

STEEL GTR

FINGERDBAS

CHOIR AAHS

MELODY

ACCORDION

87

DRUMS

STEEL GTR

STEEL GTR

FINGERDBAS

CHOIR AAHS

MELODY

ACCORDION

88

DRUMS

STEEL GTR

STEEL GTR

FINGERDBAS

CHOIR AAHS

MELODY

ACCORDION

89

DRUMS

STEEL GTR

STEEL GTR

FINGERDBAS

CHOIR AAHS

MELODY

ACCORDION

90

DRUMS

STEEL GTR

STEEL GTR

FINGERDBAS

CHOIR AAHS

MELODY

ACCORDION

92

DRUMS

STEEL GTR

STEEL GTR

FINGERDBAS

CHOIR AAHS

MELODY

ACCORDION

94

DRUMS

STEEL GTR

STEEL GTR

FINGERDBAS

CHOIR AAHS

MELODY

ACCORDION

95

DRUMS

STEEL GTR

STEEL GTR

FINGERDBAS

CHOIR AAHS

MELODY

ACCORDION

96

DRUMS

STEEL GTR

STEEL GTR

FINGERDBAS

CHOIR AAHS

MELODY

ACCORDION

97

DRUMS

STEEL GTR

STEEL GTR

FINGERDBAS

CHOIR AAHS

MELODY

ACCORDION

98

DRUMS

STEEL GTR

STEEL GTR

FINGERDBAS

CHOIR AAHS

MELODY

ACCORDION

99

DRUMS

STEEL GTR

STEEL GTR

FINGERDBAS

CHOIR AAHS

MELODY

ACCORDION

101

DRUMS

STEEL GTR

STEEL GTR

FINGERDBAS

CHOIR AAHS

MELODY

ACCORDION

102

DRUMS

STEEL GTR

STEEL GTR

FINGERDBAS

CHOIR AAHS

MELODY

ACCORDION

103

DRUMS

STEEL GTR

STEEL GTR

FINGERDBAS

CHOIR AAHS

MELODY

ACCORDION

104

DRUMS

STEEL GTR

STEEL GTR

FINGERDBAS

CHOIR AAHS

MELODY

ACCORDION

105

DRUMS

STEEL GTR

STEEL GTR

FINGERDBAS

CHOIR AAHS

MELODY

ACCORDION

106

DRUMS

STEEL GTR

STEEL GTR

FINGERDBAS

CHOIR AAHS

MELODY

ACCORDION

107

DRUMS

STEEL GTR

STEEL GTR

FINGERDBAS

CHOIR AAHS

MELODY

ACCORDION

108

DRUMS

STEEL GTR

STEEL GTR

FINGERDBAS

CHOIR AAHS

MELODY

ACCORDION

110

DRUMS

STEEL GTR

STEEL GTR

FINGERDBAS

CHOIR AAHS

MELODY

ACCORDION

113

DRUMS

STEEL GTR

STEEL GTR

FINGERDBAS

CHOIR AAHS

MELODY

ACCORDION

114

DRUMS

STEEL GTR

STEEL GTR

FINGERDBAS

CHOIR AAHS

MELODY

ACCORDION

115

DRUMS

STEEL GTR

STEEL GTR

FINGERDBAS

CHOIR AAHS

MELODY

ACCORDION

116

DRUMS

STEEL GTR

STEEL GTR

FINGERDBAS

CHOIR AAHS

MELODY

ACCORDION

117

DRUMS

STEEL GTR

STEEL GTR

FINGERDBAS

CHOIR AAHS

MELODY

ACCORDION

118

DRUMS

STEEL GTR

STEEL GTR

FINGERDBAS

CHOIR AAHS

MELODY

ACCORDION

119

DRUMS

STEEL GTR

STEEL GTR

FINGERDBAS

CHOIR AAHS

MELODY

ACCORDION

120

DRUMS

STEEL GTR

STEEL GTR

FINGERDBAS

CHOIR AAHS

MELODY

ACCORDION

122

DRUMS

STEEL GTR

STEEL GTR

FINGERDBAS

CHOIR AAHS

MELODY

ACCORDION

123

DRUMS

STEEL GTR

STEEL GTR

FINGERDBAS

CHOIR AAHS

MELODY

ACCORDION

Heino - Blau Bluh Der Enzian

DRUMS

♩ = 120,000000

5

7

9

11

13

15

17

19

21

V.S.

DRUMS

23

25

27

30

32

34

36

38

40

42

DRUMS

44

46

48

50

52

54

56

58

60

62

V.S.

64

66

68

70

72

74

76

79

81

83

DRUMS

85

87

89

91

93

95

97

99

101

103

V.S.

DRUMS

105

107

109

112

114

116

118

120

122

STEEL GTR

Heino - Blau Bluh Der Enzian

♩ = 120,000000

6

9

12

15

17

19

21

23

25

V.S.

28

31

33

35

37

39

41

44

47

50

53

56

59

62

65

67

69

71

73

75

V.S.

78

80

82

84

86

88

90

93

96

99

102

105

108

112

115

118

121

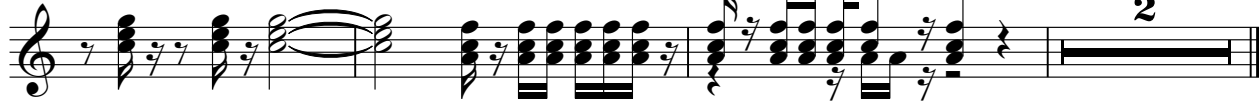

STEEL GTR

Heino - Blau Bluh Der Enzian

♩ = 120,000000

2

7

11

15

19

23

27

31

35

39

V.S.

43

47

52

57

62

66

71

75

79

83

87

91

95

99

103

107

113

117

120

♩ = 120,000000

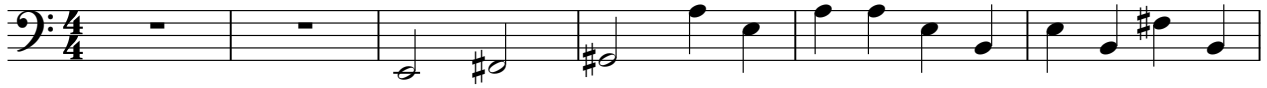

7

12

18

24

30

36

42

47

53

V.S.

58

63

69

75

81

87

93

98

104

109

FINGERDBAS

115

120

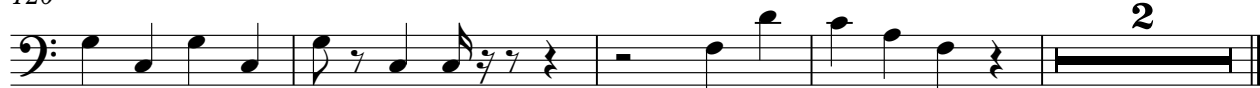

♩ = 120,000000

7

11 16

29

33

39

45

49

53

57 15

77

82

88

94

98

102

106

112

117

121

MELODY

Heino - Blau Bluh Der Enzian

♩ = 120,000000

V.S.

40

46

50

55

60

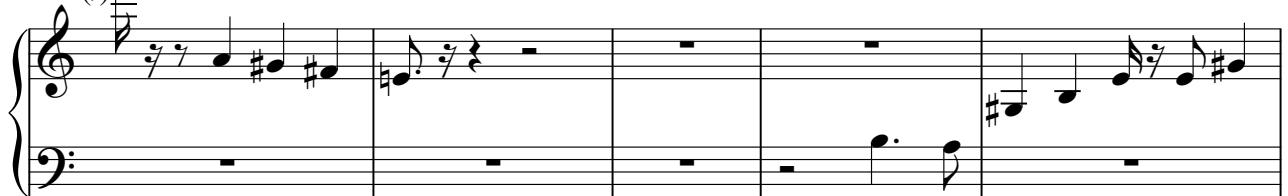

65

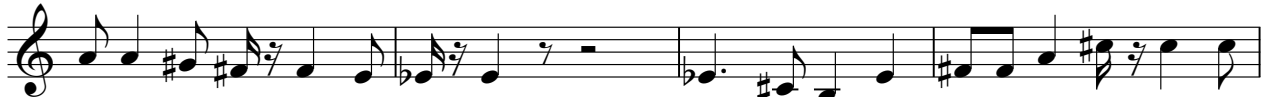

69

74

MELODY

79

84

89

94

98

103

107

113

V.S.

MELODY

117

120

ACCORDION

Heino - Blau Bluh Der Enzian

♩ = 120,000000

6

9

12 **2**

18 **8**

24

30 **8**

35

41 **8**

46

V.S.

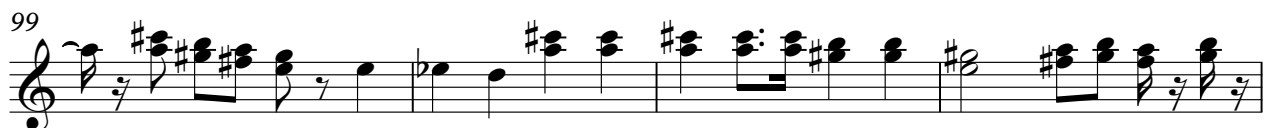
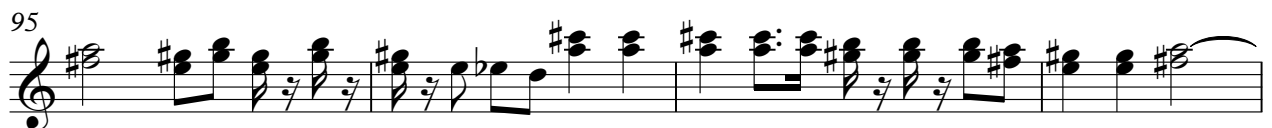
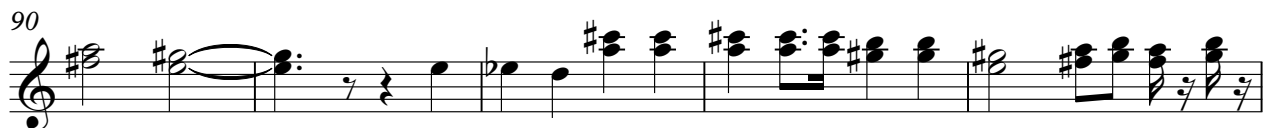

ACCORDION

103

108

114

118
