

♩ = 117,000114

Clarinet in B $\flat$

Baroque Trumpet

Trombone

Percussion

Kengong

Jazz Guitar

Electric Guitar

Fretless Electric Bass

Soprano

Bandoneon

Bandoneon

FX 5 (Brightness)

DIELUSTI

Solo

Applause

♩ = 117,000114

3

Bar. Tpt.

Tbn.

Perc.

E. Gtr.

E. Bass

Band.

Appl.

5

Cl.

Bar. Tpt.

Tbn.

Perc.

Keng.

E. Gtr.

E. Bass

Band.

Band.

Solo

Appl.

7

Cl.

Bar. Tpt.

Tbn.

Perc.

Keng.

E. Bass

S.

Band.

Band.

Solo

9

Cl.

Bar. Tpt.

Tbn.

Perc.

Keng.

E. Bass

S.

Band.

Band.

Solo

11

Cl.

Bar. Tpt.

Tbn.

Perc.

Keng.

E. Bass

S.

Band.

Band.

Solo

13

Cl.

Bar. Tpt.

Tbn.

Perc.

Keng.

E. Gtr.

E. Bass

S.

Band.

Band.

Solo

Appl.

15

Cl.

Bar. Tpt.

Tbn.

Perc.

J. Gtr.

E. Gtr.

E. Bass

S.

Band.

Band.

Appl.

17

Cl.

Tbn.

Perc.

J. Gtr.

E. Bass

S.

Band.

Band.

19

Cl.

Tbn.

Perc.

J. Gtr.

E. Bass

S.

Band.

Band.

21

Cl.

Tbn.

Perc.

J. Gtr.

E. Bass

S.

Band.

Band.

23

Cl.

Bar. Tpt.

Tbn.

Perc.

Keng.

J. Gtr.

E. Bass

Band.

Band.

Solo

25

Cl.

Bar. Tpt.

Tbn.

Perc.

Keng.

E. Bass

S.

Band.

Band.

Solo

27

Cl.

Bar. Tpt.

Tbn.

Perc.

Keng.

E. Bass

S.

Band.

Band.

Solo

29

Cl.

Bar. Tpt.

Tbn.

Perc.

Keng.

E. Bass

S.

Band.

Band.

Solo

31

Cl.

Bar. Tpt.

Tbn.

Perc.

Keng.

E. Gtr.

E. Bass

S.

Band.

Band.

Solo

Appl.

33

Bar. Tpt.

Tbn.

Perc.

E. Gtr.

E. Bass

S.

Band.

Band.

Appl.

34

Cl.

Perc.

J. Gtr.

E. Bass

Band.

Band.

35

Cl.

Tbn.

Perc.

J. Gtr.

E. Bass

S.

Band.

Band.

Detailed description of the musical score: The score is for measures 35 through 38. The Clarinet (Cl.) part starts with a quarter rest, followed by eighth notes G4, A4, B4, and C5. The Trombone (Tbn.) part has a quarter rest, then a quarter note G2, and a half note G2 with a slur. The Percussion (Perc.) part features a steady eighth-note pattern with accents and triplets. The J. Guitar (J. Gtr.) part has a quarter rest, followed by chords G4-B4, G4-B4, and G4-B4, with a slur over the last two. The E. Bass part has a quarter note G2, a quarter note G2, a quarter note G2, and a half note G2 with a slur. The Saxophone (S.) part has a quarter rest, a quarter note G4, and a quarter note G4. The Band parts are empty.

36

Cl.

Tbn.

Perc.

J. Gtr.

E. Bass

S.

Band.

Band.

37

Cl.

Tbn.

Perc.

J. Gtr.

E. Bass

S.

Band.

Band.

38

Cl.

Tbn.

Perc.

J. Gtr.

E. Bass

Band.

Band.

39

Cl.   
 Tbn.   
 Perc.   
 J. Gtr.   
 E. Bass   
 S.   
 Band.   
 Band.

Detailed description of the musical score: The score is for measures 39 and 40.   
 - **Cl. (Clarinet):** Measure 39 has a melodic line starting on G4, moving up to A4, B4, C5, then a whole rest. Measure 40 starts on D5, moving to E5, F5, G5, then a quarter rest, followed by F5, E5, D5, C5, B4, A4, G4.   
 - **Tbn. (Tuba):** Measure 39 has a whole rest. Measure 40 has a quarter rest, followed by a triplet of eighth notes (G2, F2, E2), a quarter rest, and another quarter rest.   
 - **Perc. (Percussion):** Measure 39 features a rhythmic pattern of eighth notes with accents and slurs, including triplets. Measure 40 continues with a triplet of eighth notes and a quarter rest.   
 - **J. Gtr. (Jazz Guitar):** Measure 39 has chords and single notes, including a triplet of eighth notes. Measure 40 has chords and single notes, including a triplet of eighth notes.   
 - **E. Bass (Electric Bass):** Measure 39 has a bass line with notes G2, F2, E2, D2, C2, B1. Measure 40 has notes G2, F2, E2, D2, C2, B1, with slurs and accents.   
 - **S. (Saxophone):** Measure 39 has a whole rest. Measure 40 has a quarter rest, followed by a quarter note G4, a whole rest, and another whole rest.   
 - **Band. (Band):** The top staff has a whole rest in measure 39 and a quarter rest in measure 40. The bottom staff has a whole rest in measure 39 and a quarter rest in measure 40.

41

Cl.

Bar. Tpt.

Tbn.

Perc.

Keng.

J. Gtr.

E. Bass

Band.

Band.

Solo

43

Cl.

Bar. Tpt.

Tbn.

Perc.

Keng.

E. Bass

S.

Band.

Band.

Solo

44

Cl.

Bar. Tpt.

Tbn.

Perc.

Keng.

E. Bass

S.

Band.

Band.

Solo

46

Cl.

Bar. Tpt.

Tbn.

Perc.

Keng.

E. Bass

S.

Band.

Band.

Solo

48

Cl.

Bar. Tpt.

Tbn.

Perc.

Keng.

J. Gtr.

E. Bass

S.

Band.

Band.

Solo

Appl.

50

Cl.  
Perc.  
J. Gtr.  
E. Bass  
S.  
Appl.

Double bar line

51

Cl.  
Perc.  
J. Gtr.  
E. Bass  
S.  
Appl.

52

Cl.  
Perc.  
J. Gtr.  
E. Bass  
S.  
Appl.

Double bar line

53

Cl.  
Perc.  
J. Gtr.  
E. Bass  
S.  
Appl.

54

Cl.  
Perc.  
J. Gtr.  
E. Bass  
S.  
Appl.

||

55

Cl.  
Perc.  
J. Gtr.  
E. Bass  
S.  
Appl.

56

Cl.

Perc.

J. Gtr.

E. Bass

S.

Appl.

57

Cl.

Bar. Tpt.

Perc.

J. Gtr.

E. Bass

S.

Appl.

58

Cl.

Perc.

J. Gtr.

E. Bass

S.

Band.

59

Cl.

Perc.

J. Gtr.

E. Bass

S.

Band.

FX 5

60

Cl.

Perc.

J. Gtr.

E. Bass

S.

Band.

61

Cl.

Perc.

J. Gtr.

E. Bass

S.

Band.

FX 5

62

Cl.

Perc.

J. Gtr.

E. Bass

S.

Band.

63

Cl.

Perc.

J. Gtr.

E. Bass

S.

Band.

FX 5

64

Cl.

Perc.

J. Gtr.

E. Bass

S.

Band.

65

Cl.

Bar. Tpt.

Perc.

J. Gtr.

E. Bass

S.

Band.

68

Cl.

Perc.

J. Gtr.

E. Bass

Band.

Band.

69

Cl.

Tbn.

Perc.

J. Gtr.

E. Bass

S.

Band.

Band.

70

Cl.

Tbn.

Perc.

J. Gtr.

E. Bass

S.

Band.

Band.

Detailed description of the musical score: The score is for measures 70-73. The Clarinet (Cl.) part starts with a quarter note G4, followed by eighth notes A4 and B4, a quarter note C5 with a sharp sign, and a quarter note B4. The Trombone (Tbn.) part has a quarter rest, eighth notes G2 and F2, a quarter rest, eighth notes E2 and D2, and a half note C2 with a sharp sign. The Percussion (Perc.) part features a 7/8 time signature and a complex rhythmic pattern with eighth notes and triplets. The J. Guitar (J. Gtr.) part shows chords and melodic lines, including a triplet of eighth notes. The E. Bass part has a quarter note G2, a quarter note F2, a quarter note E2, and a quarter note D2 with a sharp sign. The Saxophone (S.) part has a quarter rest, a quarter note G4 with a sharp sign, and a quarter note F4. The Band parts are mostly empty, with the bottom band part showing a key signature of one sharp (F#).

71

Cl.

Tbn.

Perc.

J. Gtr.

E. Bass

S.

Band.

Band.

72

Cl.

Tbn.

Perc.

J. Gtr.

E. Bass

Band.

Band.

73

Cl.

Tbn.

Perc.

J. Gtr.

E. Bass

S.

Band.

Band.

74

Cl.

Perc.

Keng.

J. Gtr.

E. Bass

Band.

Band.

Solo

76

Cl.

Bar. Tpt.

Tbn.

Perc.

Keng.

E. Bass

S.

Band.

Band.

Solo

78

Cl.

Bar. Tpt.

Tbn.

Perc.

Keng.

E. Bass

S.

Band.

Band.

Solo

79

Cl.

Bar. Tpt.

Tbn.

Perc.

Keng.

E. Bass

S.

Band.

Band.

Solo

81

Cl.

Bar. Tpt.

Tbn.

Perc.

Keng.

E. Bass

S.

Band.

Band.

Solo

83

Cl.

Bar. Tpt.

Tbn.

Perc.

Keng.

J. Gtr.

E. Bass

S.

Band.

Band.

Solo

85

Cl.

Tbn.

Perc.

Keng.

J. Gtr.

E. Bass

S.

Band.

Band.

87

Cl.

Tbn.

Perc.

Keng.

J. Gtr.

E. Bass

S.

Band.

Band.

89

Cl.

Tbn.

Perc.

Keng.

J. Gtr.

E. Bass

S.

Band.

Band.

91

Tbn.

Perc.

Keng.

J. Gtr.

E. Bass

S.

Band.

Band.

Appl.

92

Cl.

Bar. Tpt.

Tbn.

Perc.

Keng.

J. Gtr.

E. Gtr.

E. Bass

S.

Band.

Band.

FX 5

Solo

Appl.

3

7 7 7 7 7 7 7 7 7 7

# Clarinet in B $\flat$

$\text{♩} = 117,000114$

V.S.

50

54

58

61

65

70

74

78

83

88

# Baroque Trumpet

♩ = 117,000114

3

7

10

13

8

24

27

30

32

8

Baroque Trumpet

42

45

48

57

67

78

81

83

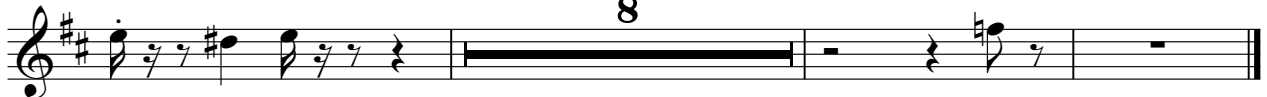

# Trombone

♩ = 117,000114

3

7

10

13

17

21

2

26

29

32

36

2

Trombone

42

45

48

70

76

79

82

87

90

# Percussion

♩ = 117,000114

**3**

7

9

11

13

17

19

21

24

26

V.S.

Percussion

28

30

33

35

36

37

38

39

41

43

Percussion

45

47

49

53

57

59

60

61

62

63

V.S.

Percussion

81

83

85

87

89

91

# Kengong

♩ = 117,000114

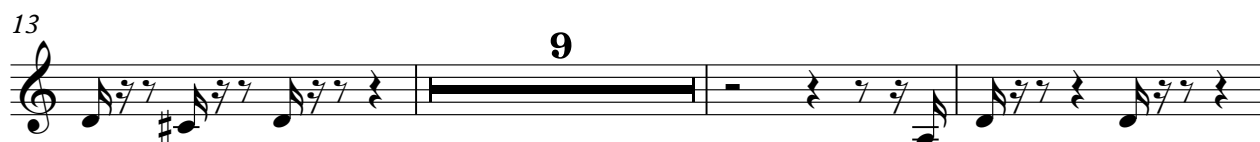

75

79

83

87

90

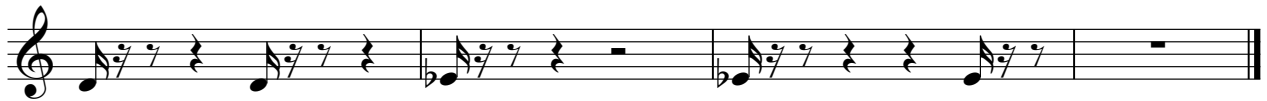

Jazz Guitar

♩ = 117,000114

15

18

21

10

34

37

41

7

51

55

58

61

V.S.

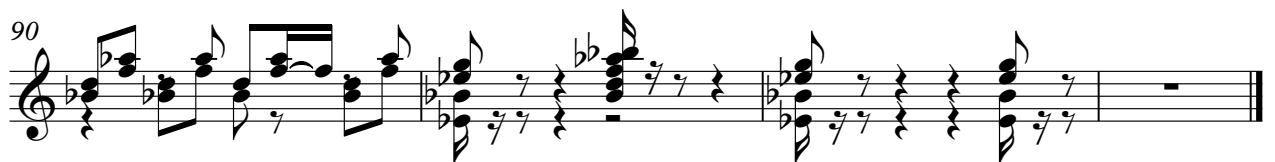

# Electric Guitar

♩ = 117,000114

3 8

14

16

32

59

# Fretless Electric Bass

♩ = 117,000114

V.S.

51

55

60

65

70

75

80

85

90

Soprano

♩ = 117,000114

6

11

15

21

3

28

33

39

3

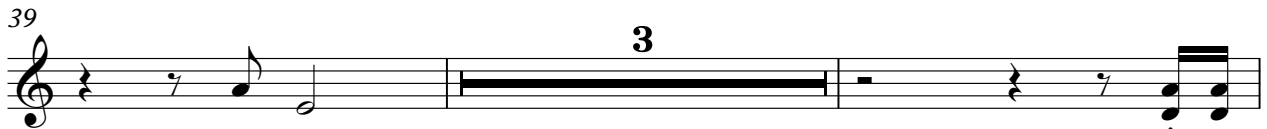

44

# Bandoneon

♩ = 117,000114

33

39

43

46

49

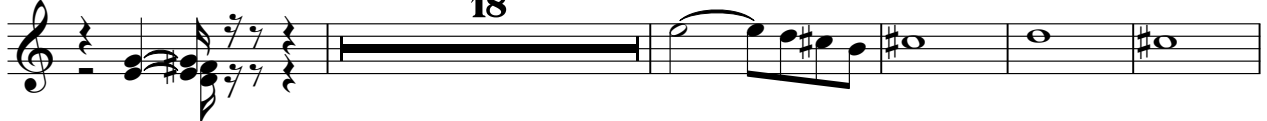

18

72

76

79

82

85

88

90

Bandoneon

$\text{♩} = 117,000114$

V.S.

76

79

82

85

88

90

FX 5 (Brightness)

♩ = 117,000114

58

62

29

Solo

♩ = 117,000114

DIELUSTI **5**

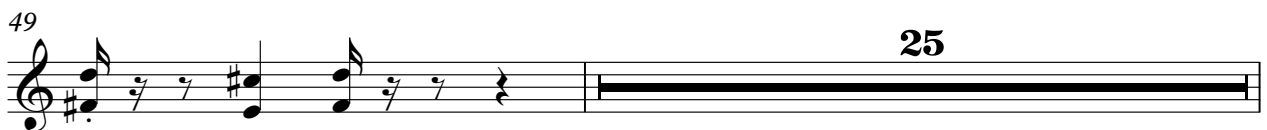

2

Solo

75

78

81

83

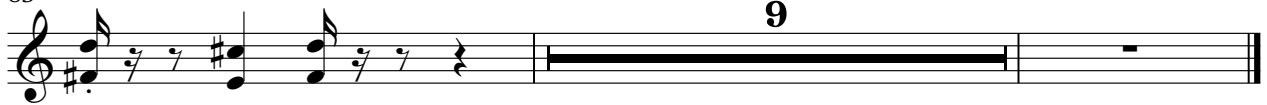

# Applause

♩ = 117,000114

V.S.

2

# Applause

58

**33**

92
