

♩ = 107,000130 ♩ = 95,000145 ♩ = 101,000069

Horn in F

Trombone

GLUECKAU

Percussion

Jazz Guitar

Electric Bass

Quintus

Bandoneon

Viola

Solo

7 $\text{♩} = 110,000107$

Hn.

Tbn.

Perc.

J. Gtr.

E. Bass

Q.

Band.

Vla.

Solo

$\text{♩} = 110,000107$

11

Hn.

Tbn.

Perc.

J. Gtr.

E. Bass

Q.

Band.

Vla.

Solo

13

Perc.

J. Gtr.

E. Bass

Q.

Band.

Vla.

Solo

15

17

21 $\text{♩} = 110,000107$

Hn.

Tbn.

Perc.

J. Gtr.

E. Bass

Q.

Band.

Vla.

Solo

$\text{♩} = 110,000107$

25

Hn.

Tbn.

Perc.

J. Gtr.

E. Bass

Q.

Band.

Vla.

Solo

27

Perc.

J. Gtr.

E. Bass

Q.

Band.

Vla.

Solo

29

34

Hn.

Tbn.

Perc.

J. Gtr.

E. Bass

Q.

Band.

Vla.

Solo

Detailed description of the musical score: The score is for page 8, starting at measure 34. It features ten staves. The Horn (Hn.) and Trombone (Tbn.) parts play a melodic line with eighth and quarter notes. The Percussion (Perc.) part has a complex rhythmic pattern with many 'x' marks above the notes. The J. Gtr. (J. Guitar) part features a complex chordal texture with many accidentals. The E. Bass (Electric Bass) part has a simple line of quarter and eighth notes. The Q. (Quadrant) part has a few chords. The Band part has a long note in the first measure. The Vla. (Viola) part has a few notes. The Solo part has a few notes with many accidentals.

36

Hn.

Tbn.

Perc.

J. Gtr.

E. Bass

Q.

Band.

Vla.

Solo

38

Hn.

Tbn.

Perc.

J. Gtr.

E. Bass

Q.

Band.

Vla.

Solo

40

Perc.

J. Gtr.

E. Bass

Q.

Band.

Vla.

Solo

42

44

46

Hn.

Tbn.

Perc.

J. Gtr.

E. Bass

Q.

Band.

Vla.

Solo

48

Hn.

Tbn.

Perc.

J. Gtr.

E. Bass

Q.

Band.

Vla.

Solo

50

Hn.

Tbn.

Perc.

J. Gtr.

E. Bass

Q.

Band.

Vla.

Solo

52

55

57

Hn.
Tbn.
Perc.
J. Gtr.
E. Bass
Q.
Band.
Vla.

59

Hn.
Tbn.
Perc.
J. Gtr.
E. Bass
Q.
Vla.
Solo

61

Hn.
Tbn.
Perc.
J. Gtr.
E. Bass
Q.
Band.
Vla.
Solo

63

Perc.
J. Gtr.
E. Bass
Q.
Band.
Vla.
Solo

65

Perc.

J. Gtr.

E. Bass

Q.

Band.

Vla.

Solo

67  68 $\text{♩} = 101,000069$

Hn. 

Tbn. 

Perc. 

J. Gtr. 

E. Bass 

Q. 

Band. 

Vla. 

Solo 

$\text{♩} = 101,000069$

Horn in F

Measures 1-6: $\text{quarter} = 107,000130$, ending with a fermata marked **3**.

Measures 7-16: $\text{quarter} = 110,000107$, ending with a fermata marked **5**.

Measures 17-21: $\text{quarter} = 100,000000$.

Measures 22-31: $\text{quarter} = 110,000107$, ending with a fermata marked **5**.

Measures 32-35: $\text{quarter} = 110,000107$.

Measures 36-43: ending with a fermata marked **5**.

Measures 44-47: ending with a fermata marked **5**.

Measures 48-55: ending with a fermata marked **5**.

Measures 56-59: ending with a fermata marked **4**.

2

Horn in F

67  $\text{♩} = 101,000069$

Trombone

♩ = 107,000130 ♩ = 95,000145 ♩ = 101,000069

7

12

21

26

34

38

46

50

58

2

Trombone

62

4

68

$\text{♩} = 101,000069$

3

2

Percussion

24

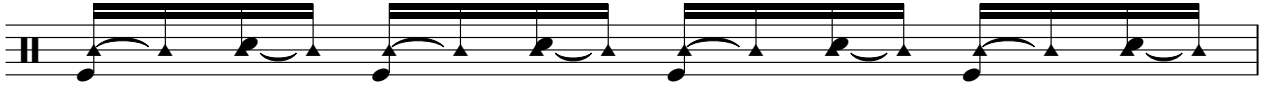

25

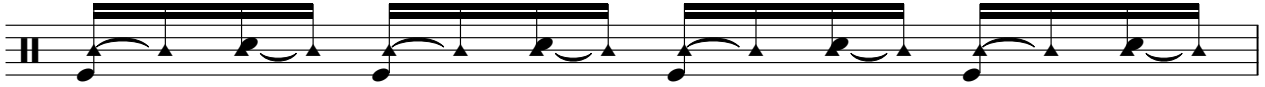

26

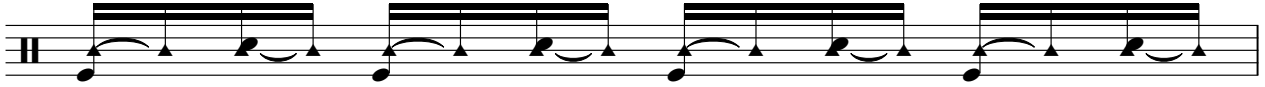

27

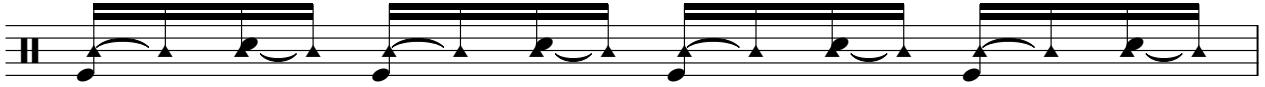

28

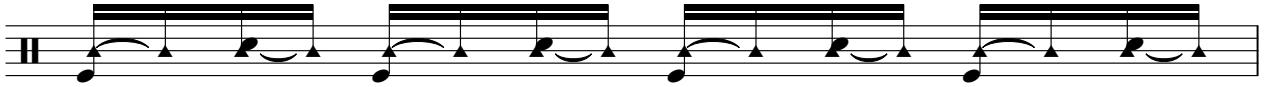

29

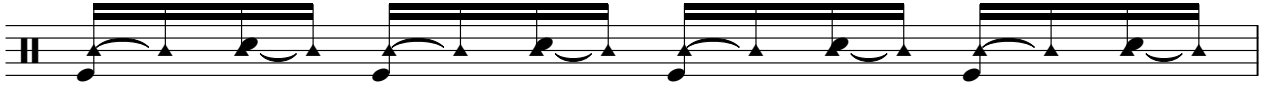

30

33

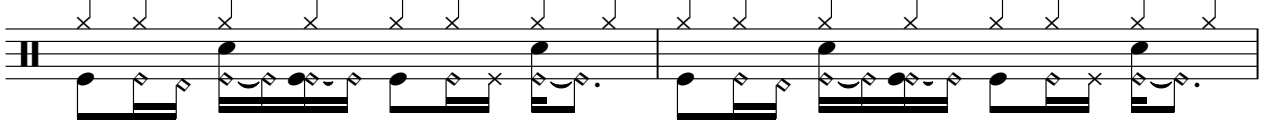

35

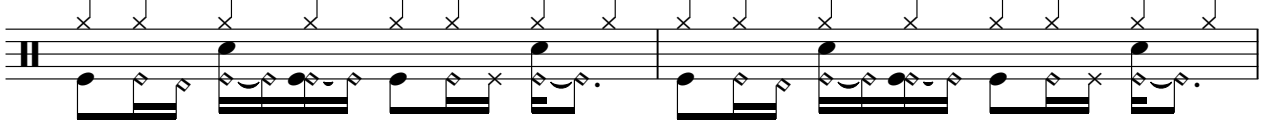

37

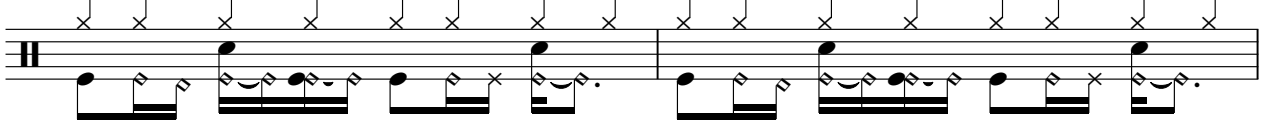

Percussion

39

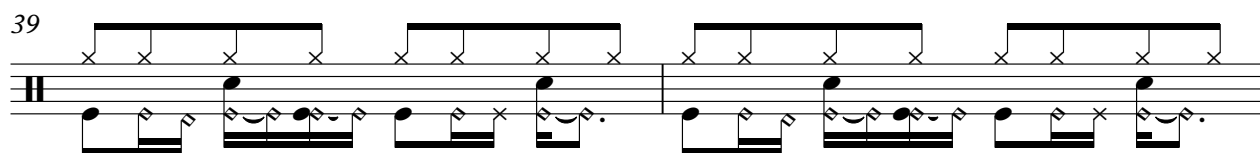

41

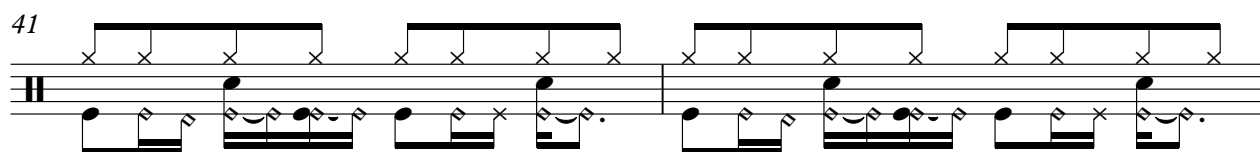

43

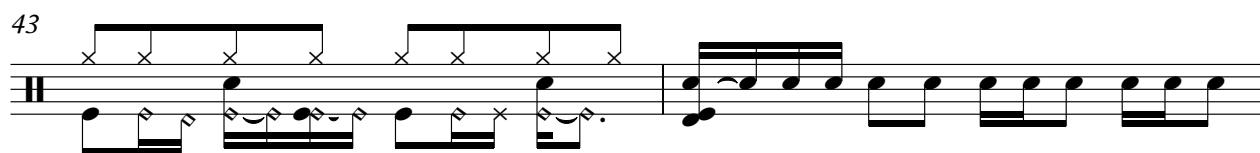

45

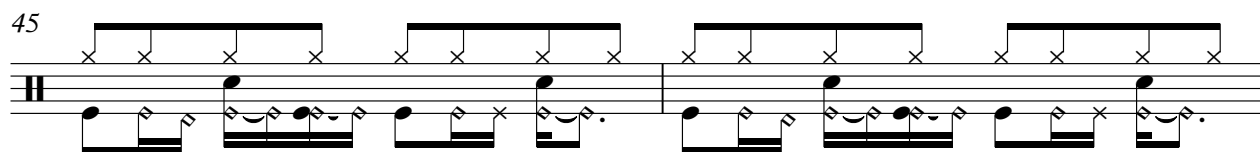

47

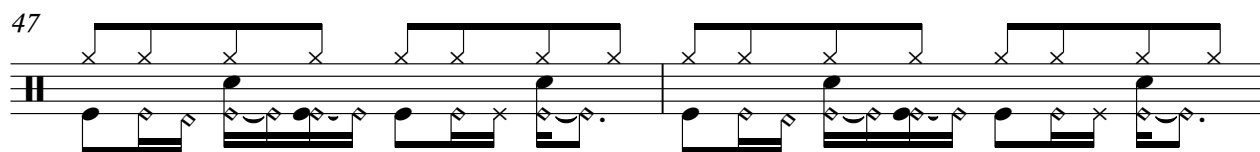

49

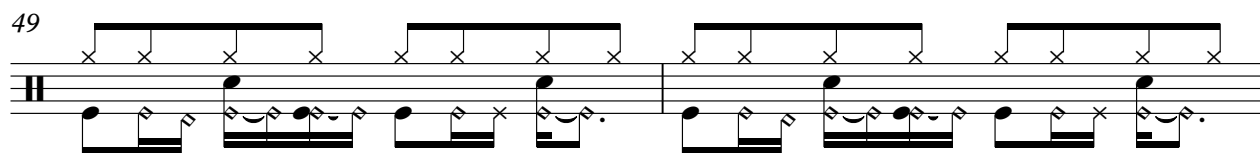

51

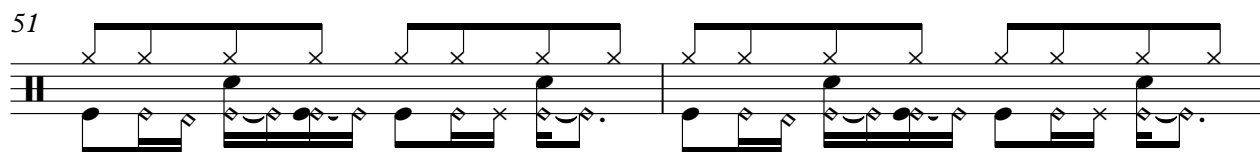

53

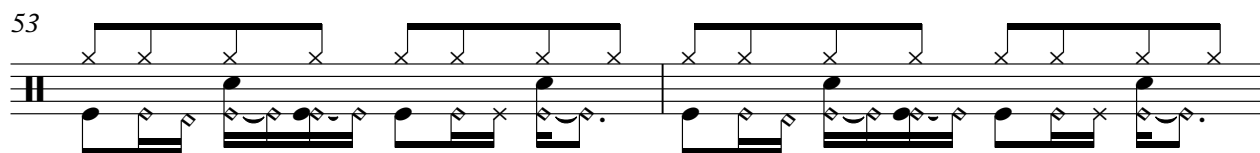

55

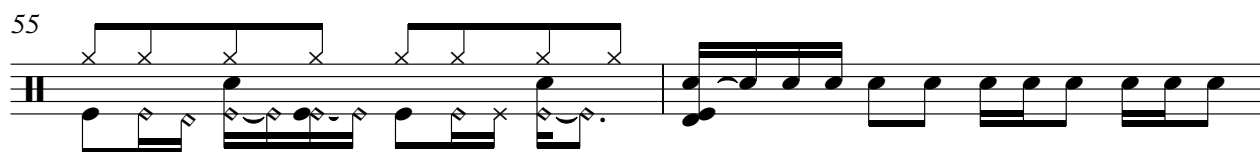

57

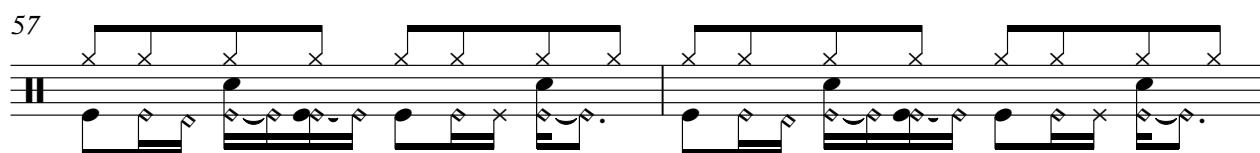

V.S.

Percussion

59

61

63

65

67

Jazz Guitar

♩ = 107,000130 ♩ = 95,000145 ♩ = 101,000069 ♩ = 110,000107

2 3

10

13

16 ♩ = 100,000000 2

22 ♩ = 110,000107

26

30

33

35

38

V.S.

41

44

46

49

52

55

58

61

64

67

♩ = 101,000069

Electric Bass

♩ = 107,000130 ♩ = 95,000145 ♩ = 101,000069

♩ = 110,000107

2 3

10

16 ♩ = 100,000000 2

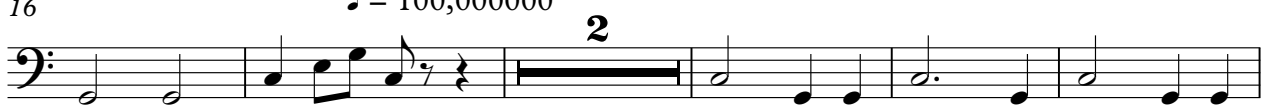

23 ♩ = 110,000107

29

34

39

45

50

56

V.S.

Quintus

♩ = 107,000130 ♩ = 95,000145 ♩ = 101,000069 ♩ = 110,000107

2 3

♩ = 100,000000

2

♩ = 110,000107

V.S.

2

Quintus

62

66

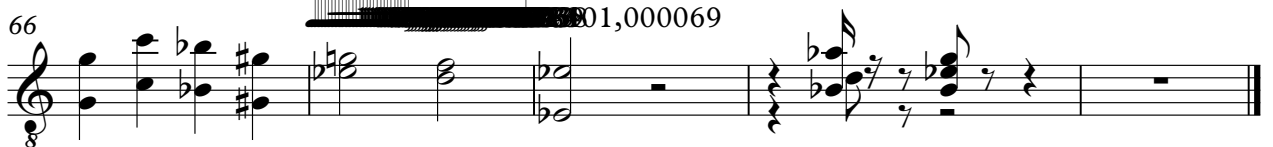

01,000069

Bandoneon

♩ = 107,000130 ♩ = 95,0001045000069

2 2 3

9 ♩ = 110,000107

3

13 ♩ = 100,000000

3 3

20 ♩ = 110,000107

3 3

25

3

27

31

3

2

37

40

44

2

49

52

56

2

Viola

♩ = 107,000130 ♩ = 95,000145 ♩ = 101,000069 ♩ = 110,000107

2 3

10

14

♩ = 100,000000

2

22

♩ = 110,000107

27

33

38

43

49

53

V.S.

2

Viola

59

64

67

101,000069

Solo

♩ = 107,000130 ♩ = 95,000145 ♩ = 101,00000000107

2 6

11

14 ♩ = 100,000000 ♩ = 110,000107

24

27

32 2

37

39

41 2

47

50

52

56

61

63

65

67
