

♩ = 180,000183

- Bandoneon:** Treble and bass clefs, complex accompaniment.

The tempo marking $\text{♩} = 180,000183$ appears at the top and bottom of the score.

HEIMATME

4

Perc. M. Box J. Gtr. J. Gtr. E. Bass Q. Band. Syn. Voice

7

Perc. M. Box J. Gtr. J. Gtr. E. Bass Q. Band. Syn. Voice

10

Tbn.

Perc.

M. Box

J. Gtr.

J. Gtr.

E. Bass

Q.

Band.

Syn. Voice

13

Perc.

J. Gtr.

J. Gtr.

E. Bass

Q.

Band.

Syn. Voice

16

19

22

Tbn.

Perc.

M. Box

J. Gtr.

J. Gtr.

E. Bass

Q.

Band.

Syn. Voice

25

Perc.

J. Gtr.

J. Gtr.

E. Bass

Q.

Band.

Syn. Voice

28

Perc.

Mar.

J. Gtr.

E. Bass

Q.

Band.

Syn. Voice

30

Perc.

Mar.

J. Gtr.

E. Bass

Q.

Band.

Syn. Voice

32

Perc. M. Box Mar. J. Gtr. E. Bass Q. Band. Syn. Voice

Detailed description of the musical score: The score consists of eight staves. The Percussion staff (Perc.) features a rhythmic pattern of eighth and sixteenth notes with accents. The M. Box staff (M. Box) has a few notes in the final measure. The Mar. staff (Mar.) contains complex rhythmic patterns with triplets and slurs. The J. Gtr. staff (J. Gtr.) shows chords and melodic lines. The E. Bass staff (E. Bass) has a simple bass line. The Q. staff (Q.) features sustained chords. The Band. staff (Band.) has sustained chords. The Syn. Voice staff (Syn. Voice) has a simple melodic line.

36

38

40

43

46

Tbn.

Perc.

M. Box

J. Gtr.

J. Gtr.

E. Bass

Q.

Band.

Syn. Voice

49

Perc.

J. Gtr.

J. Gtr.

E. Bass

Q.

Band.

Syn. Voice

52 $\text{♩} = 178,000351$

Perc.

J. Gtr.

J. Gtr.

E. Bass

Q.

Band.

Syn. Voice

Solo

$\text{♩} = 178,000351$

56

Perc.

J. Gtr.

J. Gtr.

E. Bass

Q.

Band.

Syn. Voice

Solo

59

62

65

Perc.

J. Gtr.

J. Gtr.

E. Bass

Q.

Band.

Syn. Voice

Solo

68

Perc. M. Box J. Gtr. J. Gtr. E. Bass Q. Band Syn. Voice Solo

72

Perc.

J. Gtr.

J. Gtr.

E. Bass

Q.

Band.

Syn. Voice

Solo

75

Perc.

J. Gtr.

J. Gtr.

E. Bass

Q.

Band.

Syn. Voice

Solo

79

83

86

89

92

Perc.

J. Gtr.

J. Gtr.

E. Bass

Q.

Band.

Syn. Voice

Solo

95

Perc.

J. Gtr.

J. Gtr.

E. Bass

Q.

Band.

Syn. Voice

Solo

98

Perc.

J. Gtr.

J. Gtr.

E. Bass

Q.

Band.

Syn. Voice

Solo

101

Perc.

J. Gtr.

J. Gtr.

E. Bass

Q.

Band.

Syn. Voice

Solo

104 $\text{♩} = 85,000046$

Timp.

Perc.

J. Gtr.

J. Gtr.

E. Bass

Q.

Band.

Solo $\text{♩} = 85,000046$

106

Timp.

Perc.

J. Gtr.

J. Gtr.

E. Bass

Q.

Band.

Syn. Voice

Solo

6 3 6 6

6 3 3 3 3

- Tbn. (Tuba): Rests throughout the measures.
- Timp. (Timpani): Features sixteenth-note rolls in the first measure, marked with a '6', followed by rests.
- Perc. (Percussion): Rests throughout the measures.
- M. Box (Mellophone): Rests throughout the measures.
- Mar. (Maracas): Rests throughout the measures.
- J. Gtr. (Jazz Guitar): Features a melodic line with a slur and a 7/7 time signature change in the second measure, followed by rests.
- E. Bass (Electric Bass): Features a melodic line with a slur and a 7/7 time signature change in the second measure, followed by rests.
- Q. (Quadrant): Features a sustained chord with a slur, followed by rests.
- Band: Features a sustained chord with a slur, followed by rests.
- Syn. Voice (Synthesizer Voice): Features a sustained chord with a slur, followed by rests.
- Solo: Rests throughout the measures.

Trombone

♩ = 180,000183

10

10

23

9

36

9

49

♩ = 178,000351

5

51

♩ = 85,000046

4

5

51

4

Timpani

♩ = 180,000183

53

♩ = 178,000351

51

105 ♩ = 85,000046

107

Percussion

♩ = 180,000183

4

7

10

13

16

19

22

25

28

V.S.

31

34

37

40

43

46

49

52

♩ = 178,000351

57

62

Percussion

67

72

77

82

87

91

96

100

104

$\text{♩} = 85,000046$

Music Box

♩ = 180,000183

4

9

10

21

10

34

10

46

7

♩ = 178,000351

16

70

34

♩ = 85,000046

4

Marimba

♩ = 180,000183

27

30

32

34

36

38

40

13

♩ = 178,000351

51

♩ = 85,000046

4

Jazz Guitar

♩ = 180,000183

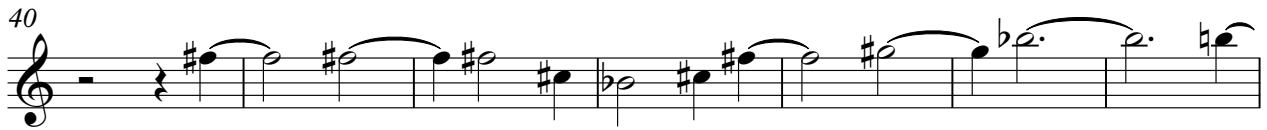
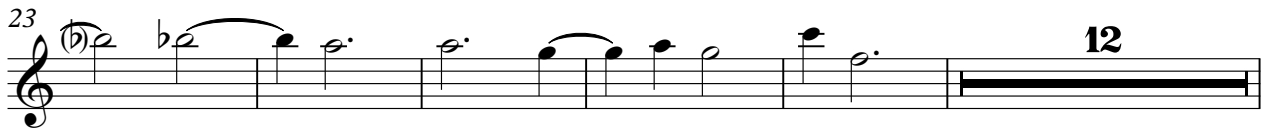
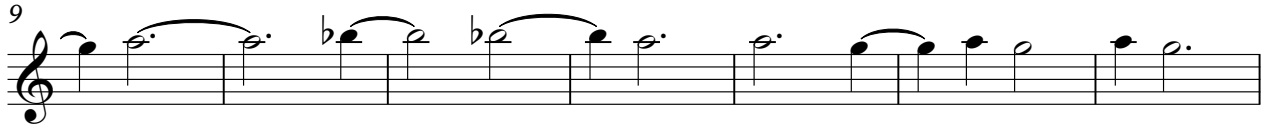
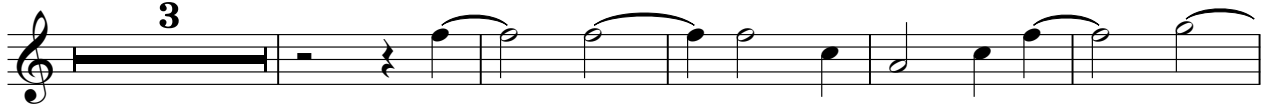

♩ = 178,000351

V.S.

Jazz Guitar

$\text{♩} = 180,000183$

6

11

16

20

25

29

33

37

41

V.S.

45

49

53

♩ = 178,000351

57

61

65

69

74

79

83

87

91

95

99

103

$\text{♩} = 85,000046$

106

5-string Electric Bass

♩ = 180,000183

8

15

22

28

34

40

47

54 ♩ = 178,000351

61

V.S.

2

5-string Electric Bass

68

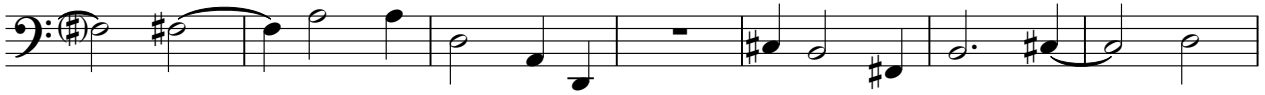

75

82

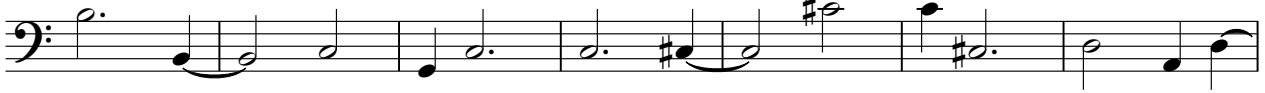

89

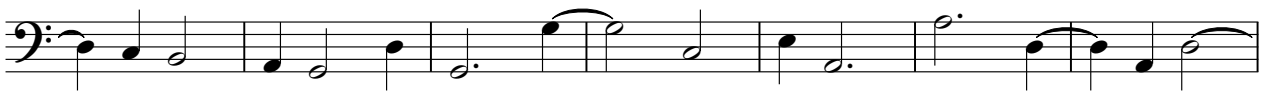

96

103

♩ = 85,000046

Quintus

♩ = 180,000183

Quintus

54 ♩ = 178,000351

103 ♩ = 85,000046

Bandoneon

♩ = 180,000183

7

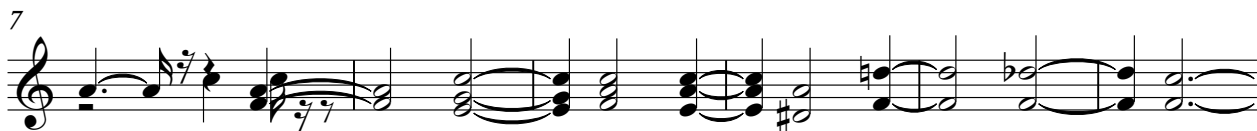

13

19

25

31

37

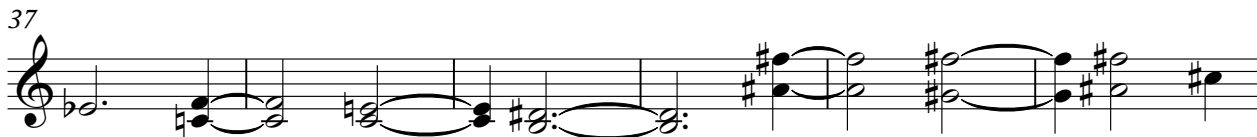

V.S.

43

49

♩ = 178,000351

56

64

71

77

83

89

Bandoneon

95

101

105

♩ = 85,000046

Synth Voice

♩ = 180,000183

♩ = 178,000351

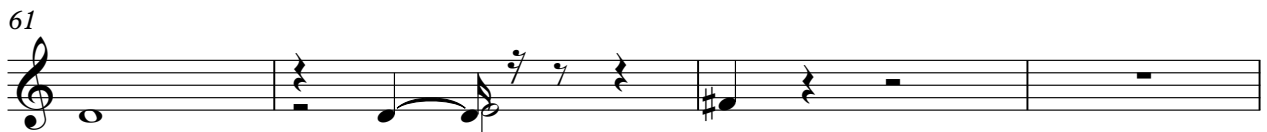

65

72

78

85

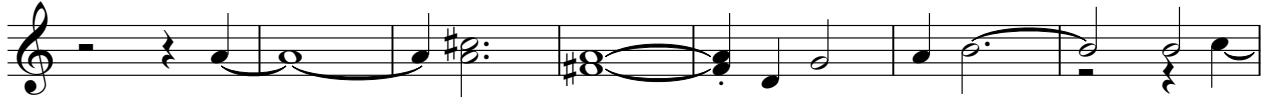

92

99

105 ♩ = 85,000046

Solo

♩ = 180,000183
HEIMATME

♩ = 178,000351

53

56

59

62

65

68

72

75

78

81

84

87

90

93

96

99

102

105

♩ = 85,000046

106

