

♩ = 112,000061

Horn in F

Baroque Trumpet

Trombone

JAGERMED

Percussion

Jazz Guitar

Electric Bass

Quintus

Bandoneon

♩ = 112,000061

Synth Voice

7

7

Hn.

Bar. Tpt.

Tbn.

Perc.

J. Gtr.

E. Bass

Syn. Voice

9

9

Bar. Tpt.

Perc.

J. Gtr.

E. Bass

Syn. Voice

11

Hn.
Bar. Tpt.
Tbn.
Perc.
J. Gtr.
E. Bass
Syn. Voice

13

Bar. Tpt.
Perc.
J. Gtr.
E. Bass
Syn. Voice

15

15

Hn.

Bar. Tpt.

Tbn.

Perc.

J. Gtr.

E. Bass

Q.

Syn. Voice

17

17

Hn.

Bar. Tpt.

Tbn.

Perc.

J. Gtr.

E. Bass

Q.

19

21

23

25

27

Bar. Tpt.

Perc.

J. Gtr.

E. Bass

29

Hn.

Bar. Tpt.

Tbn.

Perc.

J. Gtr.

E. Bass

Syn. Voice

31

Bar. Tpt.

Perc.

J. Gtr.

E. Bass

Syn. Voice

33

Hn.

Bar. Tpt.

Tbn.

Perc.

J. Gtr.

E. Bass

Syn. Voice

35

Bar. Tpt.

Perc.

J. Gtr.

E. Bass

Syn. Voice

37

Hn.

Bar. Tpt.

Tbn.

Perc.

J. Gtr.

E. Bass

Q.

Syn. Voice

39

Hn.
Bar. Tpt.
Tbn.
Perc.
J. Gtr.
E. Bass
Q.

41

Hn.
Bar. Tpt.
Tbn.
Perc.
J. Gtr.
E. Bass
Q.

43

45

47

Bar. Tpt.
Perc.
J. Gtr.
E. Bass
Q.
Band.

49

Hn.
Bar. Tpt.
Tbn.
Perc.
J. Gtr.
E. Bass
Q.
Band.

51

Bar. Tpt.

Perc.

J. Gtr.

E. Bass

Q.

Band.

53

Bar. Tpt.

Perc.

J. Gtr.

E. Bass

Q.

Band.

55

Hn.

Bar. Tpt.

Tbn.

Perc.

J. Gtr.

E. Bass

Q.

Band.

6

57

Hn.

Bar. Tpt.

Tbn.

Perc.

J. Gtr.

E. Bass

Q.

Band.

59

Hn.
Bar. Tpt.
Tbn.
Perc.
J. Gtr.
E. Bass
Q.
Band.

61

Hn.
Bar. Tpt.
Tbn.
Perc.
J. Gtr.
E. Bass
Band.

63

Hn.

Bar. Tpt.

Tbn.

Perc.

J. Gtr.

E. Bass

Q.

Band.

65

Hn.

Bar. Tpt.

Tbn.

Perc.

J. Gtr.

E. Bass

Q.

Band.

67

Hn.
Bar. Tpt.
Tbn.
Perc.
J. Gtr.
E. Bass
Q.

69

Hn.
Bar. Tpt.
Tbn.
Perc.
J. Gtr.
E. Bass
Q.

71

Bar. Tpt.

Perc.

J. Gtr.

E. Bass

72

Bar. Tpt.

Perc.

J. Gtr.

E. Bass

Q.

74

74

Hn.

Bar. Tpt.

Tbn.

Perc.

J. Gtr.

E. Bass

Q.

76

76

Hn.

Bar. Tpt.

Tbn.

Perc.

J. Gtr.

E. Bass

Q.

78

Bar. Tpt.
Perc.
J. Gtr.
E. Bass
Q.
Band.

80

Bar. Tpt.
Perc.
J. Gtr.
E. Bass
Q.
Band.

82

Hn.
Bar. Tpt.
Tbn.
Perc.
J. Gtr.
E. Bass
Q.
Band.

84

Bar. Tpt.
Perc.
J. Gtr.
E. Bass
Q.
Band.

86

Hn.

Bar. Tpt.

Tbn.

Perc.

J. Gtr.

E. Bass

Q.

Band.

88

Hn.

Bar. Tpt.

Tbn.

Perc.

J. Gtr.

E. Bass

Q.

Band.

90

Hn.
Bar. Tpt.
Tbn.
Perc.
J. Gtr.
E. Bass
Q.
Band.

92

Bar. Tpt.
Perc.
J. Gtr.
E. Bass
Q.
Band.

94

Hn.
Bar. Tpt.
Perc.
J. Gtr.
E. Bass
Q.
Band.

96

Hn.
Bar. Tpt.
Perc.
J. Gtr.
E. Bass
Q.
Band.

98

Hn.

Bar. Tpt.

Perc.

J. Gtr.

E. Bass

Q.

Band.

100

Hn.

Bar. Tpt.

Perc.

J. Gtr.

E. Bass

Q.

Band.

102

Hn.

Bar. Tpt.

Tbn.

Perc.

J. Gtr.

E. Bass

Q.

Band.

103

Hn.

Bar. Tpt.

Tbn.

Perc.

J. Gtr.

E. Bass

Q.

Band.

Syn. Voice

Horn in F

$\text{♩} = 112,000061$

8

17

23

29

38

44

51

59

63

55

59

64

68

71

74

77

81

86

92

Baroque Trumpet

97

101

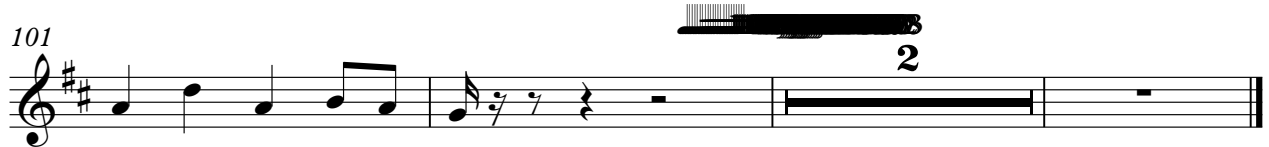

Trombone

♩ = 112,000061

1

8

17

22

29

37

42

46

Trombone

55

58

61

64

69

76

83

91

Percussion

♩ = 112,000061
JAGERMED

4

6

8

10

12

14

16

18

20

V.S.

42

44

46

48

50

52

54

56

58

60

V.S.

62

64

66

68

70

72

74

76

78

80

82

84

86

88

90

92

94

96

98

100

V.S.

6

Percussion

102

Jazz Guitar

♩ = 112,000061

A jazz guitar score consisting of ten staves of music. The notation is in treble clef with a key signature of one flat (B-flat). The tempo is marked as ♩ = 112,000061. The score features a variety of rhythmic patterns, including eighth and sixteenth notes, and complex chord voicings. The first staff begins with a whole rest, followed by a series of chords and melodic lines. The subsequent staves continue this pattern, with some staves showing more intricate rhythmic figures and others focusing on chordal textures. The piece concludes with a final chord in the tenth staff.

V.S.

28

31

34

37

40

43

46

49

52

55

58

61

64

67

69

72

74

76

79

82

V.S.

85

88

92

95

98

101

Electric Bass

♩ = 112,000061

V.S.

60

65

70

75

81

87

92

98

102

Quintus

♩ = 112,000061

12

18

24

12

40

46

52

2

59

2

65

2

3

2

Quintus

72

8

75

8

79

8

84

8

89

8

94

8

99

8

Bandoneon

♩ = 112,000061

45

50

56

60

63

12

12

78

84

89

95

100

Synth Voice

♩ = 112,000061

6 2

14

13 2

34

34

38

64 3