

♩ = 115,000031

Percussion

Vibraphone

Gyl

Jazz Guitar

Jazz Guitar

POLENMAD

Jazz Guitar

Electric Guitar

Electric Bass

Quintus

Bandoneon

♩ = 115,000031

Synth Voice

Solo

5

7

9

Perc. Vib. J. Gtr. E. Gtr. E. Bass Band. Syn. Voice Solo

11

13

15

17

19

21

23

Perc.

Vib.

J. Gtr.

J. Gtr.

J. Gtr.

E. Gtr.

E. Bass

Q.

Band.

Solo

cl

25

Perc.

J. Gtr.

J. Gtr.

J. Gtr.

E. Gtr.

E. Bass

27

29

31

33

35

37

39

41

45

47

49

Perc.

Gyl

J. Gtr.

J. Gtr.

E. Gtr.

E. Bass

Syn. Voice

Solo

50

Perc.

Gyl

J. Gtr.

J. Gtr.

E. Gtr.

E. Bass

Syn. Voice

Solo

51

Perc. Vib. Gyl. J. Gtr. J. Gtr. E. Bass Q. Band. Solo

56

57

58

Perc.

Vib.

Gyl

J. Gtr.

E. Bass

Q.

Band.

Solo

59

Perc.

Vib.

Gyl

J. Gtr.

E. Bass

Q.

Band.

Solo

61

63

64

Perc.

Vib.

Gyl

J. Gtr.

E. Bass

Q.

Band.

Solo

65

Perc.

Vib.

Gyl

J. Gtr.

E. Bass

Q.

Band.

Solo

66

Perc.

Vib.

Gyl.

J. Gtr.

J. Gtr.

J. Gtr.

E. Gtr.

E. Bass

Q.

Band.

Solo

68

Perc.

J. Gtr.

J. Gtr.

J. Gtr.

E. Gtr.

E. Bass

Solo

70

72

74

76

78

80

82

84

86

88

90

92

94

Perc. Vib. Gyil J. Gtr. J. Gtr. J. Gtr. E. Gtr. E. Bass Q. Band. Syn. Voice Solo

96

# Percussion

♩ = 115,000031

3

5

6

7

8

9

10

12

14

15

V.S.

Percussion

16

18

20

21

22

23

25

27

28

29

30

31

33

35

36

37

39

41

42

43

44

46

48

49

50

51

52

53

55

57

58

59

61

63

64

65

66

68

70

71

72

73

74

76

78

79

80

82

84

85

86

88

90

91

92

93

94

# Vibraphone

♩ = 115,000031

Vibraphone

54

59

64

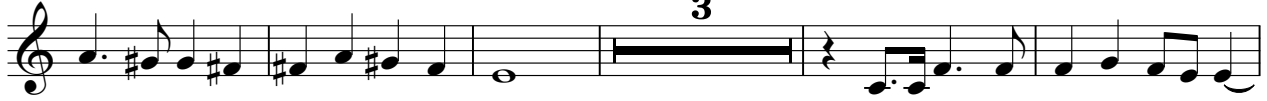

72

77

82

86

91

# Gyl

♩ = 115,000031

**46**

V.S.

2

Gyl

66

68

26

2

# Jazz Guitar

♩ = 115,000031

18

23

18

45

18

67

24

94

960676

Jazz Guitar

♩ = 115,000031

19

24

19

46

52

11

67

25

94

080076

# Jazz Guitar

♩ = 115,000031  
POLENMAD

3

6

8

10

13

15

18

21

23

25

28

30

32

34

36

38

41

43

46

49

51

53

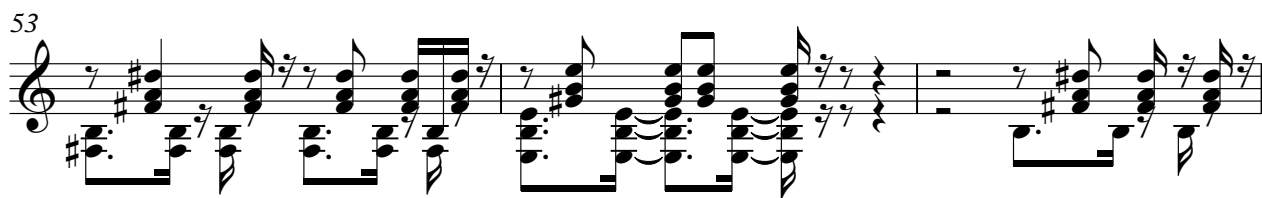

56

58

61

64

66

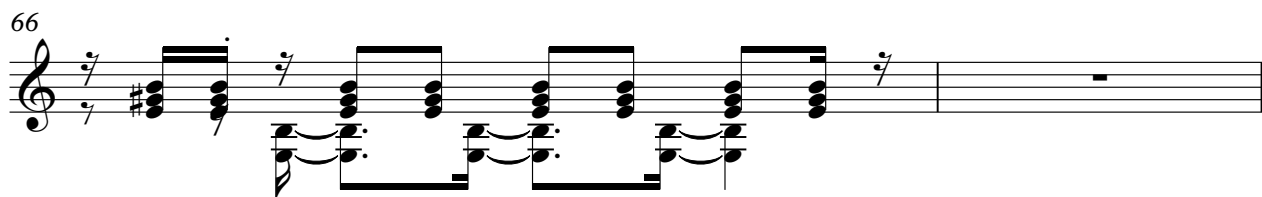

Jazz Guitar

93

Electric Guitar

♩ = 115,000031

7 **13**

24

29 **14**

46

51 **13**

67 **3**

71 **20**

94

# Electric Bass

♩ = 115,000031

3

8

14

20

26

31

37

42

47

52

58

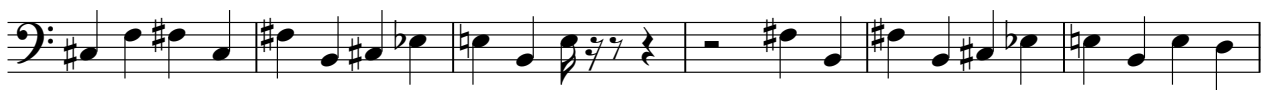

64

70

76

82

88

93

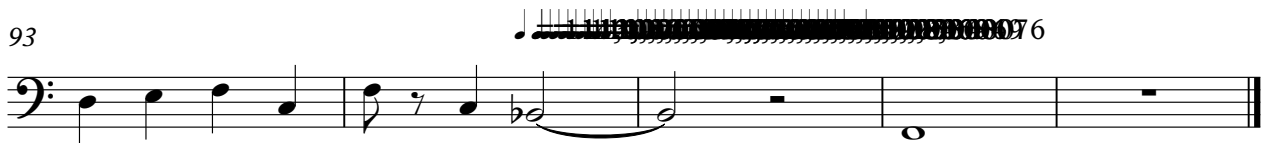

# Quintus

♩ = 115,000031

11

16

21

10

35

40

44

8

56

61

64

10

2

Quintus

77

82

86

91

# Bandoneon

♩ = 115,000031

V.S.

43

6

6

54

59

63

7

7

75

80

85

90

93

Synth Voice

♩ = 115,000031

5

11

16

32

16

53

16

74

18

2

Solo

♩ = 115,000031

5

8

11

14

17

20

22

V.S.

4

Solo

90

93
