

♩ = 128,000000

Trombone

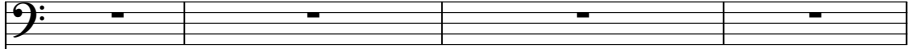

ROLLINGH

Percussion

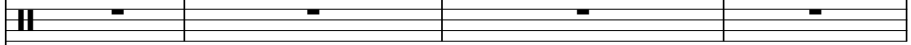

Music Box

Banjo

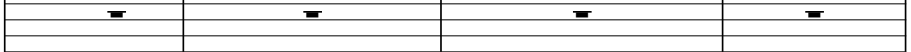

Upright Bass

Quintus

Bandoneon

♩ = 128,000000

Tape Sampler Keyboard [Brass]

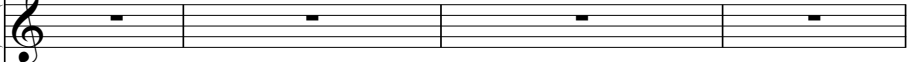

Solo

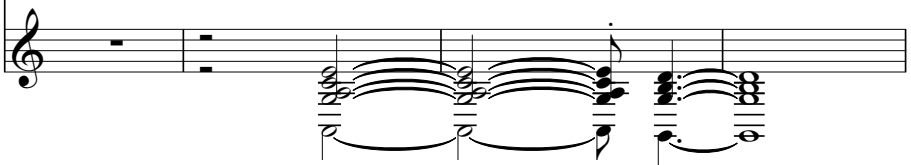

5

Tbn.

M. Box

Q.

Band.

Solo

9

Tbn.

Q.

Solo

13

Tbn.

Perc.

Ban.

U. Bass

Q.

Band.

Solo

17 3

Tbn.

Perc.

Ban.

U. Bass

Q.

Band.

Solo

20

Tbn.

Perc.

Ban.

U. Bass

Q.

Band.

Solo

22

Tbn.

Perc.

Ban.

U. Bass

Q.

Band.

Solo

24

Tbn.

Perc.

Ban.

U. Bass

Q.

Band.

Solo

26

Tbn.

Perc.

Ban.

U. Bass

Q.

Band.

Solo

Detailed description of the musical score: The score is for a jazz ensemble. It consists of seven staves. The top staff is for Trombone (Tbn.), starting at measure 26 with a melodic line. The second staff is for Percussion (Perc.), showing a complex rhythmic pattern with many 'x' marks indicating hits. The third staff is for Banjo (Ban.), featuring a melodic line with many triplets and fingerings (0, 5, 0, 3, 0, 0, 3, 5, 0, 3, 0, 2, 0, 2). The fourth staff is for Upright Bass (U. Bass), with a simple melodic line. The fifth staff is for Trumpet (Q.), with a melodic line. The sixth staff is for Band, with a dense, multi-voice texture. The seventh staff is for Solo, with a dense, multi-voice texture. The music is in 7/4 time and features complex rhythmic patterns and melodic lines.

28

Tbn.

Perc.

M. Box

Ban.

U. Bass

Q.

Band.

Solo

31

34

37

Tbn.

Perc.

U. Bass

Q.

Solo

40

Tbn.

Perc.

Ban.

U. Bass

Q.

Band.

Solo

43

Tbn.

Perc.

Ban.

U. Bass

Q.

Band.

Solo

46

Tbn.

Perc.

Ban.

U. Bass

Q.

Band.

Solo

A double bar line is present on the left side of the page, between measures 48 and 50.

52

Tbn.

Perc.

Ban.

U. Bass

Q.

Band.

Solo

55

Tbn.

Perc.

Ban.

U. Bass

Q.

Band.

Solo

57 $\text{♩} = 95,000145$

Tbn.

Perc.

Ban.

U. Bass

Q.

Band.

$\text{♩} = 95,000145$

Tape Smp. Brs

Solo

59

Tbn.

Perc.

U. Bass

Q.

Band.

Tape Smp. Brs

Solo

61

Tbn.

Perc.

U. Bass

Q.

Band.

Tape Smp. Brs

63

Tbn.

Perc.

Ban.

U. Bass

Q.

Band.

Tape Smp. Brs

65

Tbn.

Perc.

U. Bass

Q.

Band.

Tape Smp. Brs

67

Tbn.

Perc.

U. Bass

Q.

Band.

Tape Smp. Brs

69 15

Tbn.

Perc.

U. Bass

Q.

Band.

Tape Smp. Brs

Solo

71

Tbn.

Perc.

U. Bass

Q.

Band.

Tape Smp. Brs

73

Tbn.

Perc.

U. Bass

Q.

Band.

Tape Smp. Brs

Trombone

♩ = 128,000000

6

11

16

21

26

32

37

41

46

51

V.S.

2

Trombone

56

56

61

61

65

65

69

69

Percussion

♩ = 128,000000
ROLLINGH 15

V.S.

2

57 Percussion
♩ = 95,000145

60

62

64

66

68

70

72

Music Box

♩ = 128,000000

This line contains measures 1 through 5. Measure 1 is a whole rest. Measure 2 starts with a treble clef, a key signature of one sharp (F#), and a common time signature. It contains an eighth rest, followed by a quarter note F#, an eighth note G, a quarter note A, and an eighth note B. Measure 3 contains an eighth note A, a quarter note G, an eighth note F#, a quarter note E, and an eighth note D. Measure 4 contains a quarter note C, an eighth note B, a quarter note A, and an eighth note G. Measure 5 contains a quarter note F#, an eighth note G, a quarter note A, and an eighth note B. A triplet bracket is placed under the last three notes of measure 5.

6

21

This line contains measures 6 through 21. Measure 6 starts with a treble clef, a key signature of one sharp (F#), and a common time signature. It contains an eighth note F#, an eighth note G, a quarter note A, and an eighth note B. Measure 7 contains a quarter rest and a whole rest. Measure 8 is a whole rest. Measures 9 through 20 are represented by a thick black bar, indicating a long rest. Measure 21 contains an eighth note B, a quarter note A, an eighth note G, and a quarter note F#.

31

18

This line contains measures 31 through 49. Measure 31 starts with a treble clef, a key signature of one sharp (F#), and a common time signature. It contains an eighth note F#, an eighth note G, a quarter note A, and an eighth note B. Measure 32 contains an eighth note A, a quarter note G, an eighth note F#, a quarter note E, and an eighth note D. Measure 33 contains a quarter note C, an eighth note B, a quarter note A, and an eighth note G. Measure 34 contains a quarter note F#, an eighth note G, a quarter note A, and an eighth note B. Measures 35 through 48 are represented by a thick black bar, indicating a long rest. Measure 49 contains a quarter note C, an eighth note B, a quarter note A, and an eighth note G.

51

7

♩ = 95,000145

17

This line contains measures 51 through 68. Measure 51 is a whole rest. Measures 52 through 67 are represented by a thick black bar, indicating a long rest. Measure 68 contains a quarter note C, an eighth note B, a quarter note A, and an eighth note G.

Banjo

♩ = 128,000000

15

8

V.S.

2

Banjo

56

58

♩ = 95,000145

Upright Bass

♩ = 128,000000

15

20

25

30

35

40

45

50

55

♩ = 95,000145

60

V.S.

2

Upright Bass

64

68

71

Quintus

♩ = 128,000000

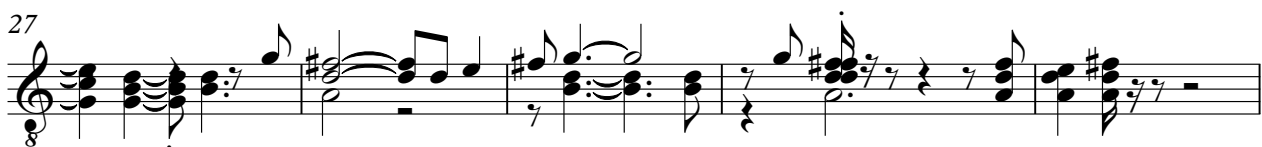

V.S.

45

50

54

59

63

66

70

Bandoneon

♩ = 128,000000

41

47

53

59

64

68

71

Tape Sampler Keyboard [Brass]

♩ = 128,000000 **57** ♩ = 95,000145

60

63

66

69

71

Solo

♩ = 128,000000

7

11

15

20

23

26

28

32

36

41

45

48

50

52

56 = 95,000145

59

10

5
