

♩ = 117,000114

Flute

Percussion

Jazz Guitar

Banjo

5-string Fretless Electric Bass

Alto

Synth Strings

Orchestra Hit

Orchestra Hit

FX 5 (Brightness)

SEEMANNS

♩ = 117,000114

8

Perc.

E. Bass

Syn. Str.

Orch. Hit

Orch. Hit

FX 5

10

Perc.

E. Bass

A.

Syn. Str.

Orch. Hit

Orch. Hit

FX 5

12

Perc. E. Bass A. Syn. Str. Orch. Hit Orch. Hit

14

Perc. E. Bass A. Syn. Str. Orch. Hit Orch. Hit

16

18

20

Perc. E. Bass A. Syn. Str. Orch. Hit Orch. Hit

22

Perc. E. Bass A. Syn. Str. Orch. Hit Orch. Hit

♩ = 102,000053 7

24

Perc.

E. Bass

A.

Syn. Str.

Orch. Hit

Orch. Hit

26

Fl.

Perc.

E. Bass

Syn. Str.

Orch. Hit

FX 5

28

Perc. Ban. E. Bass Syn. Str. Orch. Hit FX 5

30

Perc. Ban. E. Bass Syn. Str. Orch. Hit FX 5

31

Fl. Perc. Ban. E. Bass Syn. Str. Orch. Hit FX 5

6 6 3

32

Fl. Perc. Ban. E. Bass Syn. Str. Orch. Hit FX 5

6 6 3 6

34

Perc.

E. Bass

Syn. Str.

Orch. Hit

Orch. Hit

FX 5

36

Perc.

Ban.

E. Bass

Syn. Str.

Orch. Hit

Orch. Hit

FX 5

38

Perc. Ban. E. Bass Syn. Str. Orch. Hit FX 5

6

39

Perc. Ban. E. Bass A. Syn. Str. Orch. Hit Orch. Hit FX 5

6 6 3

40

Perc.

Ban.

E. Bass

A.

Syn. Str.

Orch. Hit

Orch. Hit

FX 5

6

6

3

41 $\text{♩} = 117,000114$

Fl.

Perc.

Ban.

E. Bass

A.

Syn. Str.

Orch. Hit

Orch. Hit

$\text{♩} = 117,000114$

FX 5

43

Fl.

Perc.

Ban.

E. Bass

Syn. Str.

Orch. Hit

FX 5

44

Perc.

Ban.

E. Bass

Syn. Str.

Orch. Hit

FX 5

45

46

48

49

50

Perc.

Ban.

E. Bass

Syn. Str.

Orch. Hit

FX 5

51

Fl.

Perc.

Ban.

E. Bass

Syn. Str.

Orch. Hit

Orch. Hit

FX 5

53

Fl.

Perc.

E. Bass

A.

Syn. Str.

Orch. Hit

Orch. Hit

56

Perc.

E. Bass

A.

Syn. Str.

Orch. Hit

Orch. Hit

58

Perc.

E. Bass

A.

Syn. Str.

Orch. Hit

Orch. Hit

60

Perc.

Ban.

E. Bass

A.

Orch. Hit

Orch. Hit

61

Perc. Ban. E. Bass A. Syn. Str. Orch. Hit Orch. Hit

62

Perc. Ban. E. Bass A. Syn. Str. Orch. Hit Orch. Hit

63

Perc. Ban. E. Bass A. Syn. Str. Orch. Hit

64

Perc. Ban. E. Bass A. Syn. Str. Orch. Hit

65

66

67

68

69

70

71

Perc.
Ban.
E. Bass
A.
Syn. Str.
Orch. Hit

72

Perc.
Ban.
E. Bass
A.
Syn. Str.
Orch. Hit

73

74

75

76

78

Perc.

J. Gtr.

E. Bass

Syn. Str.

Orch. Hit

FX 5

80

Perc.

J. Gtr.

E. Bass

Syn. Str.

Orch. Hit

Orch. Hit

FX 5

82

84

86

Perc. J. Gtr. E. Bass Syn. Str. Orch. Hit Orch. Hit FX 5

88

Perc. J. Gtr. E. Bass Syn. Str. Orch. Hit Orch. Hit FX 5

90

Perc.

J. Gtr.

E. Bass

Syn. Str.

Orch. Hit

FX 5

92

Perc.

E. Bass

A.

Syn. Str.

Orch. Hit

FX 5

95

Perc. E. Bass A. Syn. Str. Orch. Hit Orch. Hit

97

Perc. E. Bass A. Syn. Str. Orch. Hit Orch. Hit

99

Perc.

E. Bass

A.

Syn. Str.

Orch. Hit

Orch. Hit

101

Perc.

E. Bass

A.

Syn. Str.

Orch. Hit

103

Perc. E. Bass A. Syn. Str. Orch. Hit Orch. Hit

105

Perc. E. Bass A. Syn. Str. Orch. Hit Orch. Hit

107 Perc.

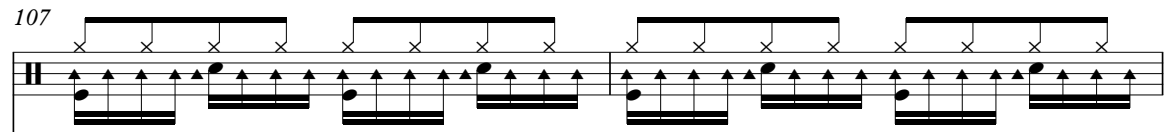

E. Bass

A.

Syn. Str.

Orch. Hit

Orch. Hit

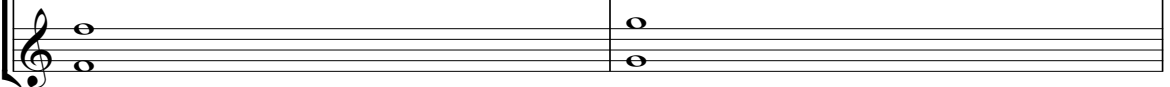

109

Fl.

Perc.

J. Gtr.

Ban.

E. Bass

A.

Syn. Str.

Orch. Hit

Orch. Hit

FX 5

Flute

♩ = 117,000114

3 6 6 6 3

6

17 2

♩ = 102,000053

27

3

33

8 8

♩ = 117,000114

52

22

76

33

Percussion

♩ = 117,000114

V.S.

Percussion

22

24

$\text{♩} = 102,000053$

3

26

28

30

32

34

36

38

40

$\text{♩} = 117,000114$

Percussion

42

6 3 3 3

46

52

55

58

61

64

67

70

73

V.S.

Percussion

76

78

80

82

84

86

88

90

93

95

97

99

101

103

105

107

109

Jazz Guitar

♩ = 117,000114 ♩ = 102,000053 ♩ = 117,000114

23 **17** **36**

77

80

83

86

89

91

19

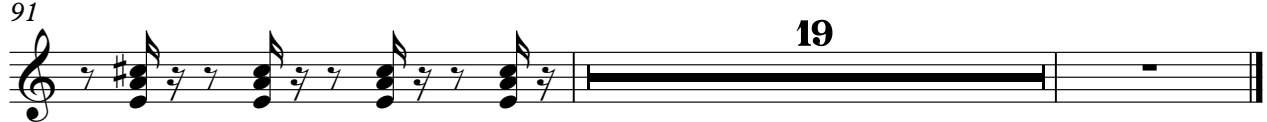

Banjo

♩ = 117,000114 SEEMANN'S 23

♩ = 102,000053 5

30

32

37

39

40

43

44

45

46

V.S.

2

Banjo

66 Banjo

67

68

69

70

71

72

73

74

75

V.S.

4

Banjo

76

35

5-string Fretless Electric Bass

♩ = 117,000114

2

6

10

14

17

20

23

♩ = 102,000053

27

32

37

♩ = 117,000114

V.S.

42

46

50

54

59

64

69

74

78

82

86

90

94

97

101

105

108

2

Alto

92

98

103

107

Synth Strings

♩ = 117,000114

2

9

16

24

♩ = 102,000053

29

32

35

39

♩ = 117,000114

44

49

V.S.

Synth Strings

53

57

61

65

69

73

79

86

93

102

108

99

105

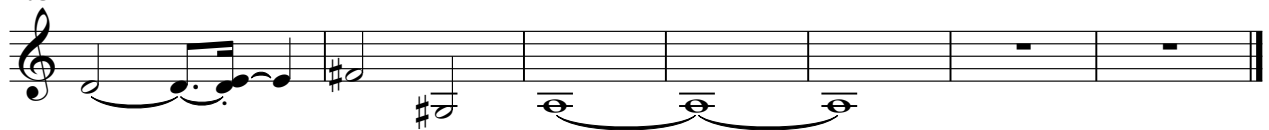

Orchestra Hit

♩ = 117,000114

2

8

14

18

♩ = 102,000053

23

7

34

♩ = 117,000114

39

9

51

2

57

2

62

5

3

6

3

2

Orchestra Hit

75

3

3

81

2

88

5

97

2

103

106

