

# Heinz Rudolf Kunze - Dein Ist Mein Ganzes Herz 1

♩ = 148,004898

Percussion

FM Synth

♩ = 148,004898

Orchestra Hit

Solo

Solo

Solo

Solo

Solo

Solo

Solo

Solo

Solo

4

Perc.

FM

Orch. Hit

Solo

Solo

Solo

Solo

7

Perc.

FM

Orch. Hit

Solo

Solo

Solo

Solo

10

Perc.

FM

Orch. Hit

Solo

Solo

Solo

Solo

13

Perc.

FM

Orch. Hit

Solo

Solo

Solo

Solo

16

Perc.

FM

Orch. Hit

Solo

Solo

Solo

Solo

19

Perc.

FM

Orch. Hit

Solo

Solo

Solo

Solo

22

Perc.

FM

Orch. Hit

Solo

Solo

Solo

Solo

Solo

25

Perc.

FM

Orch. Hit

Solo

Solo

Solo

Solo

Solo

28

Perc. FM Orch. Hit Solo Solo Solo Solo Solo Solo

Detailed description of the musical score: The score is for a 32-measure piece, with the first six measures shown. It features seven staves. The Percussion staff (top) has a treble clef and a 2/4 time signature, with a steady eighth-note pattern and 'x' marks above the notes. The FM (Fingered Bass) staff has a grand staff (treble and bass clefs) and contains three chords: a D major chord in the first measure, an F major chord in the second, and a G major chord in the third. The Orch. Hit staff has a treble clef and contains rhythmic patterns of eighth notes with stems pointing down. The Solo staves (five in total) are in treble clef. The first solo part has a melodic line with eighth notes and rests. The second solo part has a sustained chord with a tremolo effect. The third solo part has a melodic line similar to the first. The fourth solo part has a dense tremolo pattern. The fifth solo part has a melodic line with eighth notes and rests.

31

Perc.

FM

Orch. Hit

Solo

Solo

Solo

Solo

Solo

==

34

Perc.

FM

Orch. Hit

Solo

Solo

Solo

Solo

37

Perc.

FM

Orch. Hit

Solo

Solo

Solo

Solo

40

Perc.

FM

Orch. Hit

Solo

Solo

Solo

Solo

43

Perc.

FM

Orch. Hit

Solo

Solo

Solo

Solo

46

Perc.

FM

Orch. Hit

Solo

Solo

Solo

Solo

49

Perc.

FM

Orch. Hit

Solo

Solo

Solo

Solo

Solo

Solo

52

Perc.

FM

Orch. Hit

Solo

Solo

Solo

Solo

Solo

Solo

||

55

Perc.

FM

Orch. Hit

Solo

Solo

Solo

Solo

58

Perc.

FM

Orch. Hit

Solo

Solo

Solo

Solo

61

Perc.

FM

Orch. Hit

Solo

Solo

Solo

Solo

Solo

64

Perc.

FM

Orch. Hit

Solo

Solo

Solo

66

Perc.

FM

Orch. Hit

Solo

Solo

Solo

69

Perc.

FM

Orch. Hit

Solo

Solo

Solo

Solo

Solo

Solo

72

Perc.

FM

Orch. Hit

Solo

Solo

Solo

Solo

75

Perc.

FM

Orch. Hit

Solo

Solo

Solo

Solo

Solo

78

Perc.

FM

Orch. Hit

Solo

Solo

Solo

Solo

Solo

Solo

81

Perc.

FM

Orch. Hit

Solo

Solo

Solo

Solo

Solo

Solo

84

Perc.

FM

Orch. Hit

Solo

Solo

Solo

Solo

Solo

||

87

Perc.

FM

Orch. Hit

Solo

Solo

Solo

Solo

90

Perc.

FM

Orch. Hit

Solo

Solo

Solo

Solo

Solo

Solo

93 Perc. FM Orch. Hit Solo Solo Solo Solo Solo Solo

- Perc.**: A rhythmic pattern of eighth notes with 'x' marks above them, indicating hits.
- FM**: A melodic line in the treble clef with a fermata over the final measure.
- Orch. Hit**: Vertical lines representing hits, grouped in pairs.
- Solo**: Seven solo parts, each with its own melodic and harmonic lines, some featuring fermatas and complex rhythmic patterns.

96

Perc.

FM

Orch. Hit

Solo

Solo

Solo

Solo

99

Perc.

FM

Orch. Hit

Solo

Solo

Solo

Solo

102

Perc.

FM

Orch. Hit

Solo

Solo

Solo

Solo

Solo

Solo

105

Perc.

FM

Orch. Hit

Solo

Solo

Solo

Solo

Solo

Solo

108

Perc.

FM

Orch. Hit

Solo

Solo

Solo

Solo

Solo

||

111

Perc.

FM

Orch. Hit

Solo

Solo

Solo

Solo

114

Perc.

FM

Orch. Hit

Solo

Solo

Solo

Solo

117

Perc.

FM

Orch. Hit

Solo

Solo

Solo

Heinz Rudolf Kunze - Dein Ist Mein Ganzes Herz 1

Percussion

♩ = 148,004898

5

9

13

17

21

25

29

33

37

V.S.

41

45

49

53

57

61

65

69

73

77

Percussion

81

85

89

93

97

101

105

109

113

117

♩ = 148,004898

7

15

22

29

36

43

48

54

59

65

70

78

86

94

102

110

116

♩ = 148,004898

V.S.

97

102

107

112

116

Heinz Rudolf Kunze - Dein Ist Mein Ganzes Herz 1

Solo

♩ = 148,004898

4

8

12

16

20

24

28

32

36

40

V.S.

44

48

52

56

60

75

79

83

87

94

99

103

107

109

Heinz Rudolf Kunze - Dein Ist Mein Ganzes Herz 1

Solo

♩ = 148,004898

10

19

28

37

46

55

63

3

74

82

90

98

106

114

Heinz Rudolf Kunze - Dein Ist Mein Ganzes Herz 1

Solo

♩ = 148,004898

6

15

24

31

40

49

55

62

65

V.S.

Heinz Rudolf Kunze - Dein Ist Mein Ganzes Herz 1

Solo

♩ = 148,004898

25

29

21

53

4

60

12

75

79

4

86

4

93

4

100

4

2

Solo

107

109

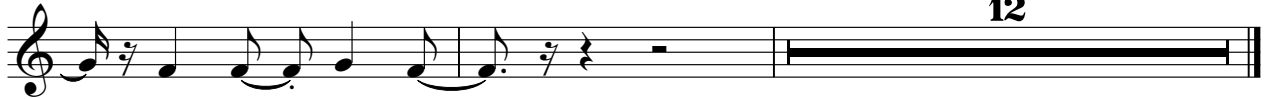

Solo

Heinz Rudolf Kunze - Dein Ist Mein Ganzes Herz 1

♩ = 148,004898

28

30

91

Heinz Rudolf Kunze - Dein Ist Mein Ganzes Herz 1

Solo

♩ = 148,004898

4

7

10

13

16

19

22

25

28

V.S.

30

33

36

39

42

45

48

51

54

57

60

64

69

76

79

82

85

88

91

94

4

V.S.

97

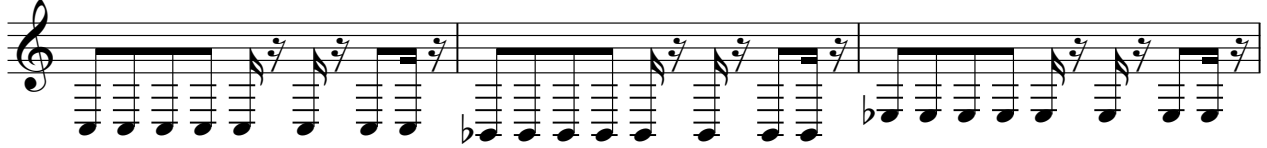

100

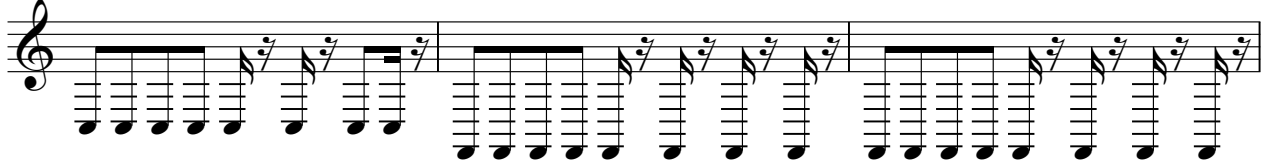

103

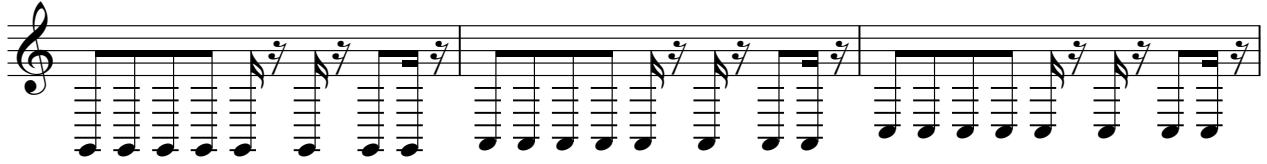

106

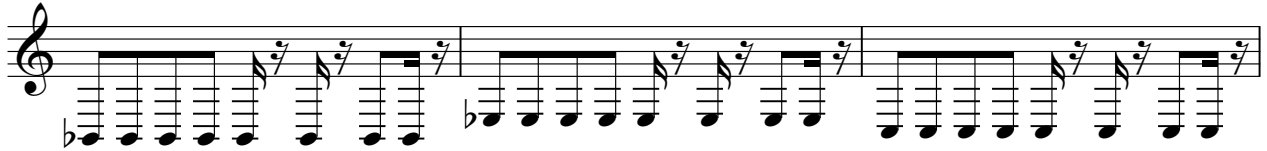

109

112

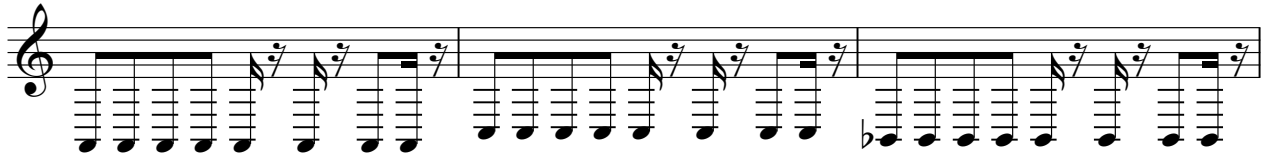

115

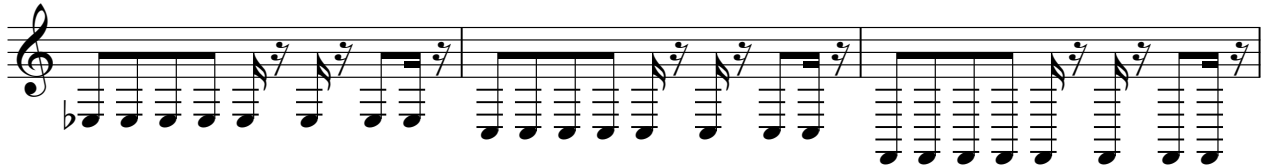

118

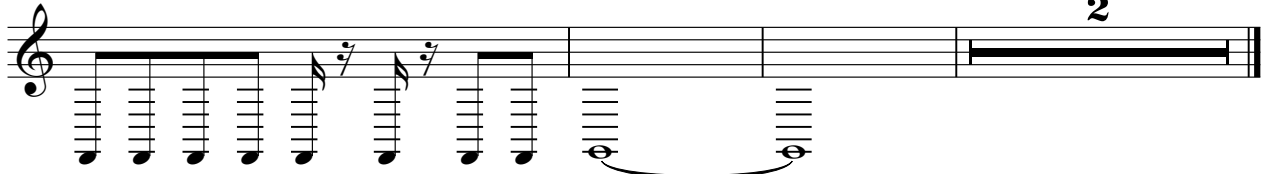

2

Heinz Rudolf Kunze - Dein Ist Mein Ganzes Herz 1

Solo

♩ = 148,004898

70

73

80

87

91

98

105

112

4

4

4

8

Solo

# Heinz Rudolf Kunze - Dein Ist Mein Ganzes Herz 1

♩ = 148,004898

**70**

Chord diagrams:  
1. 1 2 3 4  
2. 2 3 4 5

73

**48**

Chord diagrams:  
1. 1 2 3 4  
2. 2 3 4 5