

# Heinz Rudolf Kunze - Dein Ist Mein Ganzes Herz 2

♩ = 147,001175

Snare

BassDrum

HH Cl

Crash

♩ = 147,001175

Piano

Bass

Guitar

E-Piano

Strings

Vocals

Triller

6

Snare

BassDrum

HH Cl

Crash

Bass

Guitar

E-Piano

Strings

Vocals

10

Snare

BassDrum

HH Cl

Bass

E-Piano

Strings

Vocals

14

Snare

BassDrum

HH Cl

Bass

E-Piano

Strings

Vocals

18

Snare

BassDrum

HH Cl

Bass

E-Piano

Strings

Vocals

22

Snare

BassDrum

HH Cl

Piano

Bass

E-Piano

Strings

Vocals

26

Snare

BassDrum

HH Cl

Piano

Bass

Guitar

Strings

Vocals

30

Snare

BassDrum

HH Cl

Bass

E-Piano

Strings

Vocals

Triller

33

Snare

BassDrum

HH Cl

Bass

E-Piano

Strings

Vocals

Triller

36

Snare

BassDrum

HH Cl

Bass

E-Piano

Strings

Vocals

Triller

39

Snare

BassDrum

HH Cl

Bass

E-Piano

Strings

Vocals

42

Snare  
BassDrum  
HH Cl  
Bass  
Guitar  
E-Piano  
Strings  
Vocals

46

Snare  
BassDrum  
HH Cl  
Piano  
Bass  
E-Piano  
Strings  
Vocals

49

Snare

BassDrum

HH Cl

Piano

Bass

Guitar

Strings

Vocals

53

Snare

BassDrum

HH Cl

Piano

Bass

Guitar

Strings

Vocals

57

Snare

BassDrum

HH Cl

Piano

Bass

Guitar

Strings

Vocals

61

Snare

BassDrum

HH Cl

Crash

Piano

Bass

Guitar

Strings

Vocals

65

Snare

BassDrum

HH Cl

Piano

Bass

Guitar

68

Snare  
BassDrum  
HH Cl  
Piano  
Bass  
Guitar

72

Snare  
BassDrum  
Piano  
Bass  
Guitar  
Strings

76

Snare  
BassDrum  
HH Cl  
Crash  
Bass  
Guitar  
Strings

80

Snare  
BassDrum  
HH Cl  
Crash  
Piano  
Bass  
Strings  
Vocals

83

87

Snare

Bass Drum

HH Cl

Crash

Piano

Bass

Guitar

Strings

Vocals

91

Snare

BassDrum

HH Cl

Piano

Bass

Guitar

Strings

Vocals

95

Snare

BassDrum

HH Cl

Piano

Bass

Guitar

Strings

Vocals

99

Snare

BassDrum

HH Cl

Piano

Bass

Guitar

Strings

Vocals

103

Snare

Bass Drum

HH Cl

Crash

Piano

Bass

Guitar

Strings

Vocals

107

Snare

BassDrum

HH Cl

Piano

Bass

Guitar

Strings

Vocals

111

Snare

BassDrum

HH Cl

Piano

Bass

Guitar

Strings

Vocals

115

Snare

BassDrum

HH Cl

Piano

Bass

Guitar

Strings

119

Snare

BassDrum

HH Cl

Piano

Bass

Guitar

Strings

123

Snare

BassDrum

HH Cl

Piano

Bass

Guitar

Strings

126

Snare

BassDrum

HH Cl

Bass

Guitar

Strings

Snare

Heinz Rudolf Kunze - Dein Ist Mein Ganzes Herz 2

♩ = 147,001175

Snare

2

4/4 time signature. A thick black bar spans the first two measures. The notation shows a sequence of eighth notes with stems pointing up, alternating with rests.

8

Continuation of the snare pattern from measure 2.

14

Continuation of the snare pattern from measure 2.

20

Continuation of the snare pattern from measure 2.

26

Continuation of the snare pattern from measure 2.

32

Continuation of the snare pattern from measure 2.

38

Continuation of the snare pattern from measure 2.

44

Continuation of the snare pattern from measure 2, with a triplet of eighth notes in measure 45.

50

Continuation of the snare pattern from measure 2, with a triplet of eighth notes in measure 51.

56

Continuation of the snare pattern from measure 2.

V.S.

62

68

76

82

88

94

100

106

112

118

123

# Heinz Rudolf Kunze - Dein Ist Mein Ganzes Herz 2

## BassDrum

♩ = 147,001175  
BassDrum  
2

9

16

23

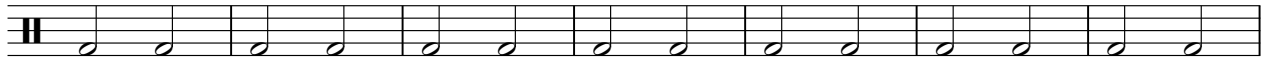

30

37

44

50

56

63

V.S.

2

BassDrum

70

3

78

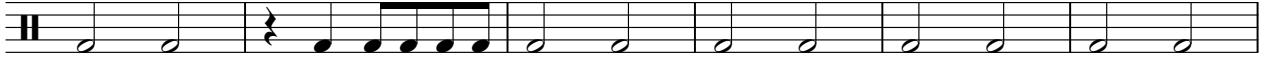

84

90

97

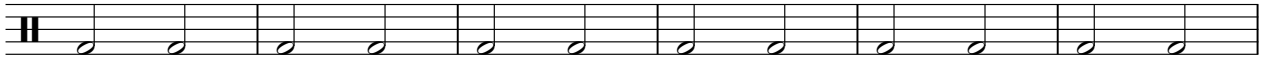

103

109

116

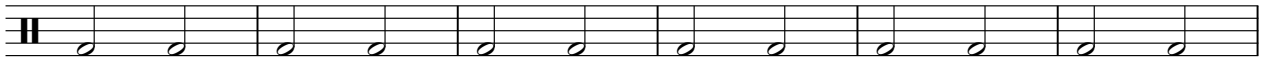

122

♩ = 147,001175

HH Cl

2

6

10

14

18

22

26

30

34

38

V.S.

42

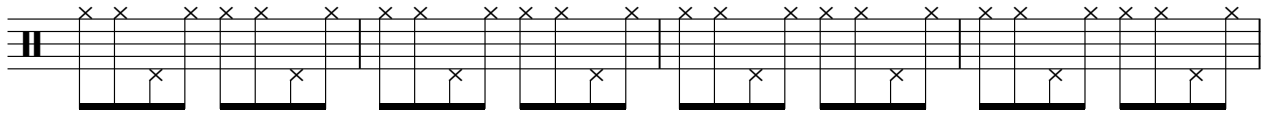

46

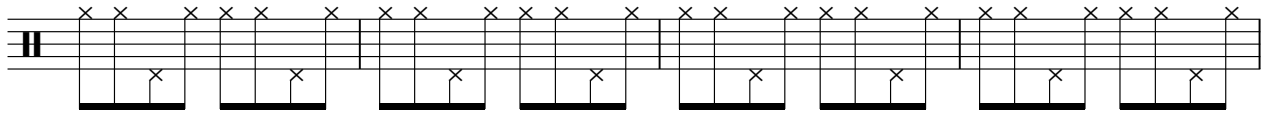

50

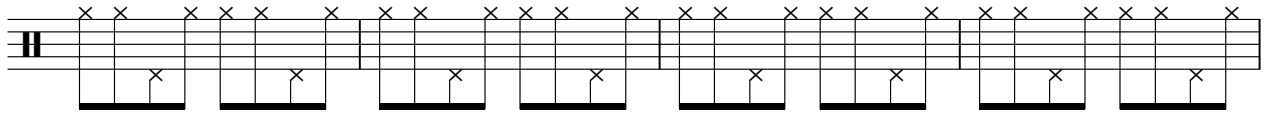

54

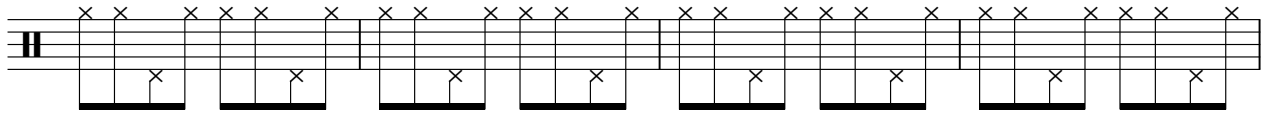

58

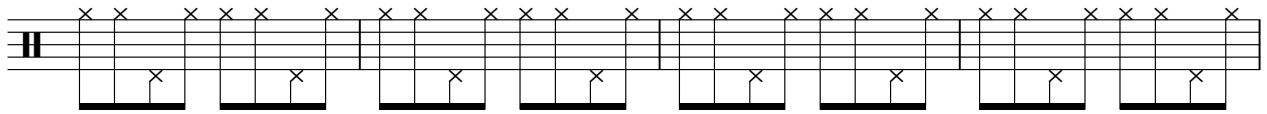

62

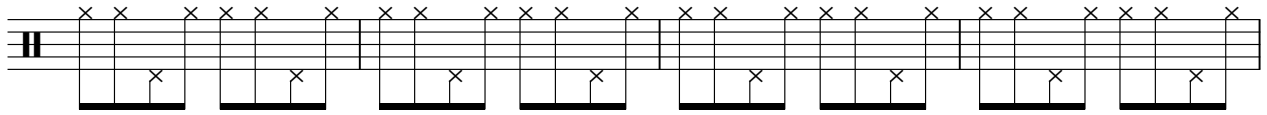

66

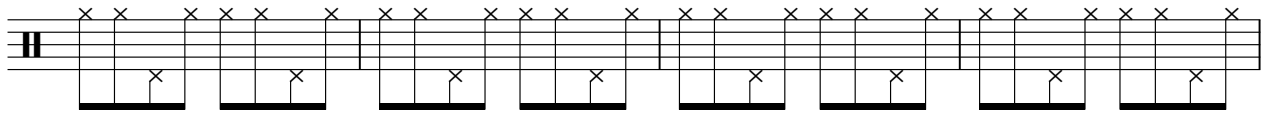

70

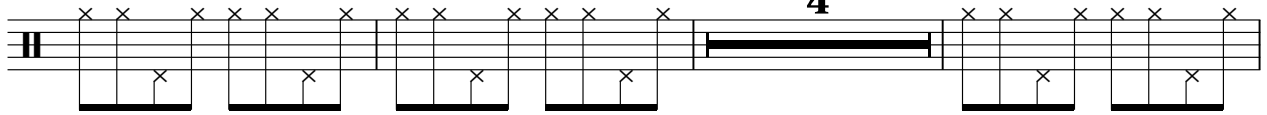

77

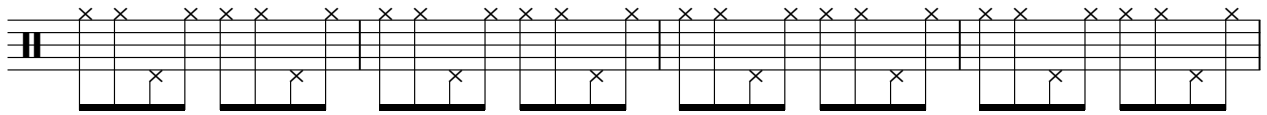

81

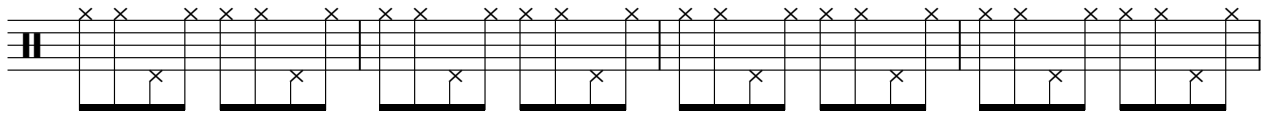

85

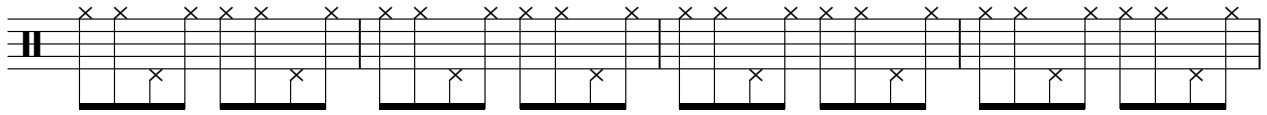

89

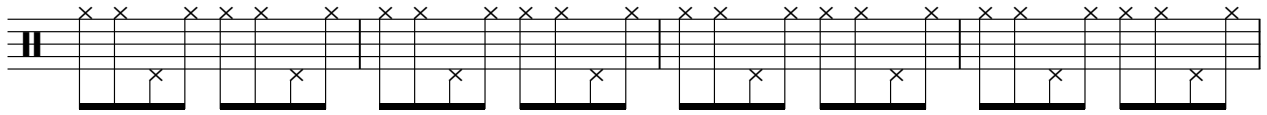

93

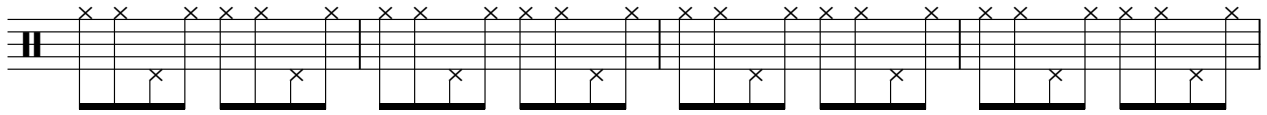

97

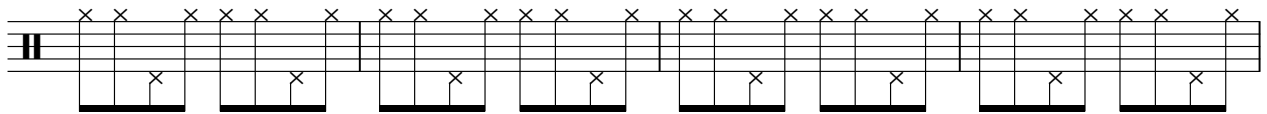

101

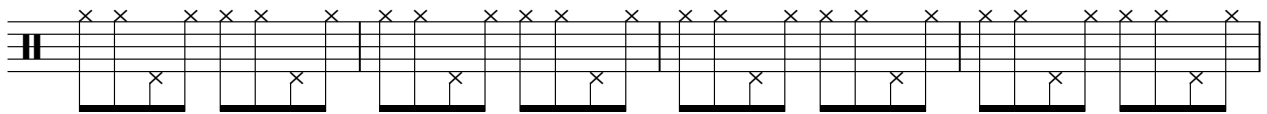

105

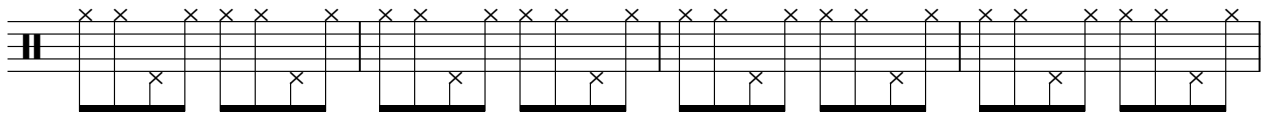

109

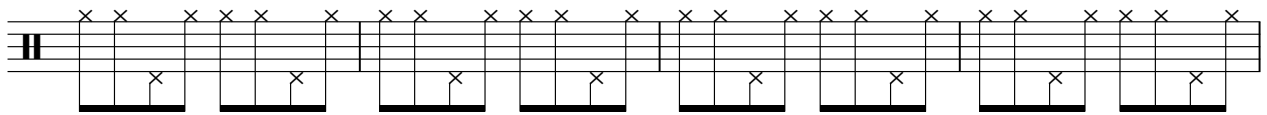

113

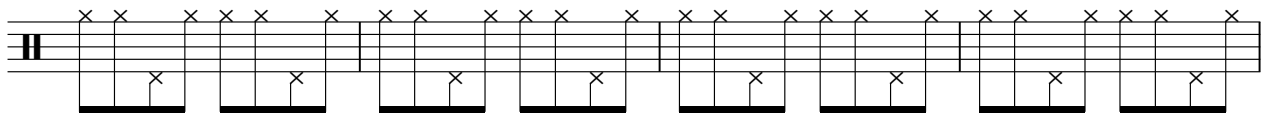

117

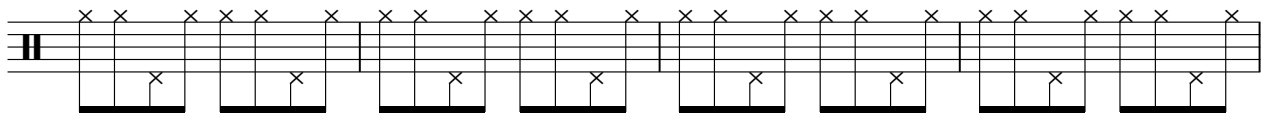

121

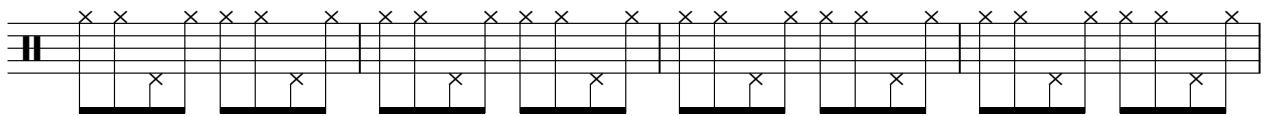

V.S.

4

HH Cl

125

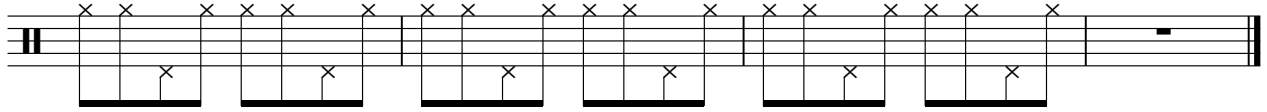

Heinz Rudolf Kunze - Dein Ist Mein Ganzes Herz 2

Crash

♩ = 147,001175  
Crash

**2**   **3**   **56**

65

**11**   **3**   **7**

88

**15**   **24**

Heinz Rudolf Kunze - Dein Ist Mein Ganzes Herz 2

Piano

♩ = 147,001175  
Piano

22

26

50

58

67

72

80

88

96

2

Piano

104

4

112

4

120

5

# Heinz Rudolf Kunze - Dein Ist Mein Ganzes Herz 2

Bass

$\text{♩} = 147,001175$   
Bass **2**

V.S.

42

46

50

54

58

62

66

70

74

78

V.S.

4

Bass

122

125

Heinz Rudolf Kunze - Dein Ist Mein Ganzes Herz 2

Guitar

♩ = 147,001175  
Guitar 2

2 19

26 13

43 6

54 3

61

66

70 3

78 3

84 3

91

96

3

103

3

110

3

117

3

124

E-Piano

Heinz Rudolf Kunze - Dein Ist Mein Ganzes Herz 2

$\text{♩} = 147,001175$   
E-Piano

2

8

16

23

8

37

44

48

80

Heinz Rudolf Kunze - Dein Ist Mein Ganzes Herz 2

Strings

♩ = 147,001175  
Strings 2

11

18

26

35

42

49

58

8

Strings

72

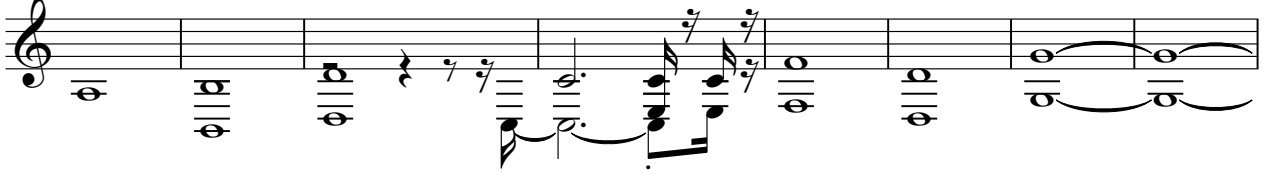

80

89

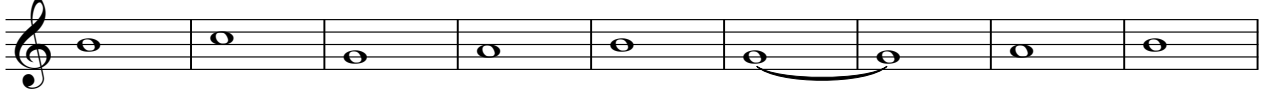

98

107

116

123

Heinz Rudolf Kunze - Dein Ist Mein Ganzes Herz 2

Vocals

♩ = 147,001175  
Vocals

5

9

13

17

21

26

31

35

39

43

V.S.

47

52

57

62

16

82

87

4

96

101

106

110

17

Triller

Heinz Rudolf Kunze - Dein Ist Mein Ganzes Herz 2

♩ = 147,001175  
Triller

**29**

**31**

**3**

**36**

**92**
