

Heinz Rudolf Kunze - Einfacher Mann

♩ = 120,000000

DRUMS
JAZZ GTR
JAZZ GTR
DISTORTION
CLEAN GTR
FINGERDBAS
MUTED GTR
MUTED GTR
CHOIR AAHS
ORGAN 3
VOICE OOHS

7

DRUMS
DISTORTION
FINGERDBAS
MUTED GTR
MUTED GTR
ORGAN 3

11

DRUMS

DISTORTION

FINGERDBAS

MUTED GTR

MUTED GTR

ORGAN 3

VOICE OOHS

15

DRUMS

DISTORTION

FINGERDBAS

VOICE OOHS

19

DRUMS

DISTORTION

FINGERDBAS

MUTED GTR

MUTED GTR

CHOIR AAHS

ORGAN 3

VOICE OOHS

23

DRUMS

DISTORTION

FINGERDBAS

MUTED GTR

MUTED GTR

CHOIR AAHS

ORGAN 3

VOICE OOHS

27

DRUMS

DISTORTION

FINGERDBAS

MUTED GTR

MUTED GTR

CHOIR AAHS

ORGAN 3

VOICE OOHS

31

DRUMS
DISTORTION
FINGERDBAS
ORGAN 3
VOICE OOHS

35

DRUMS
DISTORTION
FINGERDBAS
MUTED GTR
MUTED GTR
CHOIR AAHS
ORGAN 3
VOICE OOHS

39

DRUMS

DISTORTION

FINGERDBAS

MUTED GTR

MUTED GTR

CHOIR AAHS

ORGAN 3

VOICE OOHS

43

DRUMS

DISTORTION

CLEAN GTR

FINGERDBAS

MUTED GTR

MUTED GTR

CHOIR AAHS

ORGAN 3

VOICE OOHS

47

DRUMS

DISTORTION

CLEAN GTR

FINGERDBAS

MUTED GTR

MUTED GTR

ORGAN 3

VOICE OOHS

51

DRUMS

DISTORTION

FINGERDBAS

MUTED GTR

MUTED GTR

CHOIR AAHS

ORGAN 3

VOICE OOHS

55

DRUMS

DISTORTION

FINGERDBAS

MUTED GTR

MUTED GTR

CHOIR AAHS

ORGAN 3

VOICE OOHS

59

DRUMS

JAZZ GTR

JAZZ GTR

DISTORTION

CLEAN GTR

FINGERDBAS

MUTED GTR

MUTED GTR

CHOIR AAHS

ORGAN 3

VOICE OOHS

62

DRUMS
JAZZ GTR
DISTORTION
CLEAN GTR
FINGERDBAS
ORGAN 3

65

DRUMS
JAZZ GTR
DISTORTION
CLEAN GTR
FINGERDBAS
ORGAN 3

68

DRUMS

JAZZ GTR

JAZZ GTR

DISTORTION

CLEAN GTR

FINGERDBAS

MUTED GTR

ORGAN 3

72

DRUMS

DISTORTION

FINGERDBAS

MUTED GTR

MUTED GTR

CHOIR AAHS

ORGAN 3

VOICE OOHS

76

DRUMS

DISTORTION

FINGERDBAS

ORGAN 3

VOICE OOHS

80

DRUMS

DISTORTION

FINGERDBAS

MUTED GTR

MUTED GTR

CHOIR AAHS

ORGAN 3

VOICE OOHS

84

DRUMS

DISTORTION

FINGERDBAS

MUTED GTR

MUTED GTR

CHOIR AAHS

ORGAN 3

VOICE OOHS

88

DRUMS

DISTORTION

FINGERDBAS

MUTED GTR

MUTED GTR

CHOIR AAHS

ORGAN 3

VOICE OOHS

92

DRUMS

DISTORTION

FINGERDBAS

MUTED GTR

MUTED GTR

CHOIR AAHS

ORGAN 3

VOICE OOHS

96

DRUMS

DISTORTION

FINGERDBAS

MUTED GTR

MUTED GTR

CHOIR AAHS

ORGAN 3

VOICE OOHS

100

DRUMS

DISTORTION

FINGERDBAS

MUTED GTR

MUTED GTR

CHOIR AAHS

ORGAN 3

VOICE OOHS

104

DRUMS

DISTORTION

FINGERDBAS

MUTED GTR

MUTED GTR

ORGAN 3

107

DRUMS

JAZZ GTR

JAZZ GTR

DISTORTION

CLEAN GTR

FINGERDBAS

MUTED GTR

MUTED GTR

CHOIR AAHS

ORGAN 3

VOICE OOHS

110

DRUMS

DRUMS

Heinz Rudolf Kunze - Einfacher Mann

♩ = 120,000000

V.S.

DRUMS

42

46

50

54

58

62

66

70

74

78

DRUMS

82

86

90

94

98

102

106

116

♩ = 120,000000

58

62

65

69

72

37

7

116

2

♩ = 120,000000

57 7

68

8 # 8

72

37 7

116

2

DISTORTION

Heinz Rudolf Kunze - Einfacher Mann

♩ = 120,000000

2

7

11

16

21

25

29

33

37

41

3

DISTORTION

47

51

55

59

62

65

67

71

75

80

DISTORTION

84

88

92

96

100

104

107

116

♩ = 120,000000

41

46

12

62

66

70

37

7

116

2

♩ = 120,000000

2

V.S.

75

79

83

86

89

93

96

100

103

106

V.S.

4

FINGERDBAS

108

116

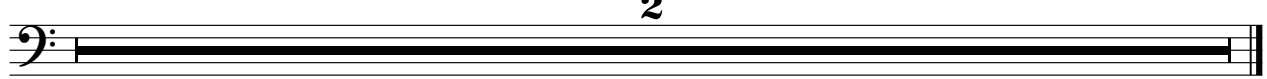

MUTED GTR

Heinz Rudolf Kunze - Einfacher Mann

♩ = 120,000000

48

52

56

60

71

75

84

87

91

95

99

103

107

116

MUTED GTR

Heinz Rudolf Kunze - Einfacher Mann

♩ = 120,000000

48

52

56

60

75

84

88

92

96

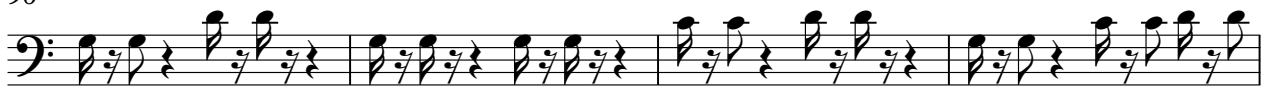

100

104

107

116

♩ = 120,000000

18

23

27

8

39

43

7

53

57

12

72

5

CHOIR AAHS

81

85

89

93

98

101

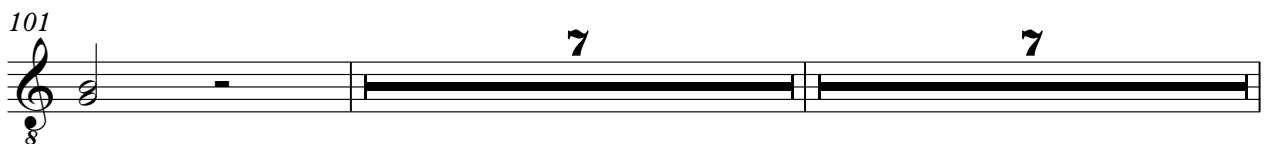

116

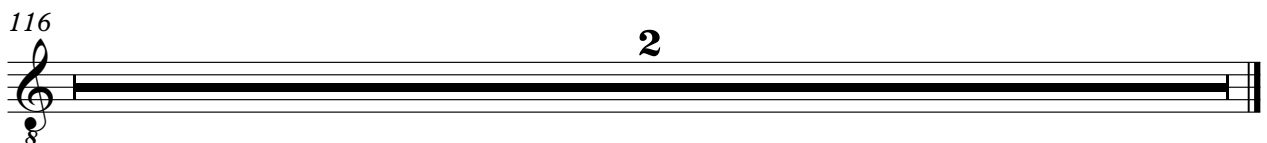

ORGAN 3

Heinz Rudolf Kunze - Einfacher Mann

♩ = 120,000000

31

37

41

45

50

54

58

66

72

76

84

87

91

94

98

102

105

107

116

2

VOICE OOHS

Heinz Rudolf Kunze - Einfacher Mann

♩ = 120,000000

9

13

16

19

23

27

31

34

38

42

V.S.

VOICE OOHS

46

49

52

56

60

75

79

83

89

93

VOICE OOHS

98

101

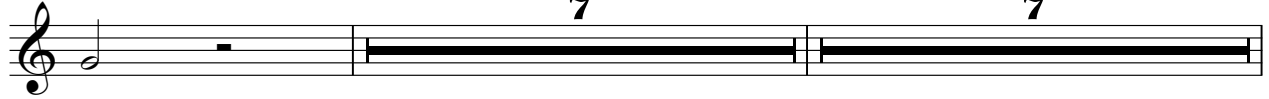

116

