

# Helge Schneider - Katzeklo 2

♩ = 140,000473

♩ = 140,000473

4

Ob.  
Perc.  
J. Gtr.  
A. Bass  
Perc. Organ  
Tape Smp. Str

7

Ob.  
Perc.  
J. Gtr.  
A. Bass  
Perc. Organ  
Tape Smp. Str

10

Ob.  
Perc.  
J. Gtr.  
A. Bass  
Perc. Organ  
Tape Smp. Str

13

Ob.  
Perc.  
J. Gtr.  
A. Bass  
Perc. Organ  
Tape Smp. Str

16

Ob.

Perc.

J. Gtr.

A. Bass

Perc. Organ

Tape Smp. Str

19

Ob.

Perc.

J. Gtr.

A. Bass

Perc. Organ

Tape Smp. Str

22

Ob.

Perc.

J. Gtr.

A. Bass

Perc. Organ

Tape Smp. Str

25

Ob.

Perc.

J. Gtr.

A. Bass

Perc. Organ

Tape Smp. Str

28

Ob.

Perc.

J. Gtr.

A. Bass

Perc. Organ

Tape Smp. Str

31

Ob.

Perc.

J. Gtr.

A. Bass

Perc. Organ

Tape Smp. Str

34

Ob.

Perc.

J. Gtr.

A. Bass

Perc. Organ

Tape Smp. Str

37

Ob.

Perc.

J. Gtr.

A. Bass

Perc. Organ

Tape Smp. Str

6

39

Ob.

Perc.

J. Gtr.

A. Bass

Perc. Organ

Tape Smp. Str

42

Ob.

Perc.

J. Gtr.

A. Bass

Perc. Organ

Tape Smp. Str

45

Cl.

Perc.

J. Gtr.

A. Bass

Perc. Organ

Tape Smp. Str

48

Ob.

Cl.

Perc.

J. Gtr.

A. Bass

Perc. Organ

Tape Smp. Str

51

Ob.  
Cl.  
Perc.  
J. Gtr.  
A. Bass  
Perc. Organ  
Tape Smp. Str

54

Ob.  
Perc.  
J. Gtr.  
A. Bass  
Perc. Organ  
Tape Smp. Str

57

Ob.

Perc.

J. Gtr.

A. Bass

Perc. Organ

Tape Smp. Str

60

Ob.

Perc.

J. Gtr.

A. Bass

Perc. Organ

Tape Smp. Str

64

Ob.  
Perc.  
J. Gtr.  
A. Bass  
Perc. Organ  
Tape Smp. Str

67

Ob.  
Perc.  
J. Gtr.  
A. Bass  
Perc. Organ  
Tape Smp. Str

70

Ob.  
Perc.  
J. Gtr.  
A. Bass  
Perc. Organ  
Tape Smp. Str

73

Ob.  
Perc.  
J. Gtr.  
A. Bass  
Perc. Organ  
Tape Smp. Str

75

Ob.  
Perc.  
J. Gtr.  
A. Bass  
Perc. Organ  
Tape Smp. Str

78

Ob.  
Cl.  
Perc.  
J. Gtr.  
A. Bass  
Perc. Organ  
Tape Smp. Str

80

Ob.  
Cl.  
Perc.  
J. Gtr.  
A. Bass  
Perc. Organ  
Tape Smp. Str

83

Ob.  
Cl.  
Perc.  
J. Gtr.  
A. Bass  
Perc. Organ  
Tape Smp. Str

85

Ob.

Cl.

Perc.

Vib.

J. Gtr.

A. Bass

Perc. Organ

Tape Smp. Str

87

Perc.

Vib.

J. Gtr.

A. Bass

Perc. Organ

Tape Smp. Str

89

Perc.

Vib.

J. Gtr.

A. Bass

Perc. Organ

Tape Smp. Str

92

Perc.

Vib.

J. Gtr.

A. Bass

Perc. Organ

Tape Smp. Str

94

- Perc.**: Features a complex rhythmic pattern with various note values and rests, including some notes marked with 'x'.
- Vib.**: Features a melodic line with eighth and sixteenth notes, including a triplet of eighth notes.
- J. Gtr.**: Features a rhythmic pattern with eighth notes and rests, including some notes marked with 'x'.
- A. Bass**: Features a bass line with eighth and sixteenth notes, including a triplet of eighth notes.
- Perc. Organ**: Features a melodic line with eighth and sixteenth notes, including a triplet of eighth notes.
- Tape Smp. Str**: Features a melodic line with eighth and sixteenth notes, including a triplet of eighth notes.

96

- Perc.**: Features a complex rhythmic pattern with various note values and rests, including some notes marked with 'x'.
- Vib.**: Features a melodic line with eighth and sixteenth notes, including a triplet of eighth notes.
- J. Gtr.**: Features a rhythmic pattern with eighth notes and rests, including some notes marked with 'x'.
- A. Bass**: Features a bass line with eighth and sixteenth notes, including a triplet of eighth notes.
- Perc. Organ**: Features a melodic line with eighth and sixteenth notes, including a triplet of eighth notes.
- Tape Smp. Str**: Features a melodic line with eighth and sixteenth notes, including a triplet of eighth notes.

99 19

Perc.

Vib.

J. Gtr.

A. Bass

Perc. Organ

Tape Smp. Str

102

Perc.

Vib.

J. Gtr.

A. Bass

Perc. Organ

Tape Smp. Str

105

Perc. Vib. J. Gtr. A. Bass Perc. Organ Tape Smp. Str

108

Perc. Vib. J. Gtr. A. Bass Perc. Organ Tape Smp. Str

110

112

Perc. Vib. J. Gtr. A. Bass Perc. Organ Tape Smp. Str.

114

116

118

Perc. Vib. J. Gtr. A. Bass Perc. Organ Tape Smp. Str

121

Perc. Vib. J. Gtr. A. Bass Perc. Organ Tape Smp. Str

124 25

Perc.

Vib.

J. Gtr.

A. Bass

Perc. Organ

Tape Smp. Str

127

Perc.

Vib.

A. Bass

Perc. Organ

Tape Smp. Str

128

Perc.

Vib.

A. Bass

Perc. Organ

Tape Smp. Str

Oboe

Helge Schneider - Katzeklo 2

♩ = 140,000473

2

7

12

18

23

28

33

38

42

3

Clarinet in B $\flat$

Helge Schneider - Katzeklo 2

$\text{♩} = 140,000473$

**44**

44

48

48

53

**26**

53

82

82

85

**45**

85

# Helge Schneider - Katzeklo 2

## Percussion

♩ = 140,000473

V.S.

44

48

52

57

62

67

71

75

79

83

Percussion

86

90

94

98

102

106

110

114

117

120

V.S.

4

Percussion

124

127

Vibraphone

Helge Schneider - Katzeklo 2

♩ = 140,000473

85

88

92

96

100

104

108

111

115

119

V.S.

♩ = 140,000473

2

6

10

14

18

22

26

30

34

38

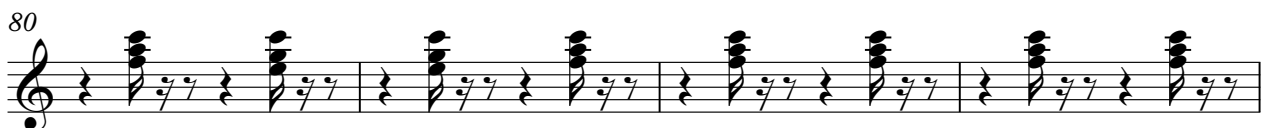

4

Jazz Guitar

123

6

# Helge Schneider - Katzeklo 2

Acoustic Bass

♩ = 140,000473

2

7

12

17

22

27

32

37

42

47

V.S.

53

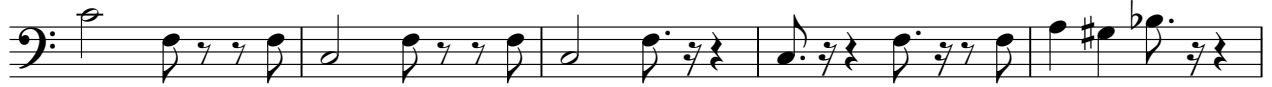

58

64

69

75

81

87

93

99

105

111

117

123

2

Percussive Organ

Helge Schneider - Katzeklo 2

♩ = 140,000473

2

6

10

14

18

22

26

30

V.S.

Percussive Organ

35

6

38

43

48

52

3

56

60

65

69

73

78

81

85

90

94

V.S.

98

102

106

110

113

115

118

Percussive Organ

124

Tape Sampler Keyboard [Strings]

Helge Schneider - Katzeklo 2

♩ = 140,000473

V.S.

60

66

73

81

88

95

101

108

116

123

126

2
