

# Helmut Lotti - Funiculi Funicula

♩ = 130,002380

- FLUTE**: Treble clef, 2/4 time signature. Rested throughout.
- OBOE**: Treble clef, 2/4 time signature. Rested until the 6th measure, then plays a chord.
- SOPRAN SAX**: Treble clef, 2/4 time signature. Rested throughout.
- BASSOON**: Bass clef, 2/4 time signature. Rested until the 6th measure, then plays a note.
- FR. HORN**: Treble clef, 2/4 time signature. Rested until the 6th measure, then plays a sustained note.
- TRUMPET** (top): Treble clef, 2/4 time signature. Rested throughout.
- TRUMPET** (bottom): Treble clef, 2/4 time signature. Rested throughout.
- TUBA**: Bass clef, 2/4 time signature. Rested throughout.
- DRUMS**: Drum clef, 2/4 time signature. Rested until the 6th measure, then plays a rhythmic pattern.
- MELODY**: Bass clef, 2/4 time signature. Rested until the 6th measure, then plays a melodic line with a sixteenth-note run.
- STRINGS** (top): Treble clef, 2/4 time signature. Rested until the 6th measure, then plays a chord.
- STRINGS** (middle-top): Treble clef, 2/4 time signature. Rested until the 6th measure, then plays a chord.
- STRINGS** (middle-bottom): Treble clef, 2/4 time signature. Rested until the 6th measure, then plays a melodic line.
- STRINGS** (bottom-top): Bass clef, 2/4 time signature. Rested until the 6th measure, then plays a melodic line.
- CONTRABASS**: Bass clef, 2/4 time signature. Rested until the 6th measure, then plays a melodic line.
- STRINGS** (bottom-bottom): Bass clef, 2/4 time signature. Rested until the 6th measure, then plays a melodic line.

♩ = 130,002380

10

FLUTE

OBOE

BASSOON

FR.HORN

DRUMS

MELODY

STRINGS

STRINGS

STRINGS

STRINGS

CONTRABASS

STRINGS

18

FLUTE

OBOE

SOPRAN SAX

BASSOON

FR.HORN

DRUMS

MELODY

STRINGS

STRINGS

STRINGS

STRINGS

CONTRABASS

STRINGS

21

OBOE

SOPRAN SAX

BASSOON

FR. HORN

DRUMS

MELODY

STRINGS

STRINGS

STRINGS

STRINGS

CONTRABASS

STRINGS

24

BASSOON

TRUMPET

DRUMS

MELODY

STRINGS

STRINGS

STRINGS

STRINGS

CONTRABASS

STRINGS

27

30

FLUTE

BASSOON

FR.HORN

TRUMPET

TUBA

DRUMS

MELODY

STRINGS

STRINGS

STRINGS

STRINGS

CONTRABASS

STRINGS

33

Musical score for Bassoon, Trumpet, Drums, Melody, and Strings. The score is divided into systems. The first system includes Bassoon, Trumpet, Drums, and Melody. The second system includes five parts of Strings. The third system includes one part of Strings. The fourth system includes Contrabass and one part of Strings. The fifth system includes one part of Strings. The score features various musical notations including rests, eighth notes, and triplets.

BASSOON

TRUMPET

DRUMS

MELODY

STRINGS

STRINGS

STRINGS

STRINGS

CONTRABASS

STRINGS

36

BASSOON

DRUMS

MELODY

STRINGS

STRINGS

STRINGS

STRINGS

CONTRABASS

STRINGS

39

FLUTE

SOPRAN SAX

BASSOON

FR.HORN

TRUMPET

TUBA

DRUMS

MELODY

STRINGS

STRINGS

STRINGS

STRINGS

CONTRABASS

STRINGS

42

FLUTE

SOPRAN SAX

BASSOON

DRUMS

MELODY

STRINGS

STRINGS

STRINGS

STRINGS

CONTRABASS

STRINGS

45

FLUTE

SOPRAN SAX

BASSOON

FR.HORN

TUBA

DRUMS

MELODY

STRINGS

STRINGS

STRINGS

STRINGS

CONTRABASS

STRINGS

48

FLUTE

SOPRAN SAX

BASSOON

TRUMPET

DRUMS

MELODY

STRINGS

STRINGS

STRINGS

STRINGS

CONTRABASS

STRINGS

51

FLUTE

6

3

BASSOON

DRUMS

MELODY

STRINGS

STRINGS

STRINGS

STRINGS

CONTRABASS

STRINGS

54

FLUTE

SOPRAN SAX

BASSOON

FR.HORN

TUBA

DRUMS

MELODY

STRINGS

STRINGS

STRINGS

STRINGS

CONTRABASS

STRINGS

3

57

FLUTE

OBOE

BASSOON

TRUMPET

DRUMS

MELODY

STRINGS

STRINGS

STRINGS

STRINGS

CONTRABASS

STRINGS

59

FLUTE

OBOE

BASSOON

TRUMPET

DRUMS

MELODY

STRINGS

STRINGS

STRINGS

STRINGS

CONTRABASS

STRINGS

62

FLUTE

OBOE

BASSOON

TRUMPET

DRUMS

MELODY

STRINGS

STRINGS

STRINGS

STRINGS

CONTRABASS

STRINGS

64

FLUTE

OBOE

BASSOON

FR.HORN

DRUMS

MELODY

STRINGS

STRINGS

STRINGS

STRINGS

CONTRABASS

STRINGS

3

6

6

3

3

66 23

FLUTE

OBOE

BASSOON

FR.HORN

DRUMS

MELODY

STRINGS

STRINGS

STRINGS

STRINGS

CONTRABASS

STRINGS

3 3 3 3 3

6 6

3 3

68

FLUTE

OBOE

SOPRAN SAX

BASSOON

FR.HORN

DRUMS

MELODY

STRINGS

STRINGS

STRINGS

STRINGS

CONTRABASS

STRINGS

71

OBOE

SOPRAN SAX

BASSOON

FR. HORN

DRUMS

MELODY

STRINGS

STRINGS

STRINGS

STRINGS

CONTRABASS

STRINGS

Detailed description of the musical score: The score is for measures 71-73. The Oboe part features eighth-note patterns in measures 71 and 72, followed by a whole note chord in measure 73. The Soprano Saxophone part has eighth-note patterns in measures 71 and 72, then rests in measure 73. The Bassoon part has eighth-note patterns in measures 71 and 72, followed by a whole note chord in measure 73. The French Horn part has a whole note chord in measure 71, rests in measure 72, and a long note in measure 73. The Drums part has a rhythmic pattern of eighth notes in measure 71, a triplet of eighth notes in measure 72, and a sixteenth-note pattern in measure 73. The Melody part has eighth-note patterns in measures 71 and 72, followed by a whole note chord in measure 73. The String parts include various rhythmic patterns, including eighth notes, triplets, and sixteenth notes, across measures 71-73.

74

FLUTE

OBOE

BASSOON

FR.HORN

DRUMS

MELODY

STRINGS

STRINGS

STRINGS

STRINGS

CONTRABASS

STRINGS

Detailed description of the musical score: The score is for measures 74, 75, and 76. The Flute part (treble clef) has rests in measures 74 and 75, and a whole note in measure 76. The Oboe part (treble clef) plays chords in measure 74, a triplet of eighth notes in measure 75, and a whole note in measure 76. The Bassoon part (bass clef) plays eighth notes in measure 74, eighth notes with a triplet in measure 75, and eighth notes in measure 76. The French Horn part (treble clef) has a whole note in measure 74, a whole note in measure 75, and a whole note in measure 76. The Drums part (percussion clef) has a sixteenth-note pattern in measure 74, eighth notes in measure 75, and eighth notes with a triplet in measure 76. The Melody part (bass clef) has eighth notes in measure 74, eighth notes with a triplet in measure 75, and eighth notes in measure 76. The first String part (alto clef) has chords in measure 74, chords in measure 75, and a sixteenth-note pattern in measure 76. The second String part (alto clef) has chords in measure 74, chords in measure 75, and a sixteenth-note pattern in measure 76. The third String part (alto clef) has chords in measure 74, chords in measure 75, and a sixteenth-note pattern in measure 76. The fourth String part (bass clef) has eighth notes in measure 74, eighth notes in measure 75, and eighth notes in measure 76. The Contrabass part (bass clef) has eighth notes in measure 74, eighth notes in measure 75, and eighth notes in measure 76. The fifth String part (bass clef) has eighth notes in measure 74, eighth notes in measure 75, and eighth notes in measure 76.

77

FLUTE

OBOE

BASSOON

FR.HORN

DRUMS

MELODY

STRINGS

STRINGS

STRINGS

STRINGS

CONTRABASS

STRINGS

6

6

3

79

FLUTE

OBOE

BASSOON

FR.HORN

DRUMS

MELODY

STRINGS

STRINGS

STRINGS

STRINGS

CONTRABASS

STRINGS

3

6

6

3

3

3

82

FLUTE

OBOE

BASSOON

DRUMS

MELODY

STRINGS

STRINGS

STRINGS

STRINGS

CONTRABASS

STRINGS

85

FLUTE

OBOE

SOPRAN SAX

BASSOON

FR.HORN

DRUMS

MELODY

STRINGS

STRINGS

STRINGS

STRINGS

CONTRABASS

STRINGS

88

OBOE

SOPRAN SAX

BASSOON

FR. HORN

DRUMS

MELODY

STRINGS

STRINGS

STRINGS

STRINGS

CONTRABASS

STRINGS

91

BASSOON

TRUMPET

DRUMS

MELODY

STRINGS

STRINGS

STRINGS

STRINGS

CONTRABASS

STRINGS

Detailed description of the musical score: The score is for measures 91, 92, and 93. The Bassoon part (bass clef) plays a rhythmic pattern of eighth notes: quarter rest, eighth note, eighth note, quarter rest, eighth note, eighth note, quarter rest. The Trumpet part (treble clef) is mostly silent, with a few notes in measures 92 and 93. The Drums part (drum clef) has a consistent eighth-note pattern with triplet accents in measures 92 and 93. The Melody part (bass clef) has a few notes in measures 92 and 93. The String parts (various clefs) include eighth-note patterns, some with triplet accents, and some with rests.

94

97

FLUTE

BASSOON

FR.HORN

TRUMPET

TUBA

DRUMS

MELODY

STRINGS

STRINGS

STRINGS

STRINGS

CONTRABASS

STRINGS

100

BASSOON

TRUMPET

DRUMS

MELODY

STRINGS

STRINGS

STRINGS

STRINGS

CONTRABASS

STRINGS

Detailed description of the musical score: The score is for measures 100, 101, and 102. The Bassoon part (bass clef) plays a rhythmic pattern of eighth notes with rests. The Trumpet part (treble clef) has a few notes in the first measure and a whole rest in the second. The Drums part (percussion clef) features a steady eighth-note pattern with a triplet of eighth notes in the second measure. The Melody part (bass clef) has a long slur over the first two measures, followed by eighth notes in the third. The String sections (various clefs) provide harmonic support with eighth-note patterns, including triplets in the third section.

103

106

FLUTE

SOPRAN SAX

BASSOON

FR.HORN

TRUMPET

TUBA

DRUMS

MELODY

STRINGS

STRINGS

STRINGS

STRINGS

CONTRABASS

STRINGS

109

FLUTE

SOPRAN SAX

BASSOON

DRUMS

MELODY

STRINGS

STRINGS

STRINGS

STRINGS

CONTRABASS

STRINGS

3

3

6

3

3

3

112

FLUTE

SOPRAN SAX

BASSOON

FR.HORN

TUBA

DRUMS

MELODY

STRINGS

STRINGS

STRINGS

STRINGS

CONTRABASS

STRINGS

115

FLUTE

SOPRAN SAX

BASSOON

TRUMPET

DRUMS

MELODY

STRINGS

STRINGS

STRINGS

STRINGS

CONTRABASS

STRINGS

118

FLUTE

BASSOON

DRUMS

MELODY

STRINGS

STRINGS

STRINGS

STRINGS

CONTRABASS

STRINGS

121

FLUTE

SOPRAN SAX

BASSOON

FR.HORN

TUBA

DRUMS

MELODY

STRINGS

STRINGS

STRINGS

STRINGS

CONTRABASS

STRINGS

3

124

FLUTE

OBOE

BASSOON

TRUMPET

DRUMS

MELODY

STRINGS

STRINGS

STRINGS

STRINGS

CONTRABASS

STRINGS

126

FLUTE

OBOE

BASSOON

TRUMPET

DRUMS

MELODY

STRINGS

STRINGS

STRINGS

STRINGS

CONTRABASS

STRINGS

129

FLUTE

OBOE

BASSOON

TRUMPET

DRUMS

MELODY

STRINGS

STRINGS

STRINGS

STRINGS

CONTRABASS

STRINGS

133 47

FLUTE

OBOE

BASSOON

FR. HORN

DRUMS

MELODY

STRINGS

STRINGS

STRINGS

STRINGS

CONTRABASS

STRINGS

135

FLUTE

OBOE

SOPRAN SAX

BASSOON

FR.HORN

DRUMS

MELODY

STRINGS

STRINGS

STRINGS

STRINGS

CONTRABASS

STRINGS

138

OBOE

SOPRAN SAX

BASSOON

FR. HORN

DRUMS

MELODY

STRINGS

STRINGS

STRINGS

STRINGS

CONTRABASS

STRINGS

Detailed description of the musical score: The score is for a 3/4 time piece, starting at measure 138. The OBOE part features eighth-note patterns with accents. The SOPRAN SAX part has a similar eighth-note pattern with a sharp key signature. The BASSOON part plays eighth notes in the bass clef. The FR. HORN part has a sustained note in the third measure. The DRUMS part features a consistent eighth-note pattern with a snare drum and a bass drum, including triplet and sextuplet markings. The MELODY part is in the bass clef with eighth notes and rests. The STRINGS section consists of five staves: the top two are in 3/4 time with eighth-note patterns and triplet markings; the middle three are in bass clef with eighth-note patterns and rests.

141

FLUTE

OBOE

BASSOON

FR.HORN

DRUMS

MELODY

STRINGS

STRINGS

STRINGS

STRINGS

CONTRABASS

STRINGS

144

FLUTE

OBOE

BASSOON

FR.HORN

DRUMS

MELODY

STRINGS

STRINGS

STRINGS

STRINGS

CONTRABASS

STRINGS

51

146

FLUTE

OBOE

BASSOON

FR.HORN

DRUMS

MELODY

STRINGS

STRINGS

STRINGS

STRINGS

CONTRABASS

STRINGS

149

FLUTE

OBOE

BASSOON

DRUMS

MELODY

STRINGS

STRINGS

STRINGS

STRINGS

CONTRABASS

STRINGS

6

6

6

6

3

3

152

FLUTE

OBOE

SOPRAN SAX

BASSOON

FR.HORN

DRUMS

MELODY

STRINGS

STRINGS

STRINGS

STRINGS

CONTRABASS

STRINGS

155

FLUTE

OBOE

SOPRAN SAX

BASSOON

FR.HORN

TRUMPET

TUBA

DRUMS

MELODY

STRINGS

STRINGS

STRINGS

STRINGS

CONTRABASS

STRINGS

158

FLUTE

OBOE

SOPRAN SAX

BASSOON

FR.HORN

TRUMPET

TUBA

DRUMS

STRINGS

STRINGS

STRINGS

STRINGS

CONTRABASS

STRINGS

160

FLUTE

OBOE

SOPRAN SAX

BASSOON

FR.HORN

TRUMPET

TUBA

DRUMS

STRINGS

STRINGS

STRINGS

STRINGS

CONTRABASS

STRINGS

FLUTE

Helmut Lotti - Funiculi Funicula

♩ = 130,002380

5 2

14 12

33 6 3

45 3 3 3 2 6

52 3 2

60 2 3

66 3 3 3 5

74 2

85 12 6

106 3

OBOE

Helmut Lotti - Funiculi Funicula

♩ = 130,002380

4

11

18

35

58

64

72

79

85

35

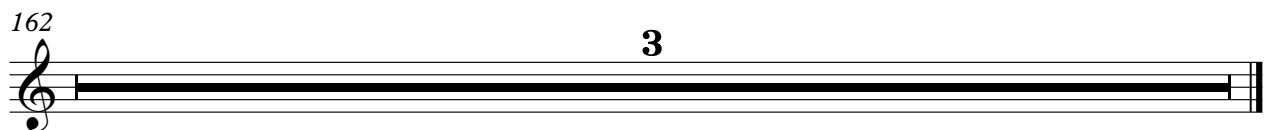
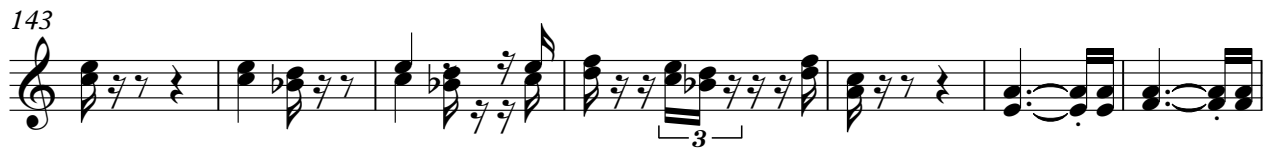
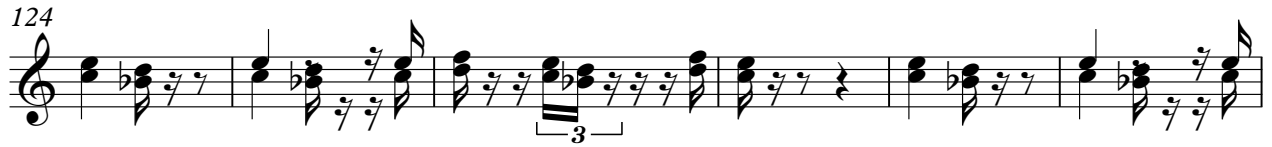

SOPRAN SAX

Helmut Lotti - Funiculi Funicula

♩ = 130,002380

15

22

19

46

3

5

12

69

12

86

19

3

110

3

6

3

5

123

12

139

12

155

162

3

BASSOON

Helmut Lotti - Funiculi Funicula

♩ = 130,002380

4

11

19

26

33

40

46

52

58

65

V.S.

73

80

88

96

103

110

116

122

128

137

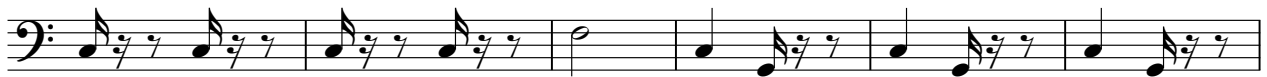

143

151

156

162

3

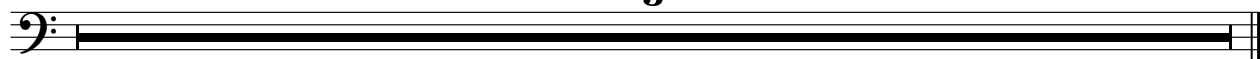

FR.HORN

Helmut Lotti - Funiculi Funicula

♩ = 130,002380

4 5

18 9 6

39 5 7

55 8

72 5

87 9 6

107 5 7

123 8

140 5

153

2

FR.HORN

162

TRUMPET

Helmut Lotti - Funiculi Funicula

♩ = 130,002380

23 5

34

5 7 8

57

6 6 2 6 6

63

29 5

102

5 7 8

125

2 32

162

3

TRUMPET

Helmut Lotti - Funiculi Funicula

♩ = 130,002380

**155**

155 156 157 158 159 160 161

162

**3**

162

TUBA

Helmut Lotti - Funiculi Funicula

♩ = 130,002380

29 6

41 5 7

57 41 6

108 5 7

124 31

162 3

# Helmut Lotti - Funiculi Funicula

## DRUMS

♩ = 130,002380

3  
6 6

9

3 6 6

13

6 6 6 6

17

6 6 3 3 3

22

3 3

28

3 3

34

3 3

40

3 6 6 3 3

45

6 6

50

3 3

V.S.

DRUMS

101

107

112

117

123

128

132

135

140

144

V.S.

4

# DRUMS

148

151

155

162

3

# Helmut Lotti - Funiculi Funicula

## MELODY

♩ = 130,002380

4

12

18

2

26

33

40

47

52

MELODY

57

64

70

77

83

89

97

104

111

118

125 MELODY 3

132

138

145

151

162

**3**

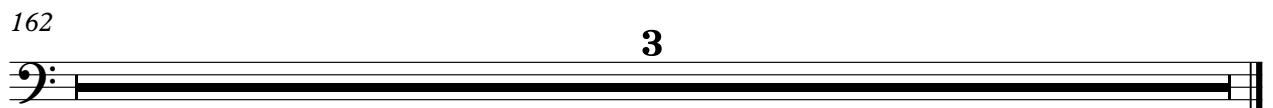

# Helmut Lotti - Funiculi Funicula

## STRINGS

♩ = 130,002380

4

6

10

16

21

26

31

36

41

46

51

V.S.

56

61

66

72

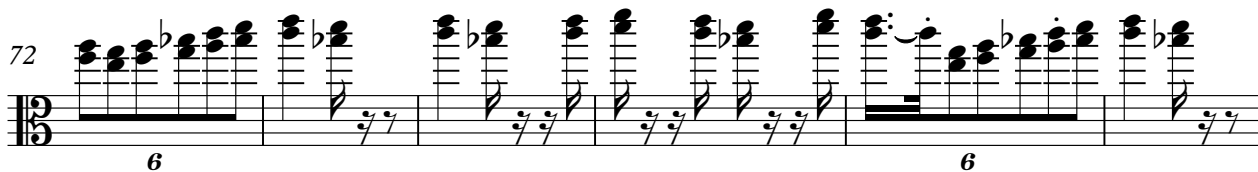

78

83

88

93

98

103

108

113

118

123

128

133

139

145

150

155

V.S.

4

158

STRINGS

162

3

Helmut Lotti - Funiculi Funicula

STRINGS

$\text{♩} = 130,002380$

4

6

11

16

21

26

31

36

41

46

51

V.S.

55

59

63

68

74

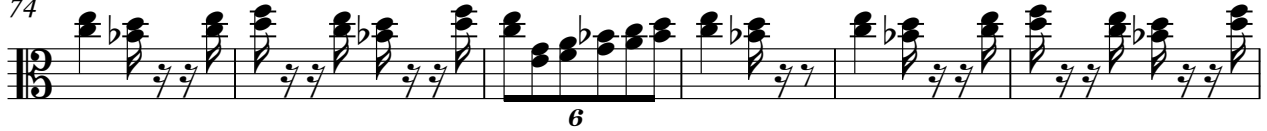

80

86

91

96

101

106

111

116

120

124

128

132

138

144

150

V.S.

4

STRINGS

156

162

3

Helmut Lotti - Funiculi Funicula

STRINGS

♩ = 130,002380

4

9

13

19

23

27

31

35

39

43

V.S.

47

51

55

59

63

68

73

77

81

87

STRINGS

91

95

99

103

107

111

115

119

123

127

V.S.

STRINGS

131

136

141

145

150

155

158

162

Helmut Lotti - Funiculi Funicula

STRINGS

♩ = 130,002380

4

11

19

26

33

40

46

52

58

65

V.S.

73

80

88

95

102

108

114

120

126

134

CONTRABASS

Helmut Lotti - Funiculi Funicula

♩ = 130,002380

4

11

19

26

33

40

46

52

58

64

V.S.

72

79

87

94

101

108

114

120

126

133

141

148

155

162

3

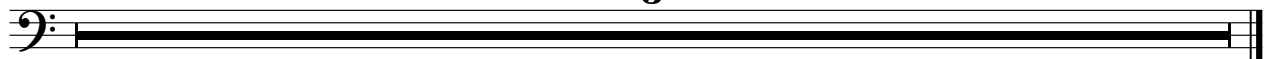

Helmut Lotti - Funiculi Funicula

STRINGS

♩ = 130,002380

4

11

19

26

33

40

46

52

58

64

V.S.

141

148

155

162

3

