

Helso Brasil - Tenho Medo

9.1"
5.1.00
Introd.

♩ = 105,999954

Data de prog.11/07/1998
Data de prog.11/07/1998

8

Alto Sax.

Perc.

Kora

E. Bass

Vla.

Solo

10

Alto Sax.

Perc.

Kora

E. Bass

Vla.

Solo

12

15

18

Pan.

Alto Sax.

Perc.

E. Bass

Pad 1

Solo

45.7"
21.1.00
2

20

Alto Sax.

Perc.

E. Bass

A.

Vla.

Solo

22

Alto Sax.

Perc.

Kora

E. Bass

A.

Vla.

Solo

25

Perc.

Kora

E. Bass

Pad 1

Vla.

Solo

27

Perc.

Kora

E. Bass

Pad 1

Vla.

Vla.

Solo

1'06.2"
30.1,00
Ref.

30

Pan.

Perc.

E. Bass

A.

Vla.

Vla.

Solo

33

Pan.

Alto Sax.

Perc.

E. Bass

A.

Pad 1

Vla.

Vla.

Solo

36

Alto Sax.

Perc.

E. Bass

Vla.

Vla.

Solo

38

Pan.

Alto Sax.

Perc.

E. Bass

A.

Pad 1

Vla.

Vla.

Solo

41

Pan. Perc. Kora E. Bass A. Vla. Vla. Solo

44

Alto Sax. Perc. Kora E. Bass Vla. Vla. Solo

1'42.8"
46.1,00
Solo

46

Pan.

Alto Sax.

Perc.

E. Bass

Vla.

Vla.

Solo

49

Pan.

Alto Sax.

Perc.

E. Bass

A.

Vla.

Vla.

Solo

52

Pan.

Alto Sax.

Perc.

Kora

E. Bass

A.

Vla.

Vla.

Solo

2'01.1"
54.1.00
2

54

Perc.

Kora

E. Bass

A.

Vla.

Solo

56

Perc.

Kora

E. Bass

A.

Vla.

Solo

59

Perc.

E. Bass

Pad 1

Vla.

Solo

61

Pan.

Perc.

Kora

E. Bass

Vla.

Vla.

Solo

64

Pan.

Perc.

E. Bass

A.

Vla.

Vla.

Solo

66

69

71

Pan.

Alto Sax.

Perc.

E. Bass

A.

Pad 1

Vln.

Vla.

Solo

74

Pan.

Perc.

Kora

E. Bass

A.

Vla.

Vla.

Solo

77

Perc.

Kora

E. Bass

Vla.

Vla.

Solo

79

82

85

Alto Sax.

Perc.

Kora

E. Bass

A.

Pad 1

Vla.

Vla.

Solo

3'16.5"
87.1.00
Final

87

Pan.

Perc.

E. Bass

Vla.

Vla.

Solo

90

Pan.

Perc.

Kora

E. Bass

A.

Pad 1

Vla.

Vla.

Solo

93

Pan.

Perc.

Kora

E. Bass

A.

Pad 1

Vla.

Vla.

Solo

Helso Brasil - Tenho Medo

Panpipes

$\text{♩} = 105,999954$

11

17

31

41

49

54

67

81

90

93

Data de prog.11/07/1998
Data de prog.11/07/1998

Helso Brasil - Tenho Medo

Alto Saxophone

$\text{♩} = 105,999954$

3

8

7

20

11

36

6

45

49

2

14

68

7

79

5

11

Data de prog.11/07/1998
Data de prog.11/07/1998

Helso Brasil - Tenho Medo

Percussion

$\text{♩} = 105,999954$

4

8

11

15

20

24

28

31

35

39

Data de prog.11/07/1998
Data de prog.11/07/1998

V.S.

Percussion

77

80

83

87

91

94

Helso Brasil - Tenho Medo

Kora

$\text{♩} = 105,999954$

Data de prog.11/07/1998
Data de prog.11/07/1998

Helso Brasil - Tenho Medo

Electric Bass

$\text{♩} = 105,999954$
4

9

14

19

23

28

33

37

41

46

Data de prog.11/07/1998
Data de prog.11/07/1998

V.S.

50

54

58

63

68

72

77

81

86

91

94

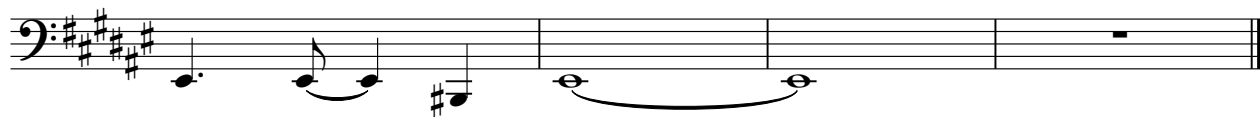

Helso Brasil - Tenho Medo

Alto

$\text{♩} = 105,999954$

12 5

22 7

34 5 6

49

54 7

66 5

76 3 2

85 5

93

Data de prog.11/07/1998
Data de prog.11/07/1998

Helso Brasil - Tenho Medo

Pad 1 (New Age)

$\text{♩} = 105,999954$

12

19 6 7

35 2

41 18 7

69 2 5

80 3 5

92

Data de prog.11/07/1998
Data de prog.11/07/1998

Viola

Helso Brasil - Tenho Medo

$\text{♩} = 105,999954$

28

34

41

47

54

68

75

80

86

90

Data de prog.11/07/1998
Data de prog.11/07/1998

Helso Brasil - Tenho Medo

Viola

♩ = 105,999954

8- 14-
10- 10-
2- 4 10-
Arranjo:ED

Nome do sequecer: ED Date:00:00 - Data de grav: 3- - Data de mix:
Funiculô Batucav. e l. 2. MUS DO. AGUIAR Po: 19-

Measures 19-22.

Measures 23-29.

Measures 30-37.

Measures 45-50.

Measures 51-57.

Measures 58-65.

Data de prog.11/07/1998
Data de prog.11/07/1998

6

V.S.

2

Viola

79

86

91

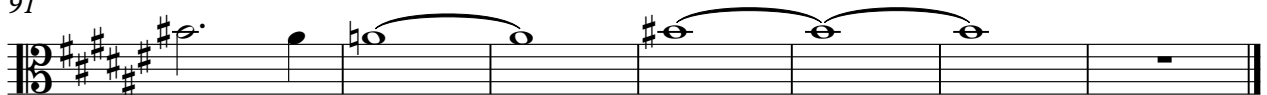

Helso Brasil - Tenho Medo

Solo

$\text{♩} = 105,999954$

4

7

9

11

13

15

18

20

22

25

Data de prog. 1707/1999
Data de prog. 1707/1999

V.S.

V.S.

83

85

87

90

93
