

Backstreet Boys - All I Have To Give

♩ = 95,002251

79

drum 26

82

26

34

6

♩ = 95,002251

90

5

drum 26

82

6

♩ = 95,002251

7

drum 26

82

6

9

drum 26

82

34

6

11

drum 26

82

34

6

13

drum 26

82

26

34

6

15

drum 26

82

26

34

6

17

drum 26

82

26

34

6

19

79

drum 26

82

26

34

6

21

79

drum 26

82

26

34

6

90

23

drum 26

82

26

34

6

90

25

drum 26

82

26

34

6

90

27

drum 26

82

26

34

6

90

29

drum 26

82

26

34

6

90

31

drum 26

82

26

34

6

90

33

drum 26

82

26

34

6

90

35

drum 26

82

26

34

6

90

37

drum 26

82

26

34

6

90

39

drum 26

82

26

34

6

90

41

drum 26

82

26

34

6

90

43

79

drum 26

82

26

34

6

90

45

79

drum 26

82

26

34

6

90

47

drum 26

82

26

34

6

90

49

drum 26

82

26

34

6

90

51

drum 26

82

26

34

6

90

53

drum 26

82

26

34

6

90

55

drum 26

82

26

34

6

90

57

drum 26

82

26

34

6

90

59

drum 26

82

26

34

6

90

61

drum 26

82

26

34

6

90

63

drum 26

82

26

34

6

90

65

drum 26

82

26

34

6

90

67

drum 26

82

26

34

6

90

69

drum 26

82

26

34

6

90

71

drum 26

82

34

90

73

drum 26

82

34

90

76

79

drum 26

82

34

90

78

79

drum 26

82

26

34

6

90

81

drum 26

82

26

34

6

90

83

drum 26

82

26

34

6

90

85

drum 26

82

26

34

6

90

87

drum 26

82

26

34

6

90

90

drum 26

82

26

34

6

90

92

drum 26

82

26

34

6

90

94

drum 26

82

26

34

6

90

97

79

drum 26

82

26

34

6

90

Backstreet Boys - All I Have To Give

drum 26

♩ = 95,002251

4

9

12

15

18

21

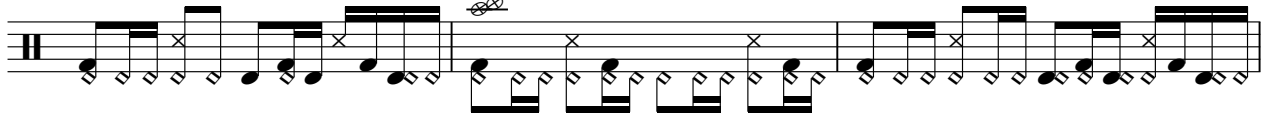

24

27

30

33

V.S.

36

39

42

45

48

51

54

57

60

63

66

69

72

75

78

81

84

87

90

93

V.S.

4

drum 26

96

♩ = 95,002251

4

7

10

14

17

20

23

26

29

32

V.S.

35

39

42

46

49

53

56

59

62

65

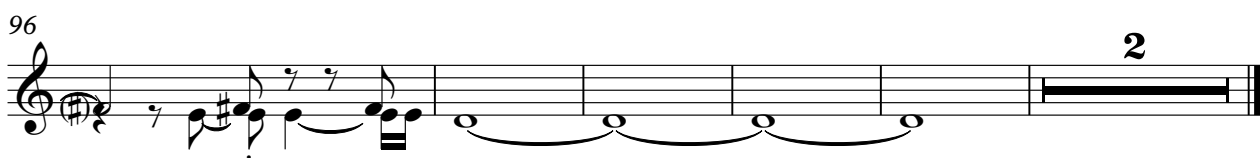

♩ = 95,002251

13

16

19

22

25

28

31

34

2

38

41

44

47

50

53

56

59

62

65

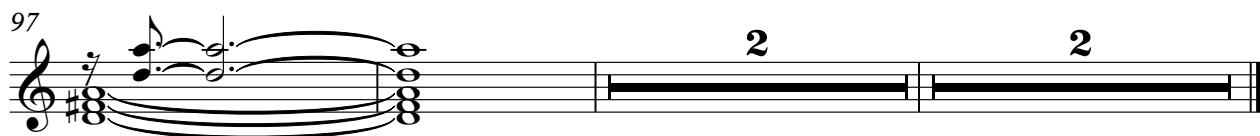

Backstreet Boys - All I Have To Give

34

♩ = 95,002251
8

13

18

23

28

33

38

43

48

53

V.S.

58

63

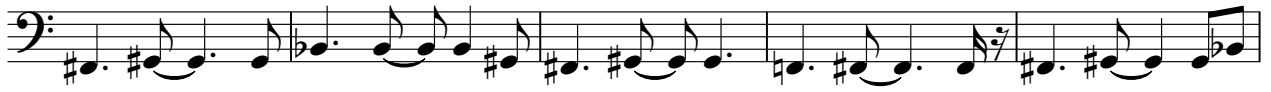

68

75

80

85

90

95

Backstreet Boys - All I Have To Give

6

♩ = 95,002251

5

8

11

13

16

V.S.

18

22

25

28

32

35

38

41

44

48

51

55

V.S.

59

63

66

69

8

8

80

84

88

92

95

♩ = 95,002251

21

26

32

37

42

47

52

57

61

66

V.S.

