

Henley Don - Boys Of Summer

♩ = 178,000351

- Bass:** Bass guitar part, providing a steady accompaniment.
- Synth:** Synthesizer part, adding texture to the arrangement.

14

Rhythm

Elec. Guitar

by

Bass

Synth

Don Henley

18

Rhythm

Elec. Guitar

by

Bass

Synth

Don Henley

22

Rhythm

Elec. Guitar

by

Bass

Synth

Don Henley

25

Rhythm

by

Bass

Vocal

Synth

Don Henley

28

Rhythm

by

Bass

Vocal

Synth

Don Henley

31

Rhythm

by

Bass

Vocal

Synth

Don Henley

34

Rhythm

by

Bass

Vocal

Synth

Don Henley

37

Rhythm

by

Bass

Vocal

Synth

Don Henley

40

Rhythm

by

Bridge Guitar

Bass

Vocal

Synth

Don Henley

43

Rhythm

by

Bridge Guitar

Bass

Vocal

Synth

Don Henley

46

Rhythm

by

Bridge Guitar

Bass

Vocal

Synth

Don Henley

49

Rhythm

by

Bridge Guitar

Bass

Vocal

Synth

Don Henley

52

Rhythm

by

Bridge Guitar

Bass

Vocal

Synth

Don Henley

55

Rhythm

Elec. Guitar

by

Bridge Guitar

Bass

Vocal

Synth

Don Henley

58

Rhythm

Elec. Guitar

by

Bass

Synth

Don Henley

61

Rhythm

Elec. Guitar

by

Bass

Synth

Don Henley

64

Rhythm

Elec. Guitar

by

Bass

Synth

Don Henley

Detailed description of the musical score for measures 64-66: The score is written for six parts: Rhythm, Elec. Guitar, by, Bass, Synth, and Don Henley. Measure 64 starts with a complex rhythmic pattern in the Rhythm part, featuring eighth and sixteenth notes. The Elec. Guitar part has a melodic line with a long sustain. The 'by' part has a melodic line with a long sustain. The Bass part has a simple bass line. The Synth part has a melodic line with a long sustain. The Don Henley part has a melodic line with a long sustain. Measure 65 continues the melodic lines. Measure 66 shows a change in the Rhythm part and the Elec. Guitar part.

67

Rhythm

Elec. Guitar

by

Bass

Synth

Don Henley

Detailed description of the musical score for measures 67-69: The score is written for six parts: Rhythm, Elec. Guitar, by, Bass, Synth, and Don Henley. Measure 67 starts with a complex rhythmic pattern in the Rhythm part, featuring eighth and sixteenth notes. The Elec. Guitar part has a melodic line with a long sustain. The 'by' part has a melodic line with a long sustain. The Bass part has a simple bass line. The Synth part has a melodic line with a long sustain. The Don Henley part has a melodic line with a long sustain. Measure 68 continues the melodic lines. Measure 69 shows a change in the Rhythm part and the Elec. Guitar part.

70

Rhythm

Elec. Guitar

by

Bass

Synth

Don Henley

73

Rhythm

by

Bass

Vocal

Synth

Don Henley

76

Rhythm

by

Bass

Vocal

Synth

Don Henley

79

Rhythm

by

Bass

Vocal

Synth

Don Henley

82

Rhythm

by

Bass

Vocal

Synth

Don Henley

85

Rhythm

by

Bass

Vocal

Synth

Don Henley

88

Rhythm

by

Bridge Guitar

Bass

Vocal

Synth

Don Henley

91

Rhythm

by

Bridge Guitar

Bass

Vocal

Synth

Don Henley

94

Rhythm

by

Bridge Guitar

Bass

Vocal

Synth

Don Henley

97

Rhythm

by

Bridge Guitar

Bass

Vocal

Synth

Don Henley

100

Rhythm

by

Bridge Guitar

Bass

Vocal

Synth

Don Henley

103

Rhythm

by

Bridge Guitar

Bass

Vocal

Synth

Don Henley

106

Rhythm

Bass

108

Rhythm

by

Bass

Synth

Don Henley

110

Rhythm

by

Bass

Synth

Don Henley

112

Rhythm

by

Bass

Synth

Don Henley

114

Rhythm

by

Bass

Synth

Don Henley

116

Rhythm

by

Bass

Synth

Don Henley

118

Rhythm

by

Bass

Synth

Don Henley

120

Seagulls

Rhythm

by

Bass

Synth

Don Henley

122

Seagulls

Rhythm

Elec. Guitar

by

Bass

Synth

Don Henley

125

Rhythm

Elec. Guitar

by

Bass

Synth

Don Henley

129

Seagulls

Rhythm

Elec. Guitar

by

Bass

Synth

Don Henley

132

Rhythm

Elec. Guitar

by

Bass

Synth

Don Henley

136

Rhythm

Elec. Guitar

by

Bridge Guitar

Bass

Vocal

Synth

Don Henley

138

Rhythm

Elec. Guitar

by

Bridge Guitar

Bass

Vocal

Synth

Don Henley

141

Rhythm

by

Bass

Vocal

Synth

Don Henley

144

Rhythm

by

Bass

Vocal

Synth

Don Henley

147

Rhythm

by

Bass

Vocal

Synth

Don Henley

150

Rhythm

by

Bass

Vocal

Synth

Don Henley

153

Rhythm

by

Bridge Guitar

Bass

Vocal

Synth

Don Henley

156

Rhythm

by

Bridge Guitar

Bass

Vocal

Synth

Don Henley

159

Rhythm

by

Bridge Guitar

Bass

Vocal

Synth

Don Henley

162

Rhythm

by

Bridge Guitar

Bass

Vocal

Synth

Don Henley

165

Rhythm

by

Bridge Guitar

Bass

Vocal

Synth

Don Henley

168

Rhythm

by

Bridge Guitar

Bass

Vocal

Synth

Don Henley

171

Rhythm

by

Bridge Guitar

Bass

Vocal

Synth

Don Henley

174

Rhythm

by

Bridge Guitar

Bass

Vocal

Synth

Don Henley

177

Rhythm

by

Bridge Guitar

Bass

Vocal

Synth

Don Henley

180

Rhythm

by

Bridge Guitar

Bass

Vocal

Synth

Don Henley

183

Rhythm

Elec. Guitar

by

Bridge Guitar

Bass

Vocal

Synth

Don Henley

186

Rhythm

Elec. Guitar

by

Bridge Guitar

Bass

Synth

Don Henley

189

Rhythm

Elec. Guitar

by

Bridge Guitar

Bass

Synth

Don Henley

192

Rhythm

Elec. Guitar

by

Bridge Guitar

Bass

Synth

Don Henley

195

Rhythm

Elec. Guitar

by

Bridge Guitar

Bass

Synth

Don Henley

198

Rhythm

Elec. Guitar

by

Bridge Guitar

Bass

Synth

Don Henley

201

Rhythm

Elec. Guitar

by

Bridge Guitar

Bass

Synth

Don Henley

204

Rhythm

Elec. Guitar

by

Bridge Guitar

Bass

Synth

Don Henley

207

Rhythm

Elec. Guitar

by

Bridge Guitar

Bass

Synth

Don Henley

210

Rhythm

Elec. Guitar

by

Bridge Guitar

Bass

Synth

Don Henley

213

Rhythm

Elec. Guitar

by

Bridge Guitar

Bass

Synth

Don Henley

215

Rhythm

Elec. Guitar

by

Bridge Guitar

Bass

Synth

Don Henley

Seagulls

Henley Don - Boys Of Summer

♩ = 178,000351 **120**

¹²³ **5**

¹³⁰ **87**

Henley Don - Boys Of Summer

Rhythm

♩ = 178,000351

V.S.

42

46

50

54

58

62

66

70

74

78

82

86

90

94

98

102

106

111

116

121

V.S.

165

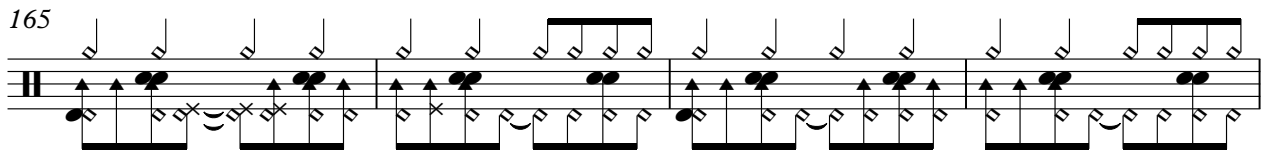

169

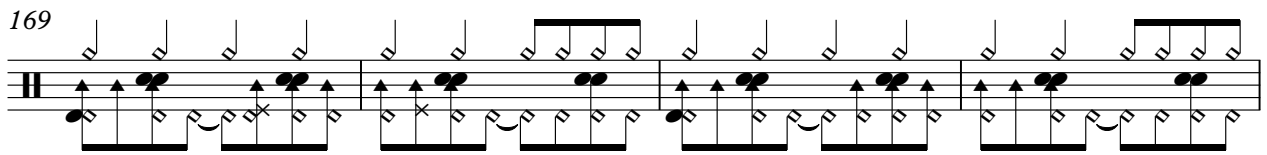

173

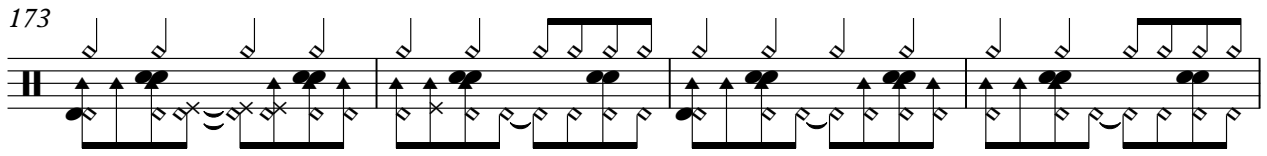

177

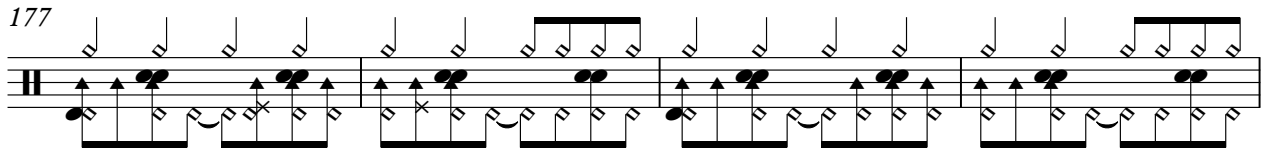

181

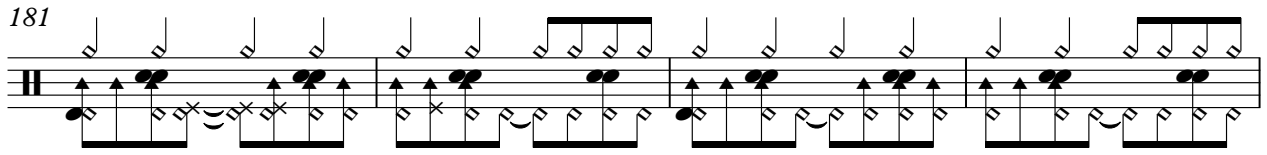

185

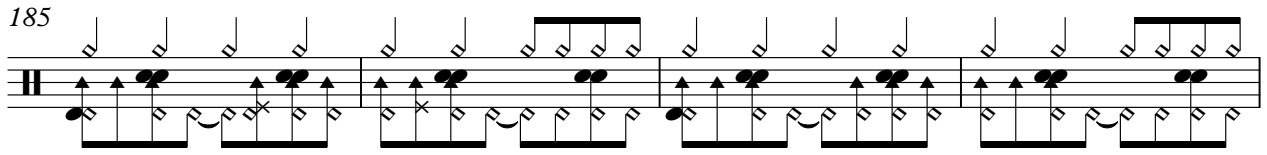

189

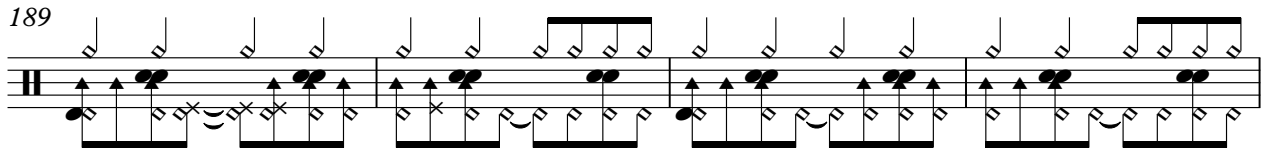

193

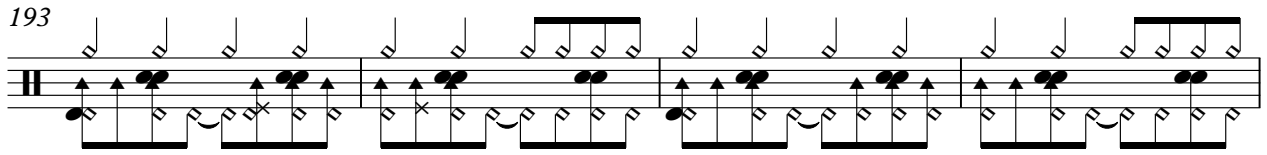

197

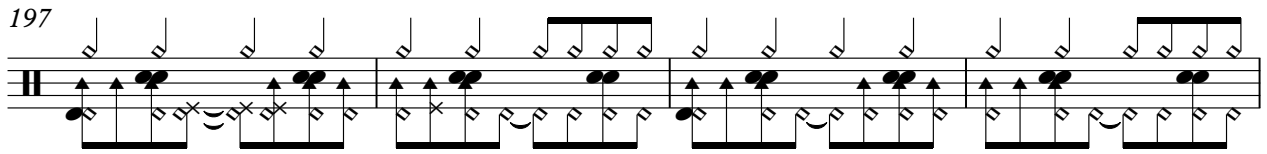

201

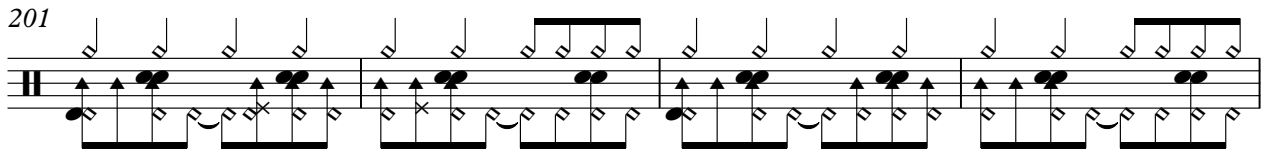

V.S.

205

209

213

215

♩ = 178,000351

5

10 2 2

18

24 32

60

67 53

125 4

133

137 46

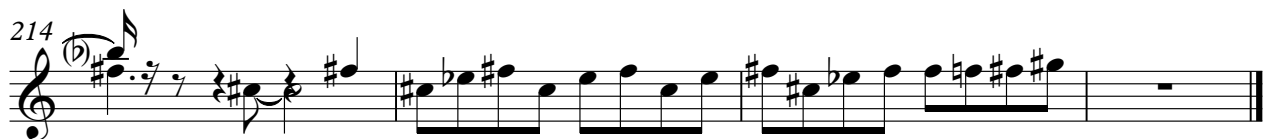

Henley Don - Boys Of Summer

by

♩ = 178,000351

8

12

16

20

24

28

32

36

40

44

V.S.

88

92

96

100

104

114

121

125

129

133

Henley Don - Boys Of Summer

Bridge Guitar

♩ = 178,000351

40

46

52

57

32

94

100

105

31

137

14

Bridge Guitar

153

159

165

171

178

184

191

197

203

210

Henley Don - Boys Of Summer

Bass

♩ = 178,000351

8

16

24

32

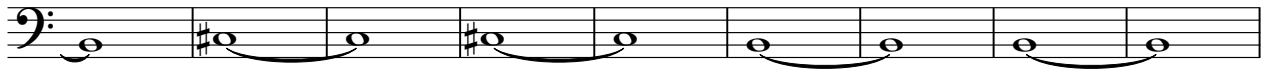

41

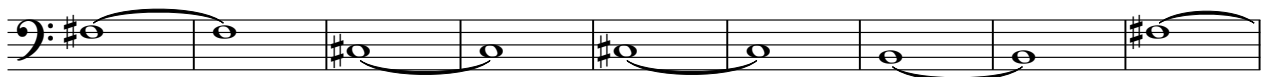

50

59

68

76

85

V.S.

94

103

107

109

111

113

115

117

119

123

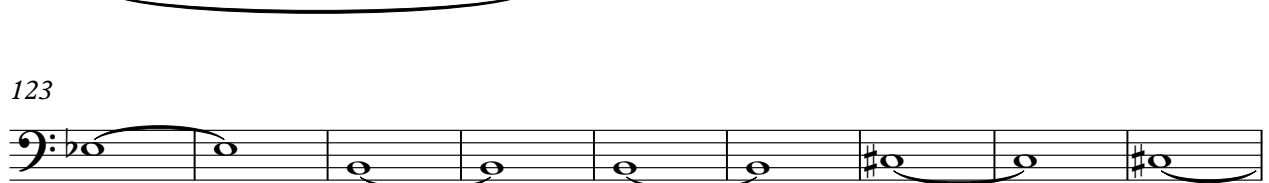

132

140

149

157

166

175

184

193

202

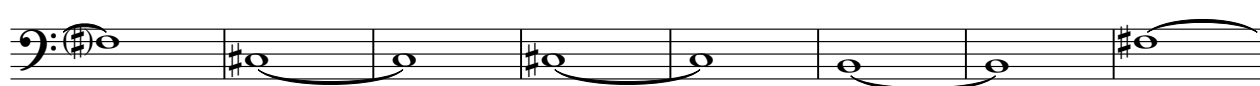

210

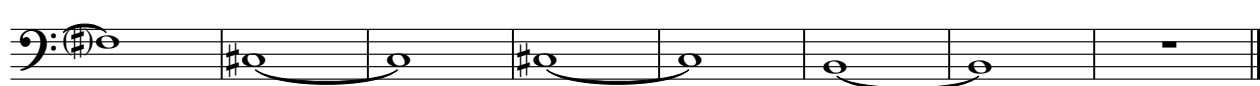

Henley Don - Boys Of Summer

Vocal

♩ = 178,000351

24

27

31

35

39

43

47

51

54

16

73

76

79

83

87

91

95

99

103

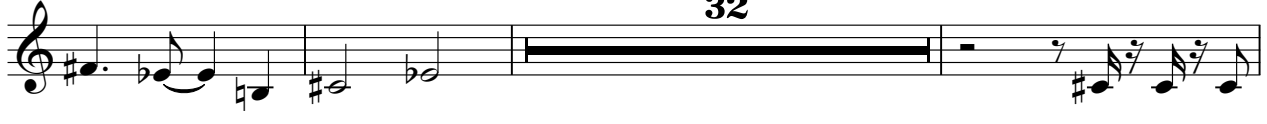

138

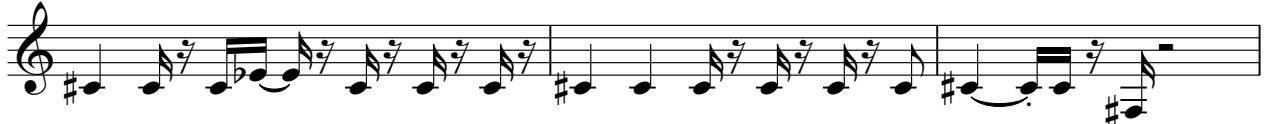

141

145

149

152

155

159

163

167

171

175

V.S.

4

Vocal

179

183

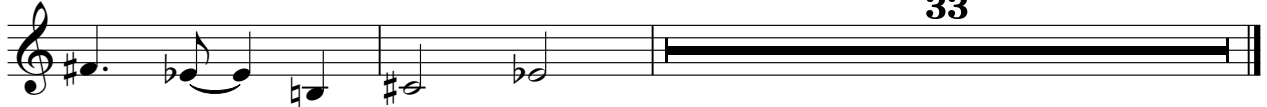

Henley Don - Boys Of Summer

Synth

♩ = 178,000351

8

12

16

20

24

28

32

36

40

44

V.S.

48

88

92

96

100

104

114

121

125

129

133

V.S.

137

141

145

149

153

157

161

165

169

173

177

181

185

189

193

197

201

205

209

213

♩ = 178,000351

8

12

16

20

24

28

32

36

40

44

48

52

56

60

64

68

72

76

80

84

88

92

96

100

104

114

121

125

129

133

137

141

145

149

153

157

161

165

169

173

177

181

185

189

193

197

201

205

209

213