

Henley Don - Dirty Laundry

♩ = 115,000031 ♩ = 115,000031

♩ = 115,000031 ♩ = 115,000031

3 ♩ = 115,000031

♩ = 115,000031

♩ = 115,000031

♩ = 115,000031

5 ♩ = 115,000031 ♩ = 115,000031

Rhythm&SE

Elec Org 4

ElecBass2

Elec Gtr 2

7 ♩ = 115,000031 ♩ = 115,000031

Rhythm&SE

Elec Org 4

ElecBass2

Elec Gtr 2

9 ♩ = 115,000031 ♩ = 115,000031

Rhythm&SE

Elec Org 4

ElecBass2

Elec Gtr 2

11 $\text{♩} = 115,000031$ $\text{♩} = 115,000031$

Rhythm&SE

Elec Org 4

ElecBass2

Elec Gtr 2

13 $\text{♩} = 115,000031$ $\text{♩} = 115,000031$

Rhythm&SE

Elec Org 4

ElecBass2

Elec Gtr 2

15 $\text{♩} = 115,000031$ $\text{♩} = 115,000031$

Rhythm&SE

Elec Org 4

ElecBass2

Elec Gtr 2

17 ♪ = 115,000031

Rhythm&SE

Elec Org 4

Elec Bass 2

Elec Gtr 2 ♪ = 115,000031

18 ♪ = 115,000031

Rhythm&SE

Elec Org 4

Elec Bass 2

melody

Elec Gtr 2 ♪ = 115,000031

19 ♪ = 115,000031

Rhythm&SE

Elec Org 4

ElecBass2

melody

Elec Gtr 2 ♪ = 115,000031

20 ♪ = 115,000031

Rhythm&SE

Elec Org 4

ElecBass2

melody

Elec Gtr 2 ♪ = 115,000031

21 $\text{♩} = 115,000031$ $\text{♩} = 115,000031$

Rhythm&SE

Elec Org 4

ElecBass2

melody

Elec Gtr 2 $\text{♩} = 115,000031$ $\text{♩} = 115,000031$

23 $\text{♩} = 115,000031$

Rhythm&SE

Elec Org 4

ElecBass2

melody

Elec Gtr 2 $\text{♩} = 115,000031$

24 ♪ = 115,000031

Rhythm&SE

Elec Org 4

ElecBass2

melody

Elec Gtr 2

25 ♪ = 115,000031

Rhythm&SE

Elec Org 4

ElecBass2

Elec Gtr 2

26 $\text{♩} = 115,000031$

Rhythm&SE

Elec Org 4

Elec Bass 2

melody

Elec Gtr 2 $\text{♩} = 115,000031$

27 $\text{♩} = 115,000031$ $\text{♩} = 115,000031$

Rhythm&SE

Elec Org 4

Elec Bass 2

melody

Elec Gtr 2 $\text{♩} = 115,000031$ $\text{♩} = 115,000031$

29 $\text{♩} = 115,000031$

Rhythm&SE

Elec Org 4

Elec Bass 2

melody

$\text{♩} = 115,000031$

Elec Gtr 2

30 $\text{♩} = 115,000031$

Rhythm&SE

Elec Org 4

Elec Bass 2

melody

$\text{♩} = 115,000031$

Elec Gtr 2

31 $\text{♩} = 115,000031$

Rhythm&SE

Elec Org 4

Elec Bass 2

melody

Elec Gtr 2 $\text{♩} = 115,000031$

32 $\text{♩} = 115,000031$

Rhythm&SE

Elec Org 4

Elec Bass 2

melody

Elec Gtr 2 $\text{♩} = 115,000031$

33 $\text{♩} = 115,000031$

Rhythm&SE

Elec Org 4

ElecBass2

Elec Gtr 2 $\text{♩} = 115,000031$

34 $\text{♩} = 115,000031$ $\text{♩} = 115,000031$

Rhythm&SE

Elec Org 4

ElecBass2

melody

Elec Gtr 2 $\text{♩} = 115,000031$ $\text{♩} = 115,000031$

36 $\text{♩} = 115,000031$

Rhythm&SE

Elec Org 4

ElecBass2

Elec Gtr 2

$\text{♩} = 115,000031$

37 $\text{♩} = 115,000031$

Rhythm&SE

Elec Org 4

ElecBass2

Elec Gtr 2

$\text{♩} = 115,000031$

38 $\text{♩} = 115,000031$ $\text{♩} = 115,000031$ 13

Rhythm&SE

Elec Org 4

ElecBass2

melody

Elec Gtr 2 $\text{♩} = 115,000031$ $\text{♩} = 115,000031$

40 $\text{♩} = 115,000031$ $\text{♩} = 115,000031$

Rhythm&SE

ElecBass2

42 $\text{♩} = 115,000031$

Rhythm&SE

Elec Org 4

ElecBass2

melody

Elec Gtr 2 $\text{♩} = 115,000031$

43 $\text{♩} = 115,000031$

Rhythm&SE

Elec Org 4

ElecBass2

melody

$\text{♩} = 115,000031$

Elec Gtr 2

44 $\text{♩} = 115,000031$

Rhythm&SE

Elec Org 4

ElecBass2

melody

$\text{♩} = 115,000031$

Elec Gtr 2

45 $\text{♩} = 115,000031$

Rhythm&SE

Elec Org 4

ElecBass2

melody

Elec Gtr 2 $\text{♩} = 115,000031$

46 $\text{♩} = 115,000031$

Rhythm&SE

Elec Org 4

ElecBass2

melody

Elec Gtr 2 $\text{♩} = 115,000031$

47 $\text{♩} = 115,000031$

Rhythm&SE

Elec Org 4

ElecBass2

melody

$\text{♩} = 115,000031$

Elec Gtr 2

48 $\text{♩} = 115,000031$

Rhythm&SE

Elec Org 4

ElecBass2

melody

$\text{♩} = 115,000031$

Elec Gtr 2

49 ♪ = 115,000031

Rhythm&SE

Elec Org 4

Elec Bass 2

Elec Gtr 2

♪ = 115,000031

50 ♪ = 115,000031

Rhythm&SE

Elec Org 4

Elec Bass 2

melody

Elec Gtr 2

♪ = 115,000031

51 $\text{♩} = 115,000031$

Rhythm&SE

Elec Org 4

ElecBass2

melody

Elec Gtr 2 $\text{♩} = 115,000031$

52 $\text{♩} = 115,000031$

Rhythm&SE

Elec Org 4

ElecBass2

melody

Elec Gtr 2 $\text{♩} = 115,000031$

53 $\text{♩} = 115,000031$ 19

Rhythm&SE

Elec Org 4

ElecBass2

melody

Elec Gtr 2 $\text{♩} = 115,000031$ $\text{♩} = 115,000031$

55 $\text{♩} = 115,000031$

Rhythm&SE

Elec Org 4

ElecBass2

melody

Elec Gtr 2 $\text{♩} = 115,000031$

56 $\text{♩} = 115,000031$

Rhythm&SE

Elec Org 4

ElecBass2

melody

Elec Gtr 2 $\text{♩} = 115,000031$

57 $\text{♩} = 115,000031$

Rhythm&SE

Elec Org 4

ElecBass2

Elec Gtr 2 $\text{♩} = 115,000031$

58 $\text{♩} = 115,000031$

Rhythm&SE

Elec Org 4

Elec Bass 2

melody

Elec Gtr 2 $\text{♩} = 115,000031$

59 $\text{♩} = 115,000031$ $\text{♩} = 115,000031$

Rhythm&SE

Elec Org 4

Elec Bass 2

melody

Elec Gtr 2 $\text{♩} = 115,000031$ $\text{♩} = 115,000031$

61 $\text{♩} = 115,000031$

Rhythm&SE

Elec Org 4

ElecBass2

melody

$\text{♩} = 115,000031$

Elec Gtr 2

62 $\text{♩} = 115,000031$

Rhythm&SE

Elec Org 4

ElecBass2

melody

$\text{♩} = 115,000031$

Elec Gtr 2

63 $\text{♩} = 115,000031$

Rhythm&SE

Elec Org 4

ElecBass2

melody

$\text{♩} = 115,000031$

Elec Gtr 2

64 $\text{♩} = 115,000031$

Rhythm&SE

Elec Org 4

ElecBass2

melody

$\text{♩} = 115,000031$

Elec Gtr 2

65 $\text{♩} = 115,000031$

Rhythm&SE

Elec Org 4

ElecBass2

Elec Gtr 2 $\text{♩} = 115,000031$

66 $\text{♩} = 115,000031$ $\text{♩} = 115,000031$

Rhythm&SE

Elec Org 4

ElecBass2

melody

Elec Gtr 2 $\text{♩} = 115,000031$ $\text{♩} = 115,000031$

68 $\text{♩} = 115,000031$

Rhythm&SE

Elec Org 4

ElecBass2

Elec Gtr 2 $\text{♩} = 115,000031$

69 $\text{♩} = 115,000031$

Rhythm&SE

Elec Org 4

ElecBass2

Elec Gtr 2 $\text{♩} = 115,000031$

70 $\text{♩} = 115,000031$ $\text{♩} = 115,000031$

Rhythm&SE

Elec Org 4

ElecBass2

melody

Elec Gtr 2 $\text{♩} = 115,000031$ $\text{♩} = 115,000031$

72 $\text{♩} = 115,000031$ $\text{♩} = 115,000031$

Rhythm&SE

ElecBass2

74 $\text{♩} = 115,000031$ $\text{♩} = 115,000031$

Rhythm&SE

Elec Org 4

ElecBass2

melody

Elec Gtr 2 $\text{♩} = 115,000031$

75 $\text{♩} = 115,000031$ $\text{♩} = 115,000031$ 27

Rhythm&SE

Elec Org 4

ElecBass2

melody

Elec Gtr 2

$\text{♩} = 115,000031$ $\text{♩} = 115,000031$

77 $\text{♩} = 115,000031$ $\text{♩} = 115,000031$

Rhythm&SE

Elec Org 4

ElecBass2

melody

Elec Gtr 2

$\text{♩} = 115,000031$ $\text{♩} = 115,000031$

79 $\text{♩} = 115,000031$ $\text{♩} = 115,000031$

Rhythm&SE

Elec Org 4

ElecBass2

melody

Elec Gtr 2 $\text{♩} = 115,000031$ $\text{♩} = 115,000031$

81 $\text{♩} = 115,000031$

Rhythm&SE

Elec Org 4

ElecBass2

Elec Gtr 2 $\text{♩} = 115,000031$

82 $\text{♩} = 115,000031$ $\text{♩} = 115,000031$ 29

Rhythm&SE

Elec Org 4

ElecBass2

melody

Elec Gtr 2 $\text{♩} = 115,000031$ $\text{♩} = 115,000031$

84 $\text{♩} = 115,000031$ $\text{♩} = 115,000031$

Rhythm&SE

Elec Org 4

ElecBass2

melody

Elec Gtr 2 $\text{♩} = 115,000031$ $\text{♩} = 115,000031$

86 $\text{♩} = 115,000031$ $\text{♩} = 115,000031$

Rhythm&SE

Elec Org 4

ElecBass2

melody

Elec Gtr 2 $\text{♩} = 115,000031$ $\text{♩} = 115,000031$

88 $\text{♩} = 115,000031$ $\text{♩} = 115,000031$

Rhythm&SE

Elec Org 4

ElecBass2

melody

Elec Gtr 2 $\text{♩} = 115,000031$

89 $\text{♩} = 115,000031$

Rhythm&SE

Elec Org 4

Elec Bass 2

Elec Gtr 2

$\text{♩} = 115,000031$

90 $\text{♩} = 115,000031$

Rhythm&SE

Elec Org 4

Elec Bass 2

melody

Elec Gtr 2

$\text{♩} = 115,000031$

91 $\text{♩} = 115,000031$

Rhythm&SE

Elec Org 4

ElecBass2

melody

Elec Gtr 2

92 $\text{♩} = 115,000031$

Rhythm&SE

Elec Org 4

ElecBass2

melody

Elec Gtr 2

93 ♪ = 115,000031

Rhythm&SE

Elec Org 4

Elec Bass 2

melody

♪ = 115,000031

Elec Gtr 2

94 ♪ = 115,000031

Rhythm&SE

Elec Org 4

Elec Bass 2

melody

♪ = 115,000031

Elec Gtr 2

95 $\text{♩} = 115,000031$

Rhythm&SE

Elec Org 4

Elec Bass 2

melody

$\text{♩} = 115,000031$

Elec Gtr 2

96 $\text{♩} = 115,000031$

Rhythm&SE

Elec Org 4

Elec Bass 2

melody

$\text{♩} = 115,000031$

Elec Gtr 2

97 ♩ = 115,000031

Rhythm&SE

Elec Org 4

Elec Bass 2

melody

Elec Gtr 2 ♩ = 115,000031

98 ♩ = 115,000031

Rhythm&SE

Elec Org 4

Elec Bass 2

melody

Elec Gtr 2 ♩ = 115,000031

99 $\text{♩} = 115,000031$

Rhythm&SE

Elec Org 4

Elec Bass 2

melody

Elec Gtr 2 $\text{♩} = 115,000031$

100 $\text{♩} = 115,000031$

Rhythm&SE

Elec Org 4

Elec Bass 2

melody

Elec Gtr 2 $\text{♩} = 115,000031$

101 $\text{♩} = 115,000031$ 37

Rhythm&SE

Elec Org 4

ElecBass2

melody

$\text{♩} = 115,000031$

Elec Gtr 2

102 $\text{♩} = 115,000031$

Rhythm&SE

Elec Org 4

ElecBass2

melody

$\text{♩} = 115,000031$

Elec Gtr 2

103 $\text{♩} = 115,000031$

Rhythm&SE

Elec Org 4

ElecBass2

melody

$\text{♩} = 115,000031$

Elec Gtr 2

104 $\text{♩} = 115,000031$

Rhythm&SE

Elec Org 4

ElecBass2

melody

$\text{♩} = 115,000031$

Elec Gtr 2

105 = 115,000031

Rhythm&SE

Elec Org 4

ElecBass2

melody

Elec Gtr 2

= 115,000031

106 = 115,000031

Rhythm&SE

Elec Org 4

ElecBass2

melody

Elec Gtr 2

= 115,000031

107 $\text{♩} = 115,000031$

Rhythm&SE

Elec Org 4

Elec Bass 2

melody

$\text{♩} = 115,000031$

Elec Gtr 2

108 $\text{♩} = 115,000031$

Rhythm&SE

Elec Org 4

Elec Bass 2

melody

$\text{♩} = 115,000031$

Elec Gtr 2

109 $\text{♩} = 115,000031$

Rhythm&SE

Elec Org 4

Elec Bass 2

melody

Elec Gtr 2 $\text{♩} = 115,000031$

110 $\text{♩} = 115,000031$

Rhythm&SE

Elec Org 4

Elec Bass 2

melody

Elec Gtr 2 $\text{♩} = 115,000031$

111 ♩ = 115,000031

Rhythm&SE

Elec Org 4

ElecBass2

melody

Elec Gtr 2

♩ = 115,000031

112 ♩ = 115,000031

Rhythm&SE

Elec Org 4

ElecBass2

melody

Elec Gtr 2

♩ = 115,000031

♩ = 115,000031

113

Rhythm&SE

Elec Org 4

ElecBass2

melody

♩ = 115,000031

Elec Gtr 2

117

Rhythm&SE

125

Rhythm&SE

133

Rhythm&SE

141

Rhythm&SE

149

Rhythm&SE

157

Rhythm&SE

165

Rhythm&SE

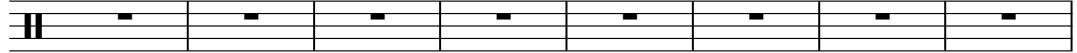

173

Rhythm&SE

181

Rhythm&SE

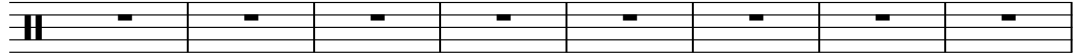

189

Rhythm&SE

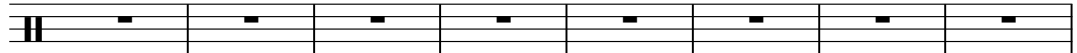

197

Rhythm&SE

205

Rhythm&SE

213

Rhythm&SE

221

Rhythm&SE

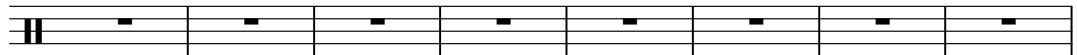

229

Rhythm&SE

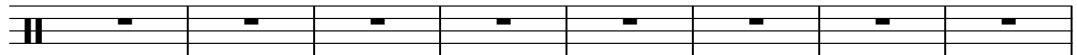

237

Rhythm&SE

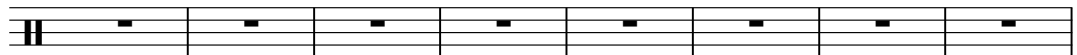

245

Rhythm&SE

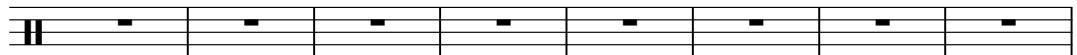

253

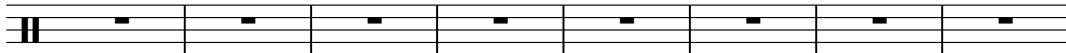
Rhythm&SE 

261

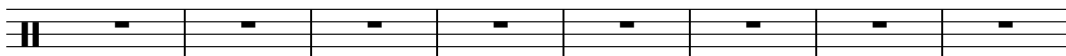
Rhythm&SE 

269

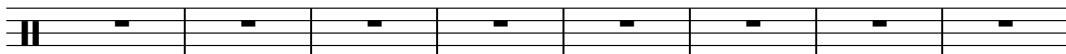
Rhythm&SE 

277

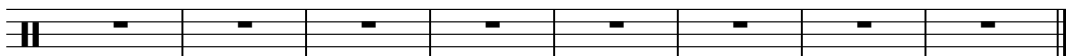
Rhythm&SE 

Henley Don - Dirty Laundry

Rhythm&SE

♩ = 115,000031 ♩ = 115,000031 ♩ = 115,000031 ♩ = 115,000031 ♩ = 115,000031 ♩ = 115,000031

7 ♩ = 115,000031 ♩ = 115,000031 ♩ = 115,000031 ♩ = 115,000031

11 ♩ = 115,000031 ♩ = 115,000031 ♩ = 115,000031

14 ♩ = 115,000031 ♩ = 115,000031 ♩ = 115,000031

17 ♩ = 115,000031 ♩ = 115,000031

19 ♩ = 115,000031 ♩ = 115,000031

21 ♩ = 115,000031 ♩ = 115,000031

23 ♩ = 115,000031 ♩ = 115,000031

25 ♩ = 115,000031 ♩ = 115,000031

27 ♩ = 115,000031 ♩ = 115,000031

V.S.

2

Rhythm&SE

29 ♪ = 115,000031 ♪ = 115,000031

31 ♪ = 115,000031 ♪ = 115,000031

33 ♪ = 115,000031 ♪ = 115,000031

35 ♪ = 115,000031 ♪ = 115,000031

37 ♪ = 115,000031 ♪ = 115,000031

39 ♪ = 115,000031 ♪ = 115,000031

41 ♪ = 115,000031 ♪ = 115,000031

43 ♪ = 115,000031 ♪ = 115,000031

45 ♪ = 115,000031 ♪ = 115,000031

47 ♪ = 115,000031 ♪ = 115,000031

49 $\text{♩} = 115,000031$ $\text{♩} = 115,000031$

51 $\text{♩} = 115,000031$ $\text{♩} = 115,000031$

53 $\text{♩} = 115,000031$ $\text{♩} = 115,000031$

55 $\text{♩} = 115,000031$ $\text{♩} = 115,000031$

57 $\text{♩} = 115,000031$ $\text{♩} = 115,000031$

59 $\text{♩} = 115,000031$ $\text{♩} = 115,000031$

61 $\text{♩} = 115,000031$ $\text{♩} = 115,000031$

63 $\text{♩} = 115,000031$ $\text{♩} = 115,000031$

65 $\text{♩} = 115,000031$ $\text{♩} = 115,000031$

67 $\text{♩} = 115,000031$ $\text{♩} = 115,000031$

4

Rhythm&SE

69 ♩ = 115,000031

71 ♩ = 115,000031

73 ♩ = 115,000031

75 ♩ = 115,000031

77 ♩ = 115,000031

79 ♩ = 115,000031

81 ♩ = 115,000031

83 ♩ = 115,000031

85 ♩ = 115,000031

87 ♩ = 115,000031

89 $\text{♩} = 115,000031$ $\text{♩} = 115,000031$

91 $\text{♩} = 115,000031$ $\text{♩} = 115,000031$

93 $\text{♩} = 115,000031$ $\text{♩} = 115,000031$

95 $\text{♩} = 115,000031$ $\text{♩} = 115,000031$

97 $\text{♩} = 115,000031$ $\text{♩} = 115,000031$

99 $\text{♩} = 115,000031$ $\text{♩} = 115,000031$

101 $\text{♩} = 115,000031$ $\text{♩} = 115,000031$

103 $\text{♩} = 115,000031$ $\text{♩} = 115,000031$

105 $\text{♩} = 115,000031$ $\text{♩} = 115,000031$

107 $\text{♩} = 115,000031$ $\text{♩} = 115,000031$

V.S.

6

Rhythm&SE

109 ♪ = 115,000031

♪ = 115,000031

111 ♪ = 115,000031

♪ = 115,000031

113 ♪ = 115,000031

171

Henley Don - Dirty Laundry

Elec Org 4

V.S.

31 ♪ = 115,000031 ♪ = 115,000031

33 ♪ = 115,000031 ♪ = 115,000031 ♪ = 115,000031 ♪ = 115,000031

37 ♪ = 115,000031 ♪ = 115,000031 ♪ = 115,000031 ♪ = 115,000031 ♪ = 115,000031

42 ♪ = 115,000031 ♪ = 115,000031 ♪ = 115,000031

45 ♪ = 115,000031 ♪ = 115,000031

47 ♪ = 115,000031 ♪ = 115,000031 ♪ = 115,000031

50 ♪ = 115,000031 ♪ = 115,000031 ♪ = 115,000031

53 ♪ = 115,000031 ♪ = 115,000031

55 ♪ = 115,000031 ♪ = 115,000031 ♪ = 115,000031

58 ♪ = 115,000031 ♪ = 115,000031 ♪ = 115,000031

61 $\text{♩} = 115,000031$ $\text{♩} = 115,000031$

63 $\text{♩} = 115,000031$ $\text{♩} = 115,000031$

65 $\text{♩} = 115,000031$ $\text{♩} = 115,000031$ $\text{♩} = 115,000031$ $\text{♩} = 115,000031$

69 $\text{♩} = 115,000031$ $\text{♩} = 115,000031$ $\text{♩} = 115,000031$ $\text{♩} = 115,000031$ $\text{♩} = 115,000031$ $\text{♩} = 115,000031$

74 $\text{♩} = 115,000031$ $\text{♩} = 115,000031$ $\text{♩} = 115,000031$

77 $\text{♩} = 115,000031$ $\text{♩} = 115,000031$ $\text{♩} = 115,000031$

80 $\text{♩} = 115,000031$ $\text{♩} = 115,000031$ $\text{♩} = 115,000031$

83 $\text{♩} = 115,000031$ $\text{♩} = 115,000031$ $\text{♩} = 115,000031$

86 $\text{♩} = 115,000031$ $\text{♩} = 115,000031$ $\text{♩} = 115,000031$

89 $\text{♩} = 115,000031$ $\text{♩} = 115,000031$

V.S.

4

Elec Org 4

91 ♪ = 115,000031 ♪ = 115,000031 ♪ = 115,000031

94 ♪ = 115,000031 ♪ = 115,000031 ♪ = 115,000031

97 ♪ = 115,000031 ♪ = 115,000031

99 ♪ = 115,000031 ♪ = 115,000031 ♪ = 115,000031

102 ♪ = 115,000031 ♪ = 115,000031 ♪ = 115,000031

105 ♪ = 115,000031 ♪ = 115,000031

107 ♪ = 115,000031 ♪ = 115,000031 ♪ = 115,000031

110 ♪ = 115,000031 ♪ = 115,000031 ♪ = 115,000031

113 ♪ = 115,000031

171

Henley Don - Dirty Laundry

ElecBass2

♩ = 115,000031 ♩ = 115,000031 ♩ = 115,000031 ♩ = 115,000031

5 ♩ = 115,000031 ♩ = 115,000031 ♩ = 115,000031 ♩ = 115,000031

9 ♩ = 115,000031 ♩ = 115,000031 ♩ = 115,000031 ♩ = 115,000031

13 ♩ = 115,000031 ♩ = 115,000031 ♩ = 115,000031 ♩ = 115,000031

17 ♩ = 115,000031 ♩ = 115,000031 ♩ = 115,000031 ♩ = 115,000031

21 ♩ = 115,000031 ♩ = 115,000031 ♩ = 115,000031 ♩ = 115,000031

25 ♩ = 115,000031 ♩ = 115,000031 ♩ = 115,000031 ♩ = 115,000031

29 ♩ = 115,000031 ♩ = 115,000031 ♩ = 115,000031 ♩ = 115,000031

33 ♩ = 115,000031 ♩ = 115,000031 ♩ = 115,000031 ♩ = 115,000031

37 ♩ = 115,000031 ♩ = 115,000031 ♩ = 115,000031 ♩ = 115,000031

V.S.

41 ♪ = 115,000031 ♪ = 115,000031 ♪ = 115,000031 ♪ = 115,000031

45 ♪ = 115,000031 ♪ = 115,000031 ♪ = 115,000031 ♪ = 115,000031

49 ♪ = 115,000031 ♪ = 115,000031 ♪ = 115,000031 ♪ = 115,000031

53 ♪ = 115,000031 ♪ = 115,000031 ♪ = 115,000031 ♪ = 115,000031

57 ♪ = 115,000031 ♪ = 115,000031 ♪ = 115,000031 ♪ = 115,000031

61 ♪ = 115,000031 ♪ = 115,000031 ♪ = 115,000031 ♪ = 115,000031

65 ♪ = 115,000031 ♪ = 115,000031 ♪ = 115,000031 ♪ = 115,000031

69 ♪ = 115,000031 ♪ = 115,000031 ♪ = 115,000031 ♪ = 115,000031

73 ♪ = 115,000031 ♪ = 115,000031 ♪ = 115,000031 ♪ = 115,000031

77 ♪ = 115,000031 ♪ = 115,000031 ♪ = 115,000031 ♪ = 115,000031

81 ♩ = 115,000031 ♩ = 115,000031 ♩ = 115,000031 ♩ = 115,000031

85 ♩ = 115,000031 ♩ = 115,000031 ♩ = 115,000031 ♩ = 115,000031

89 ♩ = 115,000031 ♩ = 115,000031 ♩ = 115,000031 ♩ = 115,000031

93 ♩ = 115,000031 ♩ = 115,000031 ♩ = 115,000031 ♩ = 115,000031

97 ♩ = 115,000031 ♩ = 115,000031 ♩ = 115,000031 ♩ = 115,000031

101 ♩ = 115,000031 ♩ = 115,000031 ♩ = 115,000031 ♩ = 115,000031

105 ♩ = 115,000031 ♩ = 115,000031 ♩ = 115,000031 ♩ = 115,000031

109 ♩ = 115,000031 ♩ = 115,000031 ♩ = 115,000031

112 ♩ = 115,000031 ♩ = 115,000031

171

Henley Don - Dirty Laundry

melody

♩ = 115,000031 = 115,000031 = 115,000031 = 115,000031 = 115,000031 = 115,000031 = 115,000031 = 115,000031

10 ♩ = 115,000031 = 115,000031 = 115,000031 = 115,000031 = 115,000031 = 115,000031 = 115,000031 = 115,000031

18 ♩ = 115,000031 ♩ = 115,000031 ♩ = 115,000031 ♩ = 115,000031

22 ♩ = 115,000031 ♩ = 115,000031 ♩ = 115,000031 ♩ = 115,000031

26 ♩ = 115,000031 ♩ = 115,000031 ♩ = 115,000031

29 ♩ = 115,000031 ♩ = 115,000031 ♩ = 115,000031 ♩ = 115,000031 ♩ = 115,000031

34 ♩ = 115,000031 ♩ = 115,000031 ♩ = 115,000031 ♩ = 115,000031

38 ♩ = 115,000031 ♩ = 115,000031 ♩ = 115,000031 ♩ = 115,000031

42 ♩ = 115,000031 ♩ = 115,000031 ♩ = 115,000031

45 ♩ = 115,000031 ♩ = 115,000031 ♩ = 115,000031 ♩ = 115,000031 ♩ = 115,000031

2

melody

50 ♪ = 115,000031 ♪ = 115,000031 ♪ = 115,000031

53 ♪ = 115,000031 ♪ = 115,000031 ♪ = 115,000031 ♪ = 115,000031 ♪ = 115,000031

58 ♪ = 115,000031 ♪ = 115,000031 ♪ = 115,000031

61 ♪ = 115,000031 ♪ = 115,000031 ♪ = 115,000031 ♪ = 115,000031 ♪ = 115,000031

66 ♪ = 115,000031 ♪ = 115,000031 ♪ = 115,000031 ♪ = 115,000031

70 ♪ = 115,000031 ♪ = 115,000031 ♪ = 115,000031 ♪ = 115,000031

74 ♪ = 115,000031 ♪ = 115,000031 ♪ = 115,000031

77 ♪ = 115,000031 ♪ = 115,000031 ♪ = 115,000031 ♪ = 115,000031

81 ♪ = 115,000031 ♪ = 115,000031 ♪ = 115,000031 ♪ = 115,000031

85 ♪ = 115,000031 ♪ = 115,000031 ♪ = 115,000031 ♪ = 115,000031 ♪ = 115,000031

90 ♪ = 115,000031 ♪ = 115,000031

92 ♪ = 115,000031 ♪ = 115,000031

94 ♪ = 115,000031 ♪ = 115,000031

96 ♪ = 115,000031 ♪ = 115,000031

98 ♪ = 115,000031 ♪ = 115,000031

100 ♪ = 115,000031 ♪ = 115,000031

102 ♪ = 115,000031 ♪ = 115,000031

104 ♪ = 115,000031 ♪ = 115,000031

106 ♪ = 115,000031 ♪ = 115,000031

108 ♪ = 115,000031 ♪ = 115,000031

V.S.

4

110 $\text{♩} = 115,000031$ melody $\text{♩} = 115,000031$

112 $\text{♩} = 115,000031$ $\text{♩} = 115,000031$

114 **171**

Henley Don - Dirty Laundry

Elec Gtr 2

♩ = 115,000031 ♩ = 115,000031 ♩ = 115,000031 ♩ = 115,000031 ♩ = 115,000031

8 ♩ = 115,000031 ♩ = 115,000031 ♩ = 115,000031 ♩ = 115,000031 ♩ = 115,000031 ♩ = 115,000031

15 ♩ = 115,000031 ♩ = 115,000031 ♩ = 115,000031 ♩ = 115,000031 ♩ = 115,000031 ♩ = 115,000031

22 ♩ = 115,000031 ♩ = 115,000031 ♩ = 115,000031 ♩ = 115,000031 ♩ = 115,000031

27 ♩ = 115,000031 ♩ = 115,000031 ♩ = 115,000031 ♩ = 115,000031 ♩ = 115,000031

32 ♩ = 115,000031 ♩ = 115,000031 ♩ = 115,000031 ♩ = 115,000031 ♩ = 115,000031

37 ♩ = 115,000031 ♩ = 115,000031 ♩ = 115,000031 ♩ = 115,000031 ♩ = 115,000031

88 ♪ = 115,000031 ♪ = 115,000031 ♪ = 115,000031 ♪ = 115,000031 ♪ = 115,000031

93 ♪ = 115,000031 ♪ = 115,000031 ♪ = 115,000031 ♪ = 115,000031 ♪ = 115,000031

98 ♪ = 115,000031 ♪ = 115,000031 ♪ = 115,000031 ♪ = 115,000031 ♪ = 115,000031 ♪ = 115,000031

104 ♪ = 115,000031 ♪ = 115,000031 ♪ = 115,000031 ♪ = 115,000031 ♪ = 115,000031

109 ♪ = 115,000031 ♪ = 115,000031 ♪ = 115,000031 ♪ = 115,000031

113 ♪ = 115,000031

171