

Henri Garat - C'est Un Mauvais Garon 2

♩ = 216,020050 ♩ = 216,020050

SaxSopr7

Melodie4

Trombon8

Drums 10

Banjo 3

ACbasse2

Piano 1

AccGauc5

AccoMus6

♩ = 216,020050 ♩ = 216,020050

2

Melodie4
Piano 1
AccGauc5

6

Nous les pau m̃s Nous ne sommes

Melodie4
Piano 1
AccGauc5

9

pas ai m̃s Des bons bougeois Quina gent

Melodie4
Piano 1
AccGauc5

13

dans la joie Il faut a voir

16 3

Melodie4

Piano 1

AccGauc5

pour ktre a leur goyt Un

19

Melodie4

Piano 1

AccGauc5

beau faux col et un cha peau mou

22

Melodie4

Piano 1

AccGauc5

3a n'fait pas chic une cas quet

4

Melodie4

25

te 3a donne le genre

Piano 1

AccGauc5

Melodie4

28

mal hon nkte

Piano 1

AccGauc5

Melodie4

31

Et c'espour quoi Quand un bour geois nous voit

Piano 1

AccGauc5

34

Melodie4

Piano 1

AccGauc5

Il dit en nous montrant du doigt

38

Melodie4

Drums 10

Banjo 3

ACbasse2

Piano 1

AccGauc5

AccoMus6

C'est un mauvais garçon

Melodie4
 41 Il a des fa çons Pas tris

Drums 10

Banjo 3
 6/4 6/4 4/4 4/4 6/4 6/4

ACbasse2

Piano 1

AccoMus6

Melodie4
 44 ca tho li ques

Drums 10

Banjo 3
 4/4 4/4 6/4 6/4 6/4 6/4

ACbasse2

Piano 1

AccoMus6
 3 3

47 7

Melodie4

On a peur de lui

Drums 10

Banjo 3

ACbasse2

Piano 1

AccoMus6

50

Melodie4

Quand on le ren con tre la nuit

Drums 10

Banjo 3

ACbasse2

Piano 1

AccoMus6

Melodie4

Drums 10

Banjo 3

ACbasse2

Piano 1

AccoMus6

C'est un

Melodie4

Drums 10

Banjo 3

ACbasse2

Piano 1

AccoMus6

mī chant p'tit gars Qui fait du dī gbt

59 9

Melodie4

Si tçt qu'il s'ex pli

Drums 10

Banjo 3

ACbasse2

Piano 1

AccoMus6

61

Melodie4

que 3a joue du poing,

Drums 10

Banjo 3

ACbasse2

Piano 1

AccoMus6

10

Melodie4

Drums 10

Banjo 3

ACbasse2

Piano 1

AccoMus6

64

d'la tkte et du chaus son Un mau vais

Melodie4

Drums 10

Banjo 3

ACbasse2

Piano 1

AccoMus6

67

gar son

71

Drums 10

Banjo 3

ACbasse2

Piano 1

AccoMus6

75

Trombon8

Drums 10

Banjo 3

ACbasse2

Piano 1

AccoMus6

79

Melodie4

Trombon8

Drums 10

Banjo 3

ACbasse2

Piano 1

AccoMus6

83

Melodie4

Trombon8

Drums 10

Banjo 3

ACbasse2

AccoMus6

Toutes les belles dames Pleinesde perl's et de diam's

Melodie4

86

En nous croi sant Ont des

Drums 10

Banjo 3

ACbasse2

Piano 1

AccoMus6

Melodie4

89

airs мй prisants Oui mais de main, peut к

Drums 10

Banjo 3

ACbasse2

Piano 1

AccoMus6

93

Melodie4

tre ce soir Dans nos mu settes

Drums 10

Banjo 3

ACbasse2

Piano 1

AccoMus6

96

Melodie4

elles vien dront nous voir

Drums 10

Banjo 3

ACbasse2

Piano 1

AccoMus6

99 15

Melodie4

Elles guin che ront comme des fil les

Drums 10

Banjo 3

ACbasse2

Piano 1

AccoMus6

102

Melodie4

En s'en rou lant dans nos quil

Drums 10

Banjo 3

ACbasse2

AccoMus6

16

Melodie4 *105*

les Et nous li rons

Drums 10

Banjo 3

ACbasse2

Piano 1

AccoMus6

Melodie4 *108*

dans leurs yeux cha vi rûs L'a veu

Drums 10

Banjo 3

ACbasse2

Piano 1

AccoMus6

111

Melodie4

qu'elles n'o sent mur mu rer

Drums 10

Banjo 3

ACbasse2

AccoMus6

114

Melodie4

C'est un mau vais gar 3on

Drums 10

Banjo 3

ACbasse2

Piano 1

AccoMus6

Melodie4 117

Il a des fa çons Pas tris

Drums 10

Banjo 3

ACbasse2

Piano 1

AccoMus6

Melodie4 120

ca tho li ques

Drums 10

Banjo 3

ACbasse2

Piano 1

AccoMus6

Melodie4

On a peur de lui

Drums 10

Banjo 3

ACbasse2

Piano 1

AccoMus6

Melodie4

Quand on le ren contre la nuit

Drums 10

Banjo 3

ACbasse2

Piano 1

AccoMus6

3 3 6

Melodie4

Drums 10

Banjo 3

ACbasse2

Piano 1

AccoMus6

129

C'est un

Melodie4

Drums 10

Banjo 3

ACbasse2

Piano 1

AccoMus6

132

mī chant p'tit gars Qui fait du dī gbt

135 21

Melodie4

Si tpt qu'il s'ex pli que

Drums 10

Banjo 3

ACbasse2

Piano 1

AccoMus6

138

Melodie4

Mais y'a pas mieux pour don ner

Drums 10

Banjo 3

ACbasse2

Piano 1

AccoMus6

Melodie4 *141*

l'grand fris son Qu'un mau vais gar

Drums 10

Banjo 3

ACbasse2

Piano 1

AccoMus6

||

Melodie4 *144*

son!

Drums 10

Banjo 3

ACbasse2

Piano 1

AccoMus6

148

Drums 10

Banjo 3

ACbasse 2

Piano 1

AccoMus6

152

Drums 10

Banjo 3

ACbasse 2

Piano 1

AccoMus6

156

Drums 10

Banjo 3

ACbasse 2

Piano 1

AccoMus 6

160

SaxSopr 7

Drums 10

Banjo 3

ACbasse 2

AccoMus 6

164

SaxSopr7

Drums 10

Banjo 3

ACbasse2

AccoMus6

168

SaxSopr7

Drums 10

Banjo 3

ACbasse2

AccoMus6

172

SaxSopr7

Drums 10

Banjo 3

ACbasse2

AccoMus6

176

SaxSopr7

Drums 10

Banjo 3

ACbasse2

AccoMus6

180

SaxSopr7

Drums 10

Banjo 3

ACbasse2

AccoMus6

183

SaxSopr7

Drums 10

Banjo 3

ACbasse2

AccoMus6

186

SaxSopr7

Drums 10

Banjo 3

ACbasse2

AccoMus6

189

SaxSopr7

Melodie4

Drums 10

Banjo 3

ACbasse2

Piano 1

AccoMus6

C'est un mau

192

SaxSopr7

Melodie4

vais gar çon Il a des fa çons

Drums 10

Banjo 3

ACbasse2

Piano 1

AccoMus6

195

Melodie4

Pas tris ca tho li ques

Drums 10

Banjo 3

ACbasse2

Piano 1

AccoMus6

Melodie4

Drums 10

Banjo 3

ACbasse2

Piano 1

AccoMus6

198

On a peur

Melodie4

Drums 10

Banjo 3

ACbasse2

Piano 1

AccoMus6

201

de lui Quand on le ren con

30

Melodie4

204

tre la nuit

Drums 10

Banjo 3

ACbasse2

Piano 1

AccoMus6

6

Melodie4

207

C'est un mñ chant p'tit gars Qui fait

Drums 10

Banjo 3

ACbasse2

Piano 1

AccoMus6

3

210 31

Melodie4

du d'it gvt Si tft qu'il s'ex pli

Drums 10

Banjo 3

ACbasse2

Piano 1

AccoMus6

213

Melodie4

que Mais y'a pas mieux

Drums 10

Banjo 3

ACbasse2

Piano 1

AccoMus6

Melodie4
 216
 pour don ner l'grand fris son Qu'un mau vais

Drums 10

Banjo 3
 7 7 6 6 6 6 6 6 6 6

ACbasse2

Piano 1

AccoMus6

Melodie4
 219
 gar son!

Drums 10

Banjo 3
 8 8 7 7 4 4 4 4 8 8

ACbasse2

Piano 1

AccoMus6

222

Melodie4

Mais y'a pas mieux pour donner

Drums 10

Banjo 3

ACbasse2

Piano 1

AccoMus6

225

Melodie4

l'grand frisson Qu'un mauvais gar

Drums 10

Banjo 3

ACbasse2

Piano 1

AccoMus6

228

SaxSopr7

Melodie4

3on!

Trombon8

Drums 10

Banjo 3

ACbasse2

Piano 1

AccGauc5

AccoMus6

♩ = 216,020050 ♩ = 216,020050

158

163

168

173

178

182

186

189 **39**

♩ = 216,020050 ♩ = 216,020050

2

8 Noudes pau mīs

14 Nousnesommes pas ai mīs Désougeois Quina gent dans la

19 joie Il faut a voir pour ktre a leur goyt Un

23 beau faux col et un cha peau mou

28 Ça n'fait pas chic une cas quet le Ça donne le genre

33 malhoir mste Et c'est pour quoi Quandin bour

38 geois nous voit Il dit en nousmon trant du doigt

42 C'est un mau vais garon Il

46 des fa çons Pas tris ca tho li ques

On a peur de lui Quand on le ren con V.S.

Melodie4

52 tre la nuit C'est un mī chantp'tit gars

57 Qui fait du dī gbt tφt

60 qu'il s'ex pl que 3a joue du poing,

64 d'la tkte et du chaus son Un mau vais gar

68 **11**

83 son

87 Toutes les belles dames Pleines de perl's et de diam's

92 En nous croi sant Ont des airs mī priants Ou mais de main,

96 peut κ tre ce soir Dans nos mu settes

100 elles vien dront nous voir Elles guin chront

commes fil les En s'en roulant dans nos quil

Melodie 4

105 les Et nous lions dans leurs yeux cha vi rris

110 L'a veu qu'elles'o sent mur mu rer

115 C'est un mau vais gar çon Il a des fa çons

119 Pas tris ca tho li ques On

124 a peur de lui Quand on le rencon tre la nuit

131 C'est un mĩ chantp'tit gars Qui fait du dĩ gbt

135 Si tĩt qu'il s'ex pli que

139 Mais y'a pas mieux pour don ner l'grand fris son

142 Qu'unmau vais gar çon!

43

189

193 C'est un mau vais gar 3on

197 Il des fa 3ons Pas tris ca tho li

203 ques On a peur de lui Quand

209 on le ren con tre la nuit C'est un miçhan'tit gars

212 Qui fait du dñ gbt Sñ tçft

216 qu'il s'ex pl que Mais y'a pas mieux

220 pour don ner l'grand fris son Qu'un mau vais gar

225 3on! Mais y'a pas mieux pour don ner

228 l'grand fris son Qu'un mau vais gar

3on!

3on!

Trombon8

Henri Garat - C`est Un Mauvais Garon 2

♪ = 216,020050 **76** ♪ = 216,020050 #2

76

81 #2 #2 **147**

81

147

♩ = 216,020050

♩ = 216,020050

37

43

51

59

67

73

78

84

92

100

V.S.

108

114

120

128

134

142

148

154

160

168

176

184

190

196

204

210

218

226

Henri Garat - C'est Un Mauvais Garon 2

Banjo 3

♩ = 216,020050

♩ = 216,020050

37

42

47

52

57

62

67

72

76

80

V.S.

85

90

95

100

105

110

115

120

125

130

135

140

145

149

153

157

162

167

172

177

V.S.

182

187

192

197

202

207

212

217

222

227

♩ = 216,020050

♩ = 216,020050

37

45

55

65

74

82

91

100

110

121

131

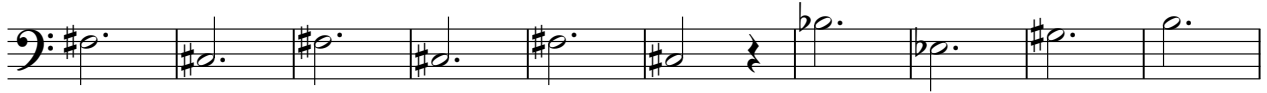

141

150

158

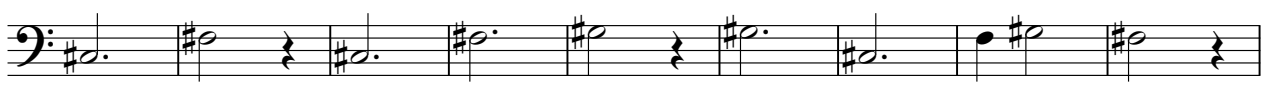

167

176

186

197

207

217

225

Henri Garat - C'est Un Mauvais Garon 2

Piano 1

♩ = 216,020050 ♩ = 216,020050

4 3 3

15

22

29

36

41

45

V.S.

49

53

57

61

65

69

74

79

87

94

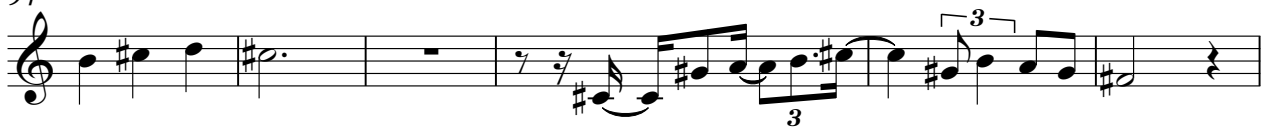

100

109

115

119

123

127

131

135

139

143

148

153

157

191

195

199

203

207

211

215

219

224

227

Henri Garat - C'est Un Mauvais Garon 2

AccGauc5

♩ = 216,020050 ♩ = 216,020050

6

10

15

20

24

V.S.

2

AccGauc5

28

32

36

39

192

♩ = 216,020050 ♩ = 216,020050

37

42

45

49

53

57

61

65

71

V.S.

77

3

85

3

89

3

94

3

98

3

3

102

3

106

3

111

3

116

3

3

120

3

125

128

132

136

141

147

153

158

163

168

173

179

184

189

194

198

201

205

209

213

217

221

225

228