

Henry & His Orchestra Mancini - The Baby Elephant Walk

♩ = 120,000000

Piccolo in D \flat

Clarinet in B \flat xxxxxxxx

Percussion

Marimba

Jazz Guitar

Jazz Guitar

Jazz Guitar

Electric Bass

♩ = 120,000000

Synth Strings

Solo

4

Cl.

Perc.

Mar.

J. Gtr.

J. Gtr.

J. Gtr.

E. Bass

Syn. Str.

Solo

7

Cl. Perc. Mar. J. Gtr. J. Gtr. J. Gtr. E. Bass Solo

10

Cl. Perc. Mar. J. Gtr. J. Gtr. J. Gtr. E. Bass Solo

13

Cl.
Perc.
Mar.
J. Gtr.
J. Gtr.
J. Gtr.
E. Bass
Solo

16

Db Picc.
Cl.
Perc.
Mar.
J. Gtr.
J. Gtr.
J. Gtr.
E. Bass
Syn. Str.
Solo

19

Db Picc.

Cl.

Perc.

Mar.

J. Gtr.

J. Gtr.

J. Gtr.

E. Bass

Syn. Str.

Solo

22

Db Picc.

Cl.

Perc.

Mar.

J. Gtr.

J. Gtr.

J. Gtr.

E. Bass

Syn. Str.

Solo

25

Db Picc.
Cl.
Perc.
Mar.
J. Gtr.
J. Gtr.
J. Gtr.
E. Bass
Syn. Str.
Solo

28

Db Picc.
Cl.
Perc.
Mar.
J. Gtr.
J. Gtr.
J. Gtr.
E. Bass
Syn. Str.
Solo

31

Db Picc.
Cl.
Perc.
Mar.
J. Gtr.
J. Gtr.
J. Gtr.
E. Bass
Syn. Str.
Solo

34

Db Picc.
Cl.
Perc.
Mar.
J. Gtr.
J. Gtr.
J. Gtr.
E. Bass
Syn. Str.
Solo

37

Db Picc.

Cl.

Perc.

Mar.

J. Gtr.

J. Gtr.

J. Gtr.

E. Bass

Syn. Str.

Solo

40

Db Picc.

Cl.

Perc.

Mar.

J. Gtr.

J. Gtr.

J. Gtr.

E. Bass

Syn. Str.

Solo

43

Db Picc.
Cl.
Perc.
Mar.
J. Gtr.
J. Gtr.
J. Gtr.
E. Bass
Syn. Str.
Solo

45

Db Picc.
Cl.
Perc.
Mar.
J. Gtr.
J. Gtr.
J. Gtr.
E. Bass
Syn. Str.
Solo

Henry & His Orchestra Mancini - The Baby Elephant V

Piccolo in D \flat

$\text{♩} = 120,000060$

17

20

24

27

30

34

38

42

45

4

2

Henry & His Orchestra Mancini - The Baby Elephant V

Clarinet in B \flat

$\text{♩} = 120,000060$
XXXXXXXX

3

5

7

9

11

13

15

17

19

V.S.

21

23

25

27

29

31

33

35

37

39

41

43

45

50

Percussion

Henry & His Orchestra Mancini - The Baby Elephant V

♩ = 120,000060

5

9

13

17

21

25

29

33

37

V.S.

2

41

Percussion

44

50

2

Marimba

Henry & His Orchestra Mancini - The Baby Elephant V

♩ = 120,000060

5

10

15

20

25

30

35

40

44

4

2

Marimba

50

2

♩ = 120,000060

5

8

11

15

18

21

24

27

30

V.S.

34

37

40

44

50

♩ = 120,000000

5

8

11

15

18

22

25

28

31

V.S.

35

38

41

44

50

♩ = 120,000060

5

9

13

17

20

24

28

31

34

V.S.

38

41

44

50

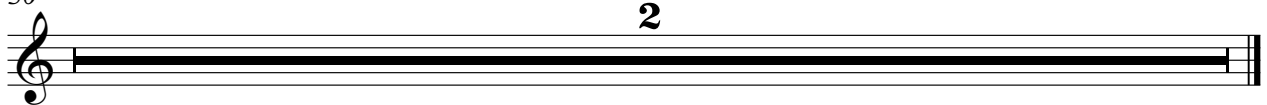

Henry & His Orchestra Mancini - The Baby Elephant V

Electric Bass

♩ = 120,000060

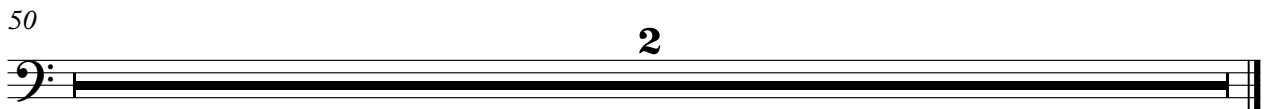

Synth Strings

Henry & His Orchestra Mancini - The Baby Elephant V

♩ = 120,000000

12

20

29

2

39

44

4 2

Henry & His Orchestra Mancini - The Baby Elephant V

Solo

♩ = 120,000060

6

9

13

16

19

23

27

30

34

V.S.

2

Solo

38

41

44

50

