

# Henry Arland - Echo Der Berge 1

♩ = 90,000900

SOPRAN SAX

MELODY

DRUMS

STEEL GTR

FINGERDBAS

CHOIR AAHS

HALO PAD

ATMOSPHERE

♩ = 90,000900

BRIGHTNESS

A.PIANO 2

5

SOPRAN SAX

MELODY

STEEL GTR

FINGERDBAS

HALO PAD

ATMOSPHERE

BRIGHTNESS

8 ♩ = 73,000694 ♩ = 82,000810900

SOPRAN SAX

MELODY

DRUMS

STEEL GTR

FINGERDBAS

HALO PAD

ATMOSPHERE

♩ = 73,000694 ♩ = 82,000810900

BRIGHTNESS

A.PIANO 2

10

MELODY

DRUMS

STEEL GTR

FINGERDBAS

HALO PAD

ATMOSPHERE

BRIGHTNESS

A.PIANO 2

11

MELODY

DRUMS

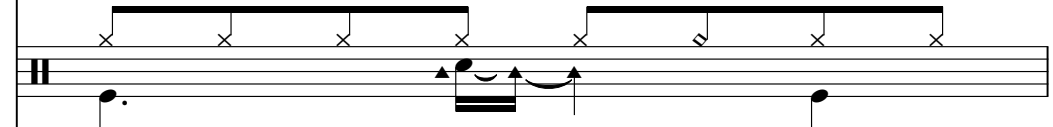

STEEL GTR

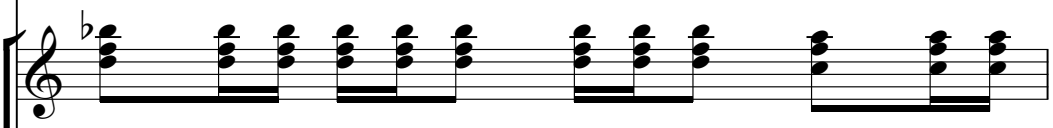

FINGERDBAS

HALO PAD

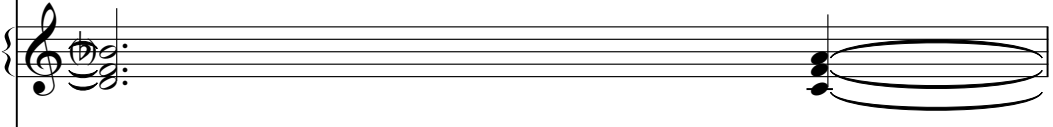

A.PIANO 2

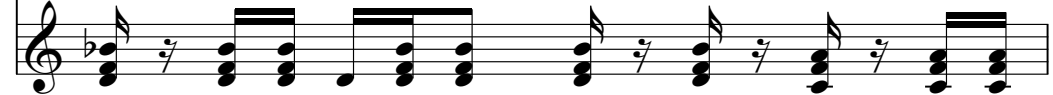

12

MELODY

DRUMS

STEEL GTR

FINGERDBAS

HALO PAD

ATMOSPHERE

BRIGHTNESS

A.PIANO 2

13

MELODY

DRUMS

STEEL GTR

FINGERDBAS

HALO PAD

ATMOSPHERE

BRIGHTNESS

A.PIANO 2

14

MELODY

DRUMS

STEEL GTR

FINGERDBAS

HALO PAD

A.PIANO 2

15

MELODY

DRUMS

STEEL GTR

FINGERDBAS

HALO PAD

ATMOSPHERE

BRIGHTNESS

A.PIANO 2

16

SOPRAN SAX

MELODY

DRUMS

STEEL GTR

FINGERDBAS

HALO PAD

ATMOSPHERE

BRIGHTNESS

A.PIANO 2

17

SOPRAN SAX

MELODY

DRUMS

STEEL GTR

FINGERDBAS

HALO PAD

A.PIANO 2

18

SOPRAN SAX

MELODY

DRUMS

STEEL GTR

FINGERDBAS

HALO PAD

ATMOSPHERE

BRIGHTNESS

A.PIANO 2

19

SOPRAN SAX

MELODY

DRUMS

STEEL GTR

FINGERDBAS

HALO PAD

ATMOSPHERE

BRIGHTNESS

A.PIANO 2

20

SOPRAN SAX

MELODY

DRUMS

STEEL GTR

FINGERDBAS

HALO PAD

ATMOSPHERE

BRIGHTNESS

A.PIANO 2

22

SOPRAN SAX

MELODY

DRUMS

STEEL GTR

FINGERDBAS

HALO PAD

ATMOSPHERE

BRIGHTNESS

A.PIANO 2

23

SOPRAN SAX

MELODY

DRUMS

STEEL GTR

FINGERDBAS

HALO PAD

ATMOSPHERE

BRIGHTNESS

A.PIANO 2

24

SOPRAN SAX

MELODY

DRUMS

STEEL GTR

FINGERDBAS

HALO PAD

ATMOSPHERE

BRIGHTNESS

A.PIANO 2

25

SOPRAN SAX

MELODY

DRUMS

STEEL GTR

FINGERDBAS

HALO PAD

ATMOSPHERE

BRIGHTNESS

A.PIANO 2

26

SOPRAN SAX

MELODY

DRUMS

STEEL GTR

FINGERDBAS

HALO PAD

ATMOSPHERE

BRIGHTNESS

A.PIANO 2

27

SOPRAN SAX

MELODY

DRUMS

STEEL GTR

FINGERDBAS

HALO PAD

ATMOSPHERE

BRIGHTNESS

A.PIANO 2

28

SOPRAN SAX

MELODY

DRUMS

STEEL GTR

FINGERDBAS

HALO PAD

ATMOSPHERE

BRIGHTNESS

A.PIANO 2

29

SOPRAN SAX

MELODY

DRUMS

STEEL GTR

FINGERDBAS

HALO PAD

ATMOSPHERE

BRIGHTNESS

A.PIANO 2

30

SOPRAN SAX

MELODY

DRUMS

STEEL GTR

FINGERDBAS

HALO PAD

ATMOSPHERE

BRIGHTNESS

A.PIANO 2

31

SOPRAN SAX

MELODY

DRUMS

STEEL GTR

FINGERDBAS

HALO PAD

ATMOSPHERE

BRIGHTNESS

A.PIANO 2

32

SOPRAN SAX

MELODY

DRUMS

STEEL GTR

FINGERDBAS

HALO PAD

ATMOSPHERE

BRIGHTNESS

A.PIANO 2

33

SOPRAN SAX

MELODY

DRUMS

STEEL GTR

FINGERDBAS

HALO PAD

ATMOSPHERE

BRIGHTNESS

A.PIANO 2

35

MELODY

DRUMS

STEEL GTR

FINGERDBAS

HALO PAD

ATMOSPHERE

BRIGHTNESS

A.PIANO 2

37

MELODY

DRUMS

STEEL GTR

FINGERDBAS

HALO PAD

ATMOSPHERE

BRIGHTNESS

A.PIANO 2

39

SOPRAN SAX

MELODY

DRUMS

STEEL GTR

FINGERDBAS

HALO PAD

ATMOSPHERE

BRIGHTNESS

A.PIANO 2

41

SOPRAN SAX

MELODY

DRUMS

STEEL GTR

FINGERDBAS

HALO PAD

ATMOSPHERE

BRIGHTNESS

A.PIANO 2

43

SOPRAN SAX

MELODY

DRUMS

STEEL GTR

FINGERDBAS

HALO PAD

ATMOSPHERE

BRIGHTNESS

A.PIANO 2

45

SOPRAN SAX

MELODY

DRUMS

STEEL GTR

FINGERDBAS

HALO PAD

ATMOSPHERE

BRIGHTNESS

A.PIANO 2

47

SOPRAN SAX

MELODY

DRUMS

STEEL GTR

FINGERDBAS

HALO PAD

ATMOSPHERE

BRIGHTNESS

A.PIANO 2

48

SOPRAN SAX

MELODY

DRUMS

STEEL GTR

FINGERDBAS

HALO PAD

ATMOSPHERE

BRIGHTNESS

A.PIANO 2

49

SOPRAN SAX

MELODY

DRUMS

STEEL GTR

FINGERDBAS

HALO PAD

ATMOSPHERE

BRIGHTNESS

A.PIANO 2

50

SOPRAN SAX

MELODY

DRUMS

STEEL GTR

FINGERDBAS

HALO PAD

ATMOSPHERE

BRIGHTNESS

A.PIANO 2

51

SOPRAN SAX

MELODY

DRUMS

STEEL GTR

FINGERDBAS

HALO PAD

ATMOSPHERE

BRIGHTNESS

A.PIANO 2

52

SOPRAN SAX

MELODY

DRUMS

STEEL GTR

FINGERDBAS

HALO PAD

ATMOSPHERE

BRIGHTNESS

A.PIANO 2

53

SOPRAN SAX

MELODY

DRUMS

STEEL GTR

FINGERDBAS

HALO PAD

ATMOSPHERE

BRIGHTNESS

A.PIANO 2

54

SOPRAN SAX

MELODY

DRUMS

STEEL GTR

FINGERDBAS

HALO PAD

ATMOSPHERE

BRIGHTNESS

A.PIANO 2

55

SOPRAN SAX

MELODY

DRUMS

STEEL GTR

FINGERDBAS

HALO PAD

ATMOSPHERE

BRIGHTNESS

A.PIANO 2

56

SOPRAN SAX

MELODY

DRUMS

STEEL GTR

FINGERDBAS

HALO PAD

ATMOSPHERE

BRIGHTNESS

A.PIANO 2

57

SOPRAN SAX

MELODY

DRUMS

STEEL GTR

FINGERDBAS

HALO PAD

ATMOSPHERE

BRIGHTNESS

A.PIANO 2

58

SOPRAN SAX

MELODY

DRUMS

STEEL GTR

FINGERDBAS

HALO PAD

ATMOSPHERE

BRIGHTNESS

A.PIANO 2

3

♩ = 74,000076    ♩ = 82,000816

60  $\text{♩} = 80,00000000351$   $\text{♩} = 71,000038$

SOPRAN SAX

MELODY

DRUMS

STEEL GTR

FINGERDBAS

CHOIR AAHS

HALO PAD

$\text{♩} = 80,00000000351$   $\text{♩} = 71,000038$

BRIGHTNESS

61  $\text{♩} = 63,000065$

SOPRAN SAX

MELODY

DRUMS

STEEL GTR

FINGERDBAS

CHOIR AAHS

HALO PAD

ATMOSPHERE

$\text{♩} = 63,000065$

BRIGHTNESS

A.PIANO 2

# Henry Arland - Echo Der Berge 1

## SOPRAN SAX

♩ = 90,000900      ♩ = 73,000690,810900

5      7

17

22

26

31      6

3

41

46

50

55

3

58      ♩ = 74,000076    ♩ = 82,00081,00076,000351,000330065

3      2

Henry Arland - Echo Der Berge 1

MELODY

V.S.

2

MELODY

50

55

58

# Henry Arland - Echo Der Berge 1

## DRUMS

♩ = 90,000900

♩ = 73,000694 ♩ = 82,000810900

6

10

13

17

21

24

28

31

34

38

V.S.

2

DRUMS

42

46

49

53

56

♩ = 74,000078 2,000816 0,000051    ♩ = 71,000038    ♩ = 63,000065

59

STEEL GTR

Henry Arland - Echo Der Berge 1

♩ = 90,000900

♩ = 73,000900

8

11

14

17

20

23

26

29

32

V.S.

35

38

41

44

47

50

53

56

♩ = 74,000076      ♩ = 82,000816      ♩ = 80,00000000351      ♩ = 71,000038

59

61

♩ = 90,000900

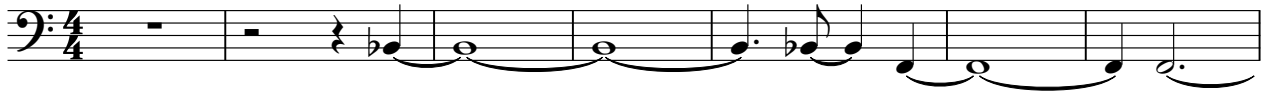

8 ♩ = 73,002,940816 = 90,000900

13

18

23

28

33

38

43

48

V.S.

2

# FINGERDBAS

53

58

♩ = 74,000076 ♩ = 82,000061 ♩ = 71,000065

CHOIR AAHS

Henry Arland - Echo Der Berge 1

♩ = 90,000900                      ♩ = 73,000694    ♩ = 82,000816    ♩ = 90,000900

**6**                                      **51**

59 ♩ = 74,000076    ♩ = 82,000000    ♩ = 82,000000    ♩ = 71,000038    ♩ = 63,000065

**2**

♩ = 90,000900 ♩ = 73,000604810,00

9

17

25

33

41

49

56 ♩ = 74,0000782,000000000038 ♩ = 63,000065

**2**

ATMOSPHERE

Henry Arland - Echo Der Berge 1

♩ = 90,000900

♩ = 73,000900 100,000900

7

13

19

24

29

34

39

2

# ATMOSPHERE

45

50

55

58

$\text{♩} = 74,000076$   $\text{♩} = 82,000010$   $\text{♩} = 71,000065$

2

BRIGHTNESS

Henry Arland - Echo Der Berge 1

♩ = 90,000900

7 ~~♩ = 73,000900~~ ♩ = 90,000900

13

19

25

30

35

40

BRIGHTNESS

45

50

55

59

♩ = 74,000076 ♩ = 82,000086 ♩ = 70,000051 ♩ = 71,000038 ♩ = 63,000065

A.PIANO 2

Henry Arland - Echo Der Berge 1

♩ = 90,000900      ♩ = 73,000900

6

10

12

14

16

18

20

22

24

26

V.S.

28

30

32

34

38

42

46

48

50

52

54

56

58

