

Henry Arland - Echo Der Berge 2

90680090229 ♩ = 64,000

Clarinet in B \flat

Clarinet in B \flat

Percussion

Jazz Guitar

Kora

5-string Electric Bass

HitBit

Synth Bass

Synth Strings

FX 3 (Crystal)

FX 5 (Brightness)

90680090229 ♩ = 64,000

Viola

4 ♩ = 63,000065

Cl.

Perc.

J. Gtr.

E. Bass

Syn. Str.

FX 3

FX 5

Vla.

♩ = 63,000065

3

6

Cl.

Cl.

Perc.

J. Gtr.

E. Bass

Syn. Str.

FX 3

FX 5

Vla.

3

8 ♩ = 80, 000, 0087, 800, 6589, 0000, 0D0900

Cl.
Cl.
Perc.
J. Gtr.
Kora
E. Bass
S. Bass
Syn. Str.
FX 3
FX 5
Vla.

♩ = 80, 000, 0087, 800, 6589, 0000, 0D0900

10

Cl.

Perc.

J. Gtr.

Kora

E. Bass

S. Bass

Syn. Str.

12

Cl.

Perc.

J. Gtr.

Kora

E. Bass

S. Bass

Syn. Str.

FX 3

Vla.

14

Cl.

Cl.

Perc.

J. Gtr.

Kora

E. Bass

S. Bass

Syn. Str.

FX 3

FX 5

Vla.

16

Cl.

Cl.

Perc.

J. Gtr.

Kora

E. Bass

S. Bass

Syn. Str.

FX 3

Vla.

Detailed description of the musical score: The score is for measures 16 through 19. The Cl. parts (two staves) feature melodic lines with various intervals and a final quarter note. The Perc. part (two staves) shows a rhythmic pattern with 'x' marks above the staff and a bass line. The J. Gtr. part (one staff) consists of a series of chords. The Kora part (one staff) has a melodic line with a key signature change. The E. Bass part (one staff) has a melodic line with a key signature change. The S. Bass part (one staff) features a complex rhythmic pattern with many beamed notes. The Syn. Str. part (one staff) has a sustained chord. The FX 3 part (one staff) has a few notes at the beginning. The Vla. part (one staff) has a few notes at the beginning.

18

Cl.

Cl.

Perc.

J. Gtr.

Kora

E. Bass

S. Bass

Syn. Str.

FX 3

Vla.

20

Cl.

Cl.

Perc.

J. Gtr.

Kora

E. Bass

S. Bass

Syn. Str.

FX 3

FX 5

Vla.

3

22

Cl.
Cl.
Perc.
J. Gtr.
Kora
E. Bass
S. Bass
Syn. Str.
FX 3
FX 5
Vla.

24

Cl.
Cl.
Perc.
J. Gtr.
Kora
E. Bass
S. Bass
Syn. Str.
FX 3
FX 5
Vla.

3

26

Cl.
Cl.
Perc.
J. Gtr.
Kora
E. Bass
S. Bass
Syn. Str.
FX 3
FX 5
Vla.

28

Cl.

Cl.

Perc.

J. Gtr.

Kora

E. Bass

S. Bass

Syn. Str.

FX 3

FX 5

Vla.

3

32

Cl.
Cl.
Perc.
J. Gtr.
Kora
E. Bass
S. Bass
Syn. Str.
FX 3
FX 5
Vla.

34

Cl.

Perc.

J. Gtr.

Kora

E. Bass

S. Bass

Syn. Str.

36

Cl.

Perc.

J. Gtr.

Kora

E. Bass

S. Bass

Syn. Str.

FX 3

Vla.

38

Cl.
Cl.
Perc.
J. Gtr.
Kora
E. Bass
S. Bass
Syn. Str.
FX 3
FX 5
Vla.

40

Cl.

Cl.

Perc.

J. Gtr.

Kora

E. Bass

S. Bass

Syn. Str.

FX 3

Vla.

Detailed description of the musical score: The score is for measures 40-43. The top two staves are for Clarinet (Cl.), both in treble clef. The third staff is for Percussion (Perc.), with a drum set notation above and a bass line below. The fourth staff is for J. Gtr. (Jazz Guitar) in treble clef, featuring a complex rhythmic pattern of chords. The fifth staff is for Kora in treble clef. The sixth staff is for E. Bass (Electric Bass) in bass clef. The seventh staff is for S. Bass (Soprano Bass) in bass clef, with a rhythmic pattern of chords. The eighth staff is for Syn. Str. (Synthesizer Strings) in treble clef, with sustained chords. The ninth staff is for FX 3 (Effects 3) in treble clef. The tenth staff is for Vla. (Viola) in bass clef.

42

Cl.

Cl.

Perc.

J. Gtr.

Kora

E. Bass

S. Bass

Syn. Str.

FX 3

Vla.

44

Cl.

Perc.

J. Gtr.

Kora

E. Bass

S. Bass

Syn. Str.

FX 3

FX 5

Vla.

3

46

Cl.

Cl.

Perc.

J. Gtr.

Kora

E. Bass

S. Bass

Syn. Str.

FX 3

FX 5

Vla.

48

Cl.
Cl.
Perc.
J. Gtr.
Kora
E. Bass
S. Bass
Syn. Str.
FX 3
FX 5
Vla.

3

50

Cl.
Cl.
Perc.
J. Gtr.
Kora
E. Bass
S. Bass
Syn. Str.
FX 3
FX 5
Vla.

52

Cl.

Cl.

Perc.

J. Gtr.

Kora

E. Bass

S. Bass

Syn. Str.

FX 3

FX 5

Vla.

3

54

Cl.

Cl.

Perc.

J. Gtr.

Kora

E. Bass

S. Bass

Syn. Str.

FX 3

FX 5

Vla.

56

Cl.
Cl.
Perc.
J. Gtr.
Kora
E. Bass
S. Bass
Syn. Str.
FX 3
FX 5
Vla.

60

Cl.

Cl.

Perc.

J. Gtr.

Kora

E. Bass

S. Bass

Syn. Str.

FX 3

FX 5

Vla.

♩ = 72,000000 ♩ = 90,000900

Henry Arland - Echo Der Berge 2

Clarinet in B \flat

♩ = 90, 68, 090229 ♩ = 64, 06068, 000065

2

7 ♩ = 36, 30, 000000000

13

19

24

29

34

40

45

50

V.S.

2

Clarinet in B \flat

55

58

$\text{♩} = 86,00054200009,00038,000056 \quad \text{♩} = 52,000000000$

62

2

Henry Arland - Echo Der Berge 2

Clarinet in B \flat

90,68,090229 6460,000065 38,36,000080 D0

2 3 6

15

21

26

31 3 5

40

45

50

55 3

58 3 86,0008020070,00078,1000856 5206000,0000900

2

Clarinet in B \flat

62

Henry Arland - Echo Der Berge 2

Percussion

9068090029 64,00,000065

8

12

16

20

24

28

32

36

40

V.S.

2

Percussion

44

48

52

56

59

♩ = 86,000000 ♩ = 79,000000 ♩ = 72,000000 ♩ = 64,000000

62

2

Jazz Guitar

Henry Arland - Echo Der Berge 2

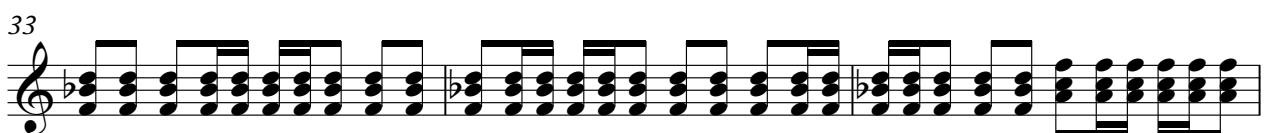
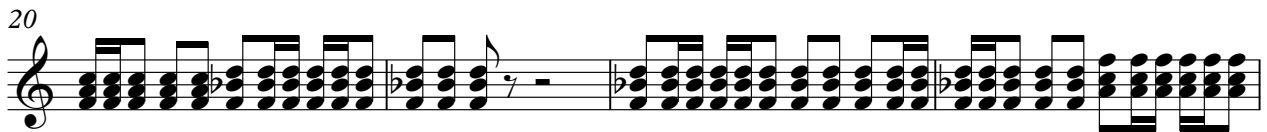
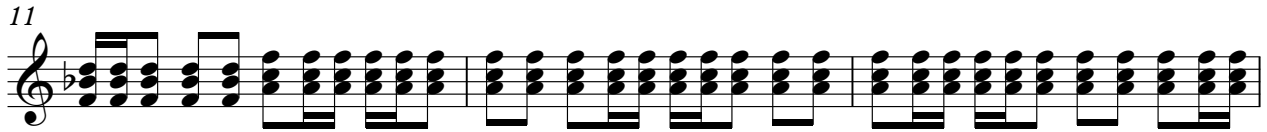
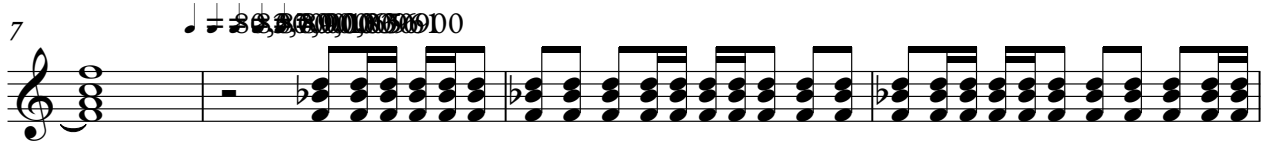

V.S.

36

39

42

46

49

52

55

58

$\text{♩} = 86,50791000381 \quad \text{♩} = 76,000351 \quad \text{♩} = 72,0702175 \quad \text{♩} = 90,00090$

62

Henry Arland - Echo Der Berge 2

Kora

♩ = 90, 68, 000 229 ♩ = 64, 63, 000 65 ♩ = 32, 30, 000 100

2 4

10

14

18

22

26

30

34

38

42

V.S.

46

50

54

58

62

Henry Arland - Echo Der Berge 2

5-string Electric Bass

9

14

18

23

28

33

38

42

47

V.S.

2

5-string Electric Bass

52

57

$\text{♩} = 86,000542$ $\text{♩} = 87,000554$ $\text{♩} = 75,000500$ $\text{♩} = 75,000500$

62

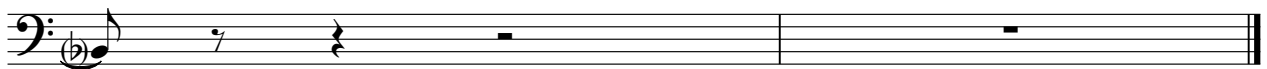

Henry Arland - Echo Der Berge 2

Synth Bass

90,68,000229 640,000065 88,83,000060

HitBit 2 4

10

13

16

19

22

25

28

31

34

V.S.

2

Synth Bass

37

40

43

46

49

52

55

58

♩ = 86,800 (51,000) 351 ♩ = 72,000 (000) 000 ♩ = 90,000

62

2

Synth Strings

Henry Arland - Echo Der Berge 2

90980000029 ♯ = 645068000065

7 ♯ = 80800000183780000000

13

21

28

36

44

51

57 ♯ = 860005000007900000761 ♯ = 620000000

62 2

FX 3 (Crystal)

48

52

56

59

62

FX 5 (Brightness)

Henry Arland - Echo Der Berge 2

90980000029 ♪ = 645000000065

6 ♪ = 80,000,0001887,000,000000

9 4

16 5

24

28

32 4

39 5

46

48

FX 5 (Brightness)

51

55

58

$\text{♩} = 86,000542$ $\text{♩} = 80,000000$ $\text{♩} = 79,000000$ $\text{♩} = 79,000000$ $\text{♩} = 80,000351$

60

$\text{♩} = 72,000290$ $\text{♩} = 73,000900$

2

Viola

Henry Arland - Echo Der Berge 2

90,68,090,029

64,068,000,065

6

13

20

25

30

36

40

2

Viola

44

49

54

58

62

2