

Henry Arland - Rosenmelodie 1

♩ = 120,000000

♩ = 120,000000

4

Perc.

J. Gtr.

E. Bass

A.

Syn. Str.

Pad 1

FX 5

Vla.

Solo

6

Cl.

Perc.

J. Gtr.

E. Bass

A.

Syn. Str.

Pad 1

FX 5

Vla.

Solo

8

Cl.

Perc.

J. Gtr.

E. Bass

Syn. Str.

FX 5

Solo

Detailed description of the musical score: The score is for a band arrangement, page 4. It consists of seven staves. The Clarinet (Cl.) staff starts at measure 8 and has a melodic line with a sharp sign. The Percussion (Perc.) staff has a rhythmic pattern of eighth notes with 'x' marks above. The J. Guitar (J. Gtr.) staff consists of chords, some with a sharp sign. The Electric Bass (E. Bass) staff has a simple bass line. The Synthesizer Strings (Syn. Str.) staff has block chords. The FX 5 staff has a rhythmic pattern. The Solo staff has a melodic line.

11

3

Cl.

Perc.

J. Gtr.

E. Bass

Syn. Str.

Pad 1

FX 5

Solo

13

Cl.

Perc.

J. Gtr.

E. Bass

Syn. Str.

Pad 1

FX 5

Vla.

Solo

15

3

Cl.

Perc.

J. Gtr.

E. Bass

Syn. Str.

Pad 1

FX 5

Vla.

Solo

17

Cl.

Perc.

J. Gtr.

E. Bass

Syn. Str.

Pad 1

Vla.

Solo

19

Cl.

Perc.

J. Gtr.

E. Bass

Syn. Str.

Pad 1

Vla.

Solo

3

21

Cl.

Cl.

Perc.

J. Gtr.

E. Bass

Syn. Str.

Pad 1

FX 5

Vla.

Solo

23

Cl.
Cl.
Perc.
J. Gtr.
E. Bass
Syn. Str.
Pad 1
FX 5
Vla.
Solo

25

Cl.
Cl.
Perc.
J. Gtr.
E. Bass
Syn. Str.
Pad 1
FX 5
Vla.
Solo

28

Cl.
Cl.
Perc.
J. Gtr.
E. Bass
Syn. Str.
Pad 1
FX 5
Vla.
Solo

30

Cl.
Cl.
Perc.
J. Gtr.
E. Bass
A.
Syn. Str.
Pad 1
FX 5
Vla.
Solo

32

Cl.

Perc.

J. Gtr.

E. Bass

A.

Syn. Str.

Pad 1

FX 5

Vla.

Solo

34

Cl.

Perc.

J. Gtr.

E. Bass

Syn. Str.

Solo

37

Cl.

Perc.

J. Gtr.

E. Bass

Syn. Str.

Pad 1

FX 5

Solo

39

Cl.

Perc.

J. Gtr.

E. Bass

Syn. Str.

Pad 1

Vla.

Solo

41

Cl.

Perc.

J. Gtr.

E. Bass

Syn. Str.

Pad 1

FX 5

Vla.

Solo

3

43

Cl.

Perc.

J. Gtr.

E. Bass

Syn. Str.

Pad 1

Vla.

Solo

45

Cl.

Perc.

J. Gtr.

E. Bass

Syn. Str.

Pad 1

Vla.

Solo

3

47

Cl.

Perc.

J. Gtr.

E. Bass

Syn. Str.

Pad 1

Vla.

Solo

49

Cl.

Cl.

Perc.

J. Gtr.

E. Bass

Syn. Str.

Pad 1

FX 5

Vla.

Solo

51

Cl.
Cl.
Perc.
J. Gtr.
E. Bass
Syn. Str.
Pad 1
FX 5
Vla.
Solo

53

Cl.
Cl.
Perc.
J. Gtr.
E. Bass
Syn. Str.
Pad 1
FX 5
Vla.
Solo

56

Cl.
Cl.
Perc.
J. Gtr.
E. Bass
A.
Syn. Str.
Pad 1
FX 5
Vla.
Solo

58

Cl.
Cl.
Perc.
J. Gtr.
E. Bass
A.
Syn. Str.
Pad 1
FX 5
Vla.
Solo

60

Cl.

Cl.

Perc.

J. Gtr.

E. Bass

A.

Syn. Str.

Pad 1

FX 5

Vla.

Solo

2

Clarinet in B \flat

50

56

59

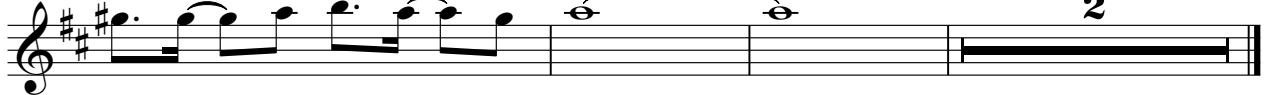

Clarinet in B \flat

Henry Arland - Rosenmelodie 1

$\text{♩} = 120,000000$

21

26

31

18

54

58

2

Henry Arland - Rosenmelodie 1

Percussion

♩ = 120,000000
2

6

9

12

15

18

21

24

27

30

V.S.

Percussion

33

36

39

42

45

48

51

54

57

60

♩ = 120,000000

2

6

10

14

18

22

26

30

34

38

Electric Bass

Henry Arland - Rosenmelodie 1

♩ = 120,000000

2

7

12

17

22

26

31

36

41

46

V.S.

2

Electric Bass

51

56

59

Alto

Henry Arland - Rosenmelodie 1

♩ = 120,000000

2

7

23

34

23

59

2

Synth Strings

Henry Arland - Rosenmelodie 1

♩ = 120,000000

2

10

18

27

36

44

53

58

2

♩ = 120,000000

2

5

11

14

18

22

26

30

32

4

Pad 1 (New Age)

38

41

45

49

53

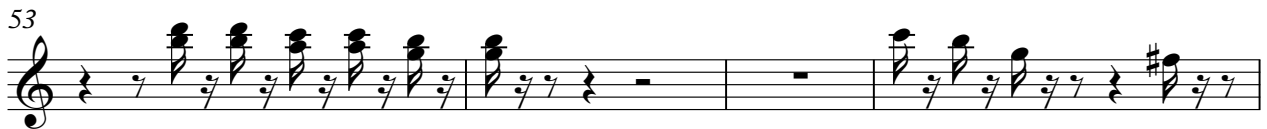

57

60

FX 5 (Brightness)

Henry Arland - Rosenmelodie 1

♩ = 120,000000

2

FX 5 (Brightness)

56

59

3

Henry Arland - Rosenmelodie 1

Viola

♩ = 120,000000

2

7

6

18

24

30

6

40

46

52

57

59

2

Henry Arland - Rosenmelodie 1

Solo

♩ = 120,000000

2

5

8

12

16

21

25

30

33

37

V.S.

41

45

49

54

59