

Henry Crosby Steveland Judkins Sylvia Moy - Uptight(Everythin

♩ = 136,000153

UP TIGHT

Drums & Percussion

UP TIGHT

Drums & Percussion

Clean Guitar

4

UPTIGHT

UP TIGHT

8

Drums & Percussion

Trombone

Acous. Piano

Rythem Guitar

Clean Guitar

Lead Brass

UP TIGHT

10

12

UP TIGHT

Drums & Percussion

Trombone

Acous. Piano

Rythem Guitar

Clean Guitar

Lead Brass

14

Lead Vocal

UP TIGHT

Backup Vocals

Drums & Percussion

Acous. Piano

Rythem Guitar

Clean Guitar

16

Lead Vocal

UP TIGHT

Backup Vocals

Drums & Percussion

Acous. Piano

Rythem Guitar

Clean Guitar

18

Lead Vocal

UP TIGHT

Backup Vocals

Drums & Percussion

Acous. Piano

Rythem Guitar

Clean Guitar

20

Lead Vocal

UP TIGHT

Backup Vocals

Drums & Percussion

Acous. Piano

Rythem Guitar

Clean Guitar

22

Lead Vocal

UP TIGHT

Drums & Percussion

Acous. Piano

Rythem Guitar

Clean Guitar

24

Lead Vocal

UP TIGHT

Drums & Percussion

Acous. Piano

Rythem Guitar

Clean Guitar

26

Lead Vocal

UP TIGHT

Drums & Percussion

Acous. Piano

Rythem Guitar

Clean Guitar

28

Lead Vocal

UP TIGHT

Drums & Percussion

Acous. Piano

Rythem Guitar

Clean Guitar

30

Lead Vocal

UP TIGHT

Backup Vocals

Drums & Percussion

Acous. Piano

Rythem Guitar

Clean Guitar

32

Lead Vocal

UP TIGHT

Backup Vocals

Drums & Percussion

Acous. Piano

Rythem Guitar

Clean Guitar

34

Lead Vocal

UP TIGHT

Backup Vocals

Drums & Percussion

Acous. Piano

Rythem Guitar

Clean Guitar

36

Lead Vocal

UP TIGHT

Backup Vocals

Drums & Percussion

Acous. Piano

Rythem Guitar

Clean Guitar

38

Lead Vocal

UP TIGHT

Backup Vocals

Drums & Percussion

Acous. Piano

Rythem Guitar

Clean Guitar

40

Lead Vocal

UP TIGHT

Backup Vocals

Drums & Percussion

Acous. Piano

Rythem Guitar

Clean Guitar

42

Lead Vocal

UP TIGHT

Backup Vocals

Drums & Percussion

Acous. Piano

Rythem Guitar

Clean Guitar

44

Lead Vocal

UP TIGHT

Backup Vocals

Drums & Percussion

Acous. Piano

Rythem Guitar

Clean Guitar

46

UP TIGHT

Backup Vocals

Drums & Percussion

Trombone

Acous. Piano

Rythem Guitar

Clean Guitar

Lead Brass

48

UP TIGHT

Backup Vocals

Drums & Percussion

Trombone

Acous. Piano

Rythem Guitar

Clean Guitar

Lead Brass

50

UP TIGHT

Backup Vocals

Drums & Percussion

Trombone

Acous. Piano

Rythem Guitar

Clean Guitar

Lead Brass

Lead Vocal

UP TIGHT

Backup Vocals

Drums & Percussion

Trombone

Acous. Piano

Rythem Guitar

Clean Guitar

Lead Brass

54

Lead Vocal

UP TIGHT

Backup Vocals

Drums & Percussion

Acous. Piano

Rythem Guitar

Clean Guitar

56

Lead Vocal

UP TIGHT

Drums & Percussion

Acous. Piano

Rythem Guitar

Clean Guitar

58

Lead Vocal

UP TIGHT

Backup Vocals

Drums & Percussion

Acous. Piano

Rythem Guitar

Clean Guitar

60

Lead Vocal

UP TIGHT

Backup Vocals

Drums & Percussion

Acous. Piano

Rythem Guitar

Clean Guitar

62

Lead Vocal

UP TIGHT

Backup Vocals

Drums & Percussion

Acous. Piano

Rythem Guitar

Clean Guitar

64

Lead Vocal

UP TIGHT

Backup Vocals

Drums & Percussion

Acous. Piano

Rythem Guitar

Clean Guitar

66

Lead Vocal

UP TIGHT

Backup Vocals

Drums & Percussion

Acous. Piano

Rythem Guitar

Clean Guitar

68

Lead Vocal

UP TIGHT

Backup Vocals

Drums & Percussion

Acous. Piano

Rythem Guitar

Clean Guitar

70

Lead Vocal

UP TIGHT

Backup Vocals

Drums & Percussion

Acous. Piano

Rythem Guitar

Clean Guitar

72

Lead Vocal

UP TIGHT

Backup Vocals

Drums & Percussion

Acous. Piano

Rythem Guitar

Clean Guitar

74

Lead Vocal

UP TIGHT

Backup Vocals

Drums & Percussion

Acous. Piano

Rythem Guitar

Clean Guitar

76

Lead Vocal

UP TIGHT

Backup Vocals

Drums & Percussion

Acous. Piano

Rythem Guitar

Clean Guitar

Lead Vocal

UP TIGHT

Backup Vocals

Drums & Percussion

Trombone

Acous. Piano

Rythem Guitar

Clean Guitar

80

Lead Vocal

UP TIGHT

Backup Vocals

Drums & Percussion

Trombone

Acous. Piano

Rythem Guitar

Clean Guitar

Lead Vocal

UP TIGHT

Backup Vocals

Drums & Percussion

Trombone

Acous. Piano

Rythem Guitar

Clean Guitar

84

Lead Vocal

UP TIGHT

Backup Vocals

Drums & Percussion

Trombone

Acous. Piano

Rythem Guitar

Clean Guitar

86

Lead Vocal

UP TIGHT

Backup Vocals

Drums & Percussion

Trombone

Acous. Piano

Rythem Guitar

Clean Guitar

Lead Brass

88

Lead Vocal

UP TIGHT

Backup Vocals

Drums & Percussion

Trombone

Acous. Piano

Rythem Guitar

Clean Guitar

Lead Brass

90

Lead Vocal

UP TIGHT

Backup Vocals

Drums & Percussion

Trombone

Acous. Piano

Rythem Guitar

Clean Guitar

Lead Brass

92

Lead Vocal

UP TIGHT

Backup Vocals

Drums & Percussion

Trombone

Acous. Piano

Rythem Guitar

Clean Guitar

Lead Brass

94

UP TIGHT

Drums & Percussion

Trombone

Acous. Piano

Lead Brass

96

UP TIGHT

Drums & Percussion

Trombone

Acous. Piano

Lead Brass

Henry Crosby Steveland Judkins Sylvia Moy - Uptight(E

Lead Vocal

♩ = 136,000153

13

17

21

24

27

30

33

37

41

44

7

Lead Vocal

91

UPTIGHT

Henry Crosby Steveland Judkins Sylvia Moy - Uptight(E)

♩ = 136,000153

5

8

11

14

17

20

23

26

29

V.S.

UPTIGHT

32

35

38

41

44

47

50

53

56

59

UPTIGHT

V.S.

UPTIGHT

92

95

Henry Crosby Steveland Judkins Sylvia Moy - Uptight(E

Backup Vocals

♩ = 136,000153

13

19

9

32

38

45

50

55

3

62

68

72

2

Backup Vocals

78

85

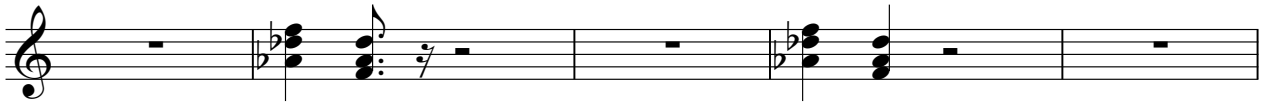

90

Drums & Percussion

Henry Crosby Steveland Judkins Sylvia Moy - Uptight(E

♩ = 136,000153

4

6

8

10

12

14

16

18

20

V.S.

Drums & Percussion

22

24

26

28

30

32

34

36

38

40

42

44

46

48

50

52

54

56

58

60

V.S.

62

64

66

68

70

72

74

76

78

80

82

84

86

88

90

92

95

97

Trombone

Henry Crosby Steveland Judkins Sylvia Moy - Uptight(E

♩ = 136,000153

5

10

32

46

51

24

79

84

89

94

96

♩ = 136,000153

5

9

13

17

21

25

29

33

37

41

45

49

53

57

61

65

69

73

77

81

85

89

93

95

Rythem Guitar

Henry Crosby Steveland Judkins Sylvia Moy - Uptight(E

♩ = 136,000153

5

5

9

12

15

18

21

V.S.

42

45

48

51

54

57

V.S.

60

63

66

69

72

75

78

81

84

87

90

92

♩ = 136,000153

3

3

7

12

17

22

27

32

37

42

47

52

57

62

67

72

77

82

87

91

Lead Brass

Henry Crosby Steveland Judkins Sylvia Moy - Uptight(E

♩ = 136,000153

5

9

14

32

49

54

32

89

93