

Backstreet Boys - As Long As You Love Me

00:00:05:13  
2.1.00  
AsLongAsYouLoveMe

♩ = 98,999939

Tenor Saxophone

Percussion

Tinkle Bells

Jazz Guitar

Jazz Guitar

Jazz Guitar

Kora

Electric Bass

Alto

Synth Voice

FX 3 (Crystal)

Viola

Viola

Contrabass

Solo

Sequenced by:

kim.winther.nielsen@ur.xerox.com  
Nprimo@ur.xerox.com  
88 Sound Canvas.

5

7

9

Ten. Sax.

Perc.

J. Gtr.

J. Gtr.

J. Gtr.

Kora

E. Bass

A.

Vla.

Cb.

Solo

12

Ten. Sax.

Perc.

J. Gtr.

E. Bass

15

Ten. Sax.

Perc.

J. Gtr.

E. Bass

18

Ten. Sax.  
Perc.  
J. Gtr.  
E. Bass  
Vla.  
Solo

21

Ten. Sax.  
Perc.  
J. Gtr.  
E. Bass  
Vla.  
Solo

24

Ten. Sax.  
Perc.  
J. Gtr.  
E. Bass  
Vla.  
Vla.  
Solo

27

Ten. Sax.  
Perc.  
J. Gtr.  
E. Bass  
Syn. Voice  
FX 3  
Vla.  
Vla.  
Solo

30

Ten. Sax.  
Perc.  
J. Gtr.  
E. Bass  
Syn. Voice  
Vla.  
Vla.  
Solo

33

Ten. Sax.  
Perc.  
J. Gtr.  
Kora  
E. Bass  
Syn. Voice  
FX 3  
Vla.  
Vla.  
Solo

36

Ten. Sax.  
Perc.  
J. Gtr.  
E. Bass  
Solo

39

Ten. Sax.  
Perc.  
J. Gtr.  
E. Bass  
Vla.  
Solo

42

45

48

Ten. Sax.

Perc.

J. Gtr.

J. Gtr.

E. Bass

Syn. Voice

FX 3

Vla.

Vla.

Solo

00:02:05:09  
51.1.00  
m.piece

51

Ten. Sax.

Perc.

J. Gtr.

J. Gtr.

Kora

E. Bass

Syn. Voice

Vla.

Solo

54

56

58

60

Ten. Sax.

Perc.

J. Gtr.

J. Gtr.

E. Bass

Syn. Voice

Vla.

Vla.

Solo

62

Ten. Sax.

Perc.

J. Gtr.

J. Gtr.

Kora

E. Bass

A.

Syn. Voice

Vla.

Vla.

Cb.

Solo

65

Ten. Sax.

Perc.

J. Gtr.

J. Gtr.

Kora

E. Bass

A.

Syn. Voice

Vla.

Vla.

Cb.

Solo

68

71

74

77

80

00:03:23:18  
83.1.00  
end

83

86

Tenor Saxophone

Backstreet Boys - As Long As You Love Me

♩ = 98,999939

4 2 3

11 3

15

19 3

23 3

27

31

35 3

39 3

43

Copyright © 1997 by Kim Winther Nielsen  
Copyright © 1997 by Kim Winther Nielsen

V.S.

47

51

57

61

67

71

75

79

82

# Backstreet Boys - As Long As You Love Me

## Percussion

♩ = 98,999939

9

6 6 6

11

13

15

17

19

21

23

25

27

Copyright © 1997 by Kim Winther Nielsen  
Copyright © 1997 by Kim Winther Nielsen

V.S.

29

31

33

36

38

40

42

44

46

48

50

52

54

56

58

60

62

Percussion

66

69

71

73

75

77

79

81

84

**2**

87

# Backstreet Boys - As Long As You Love Me

## Tinkle Bells

♩ = 98,999939

Non commercial use.

November 1997, Denmark

Optimized for Roland SC-88 Sound Canvas.

© Kim Winther Nielsen

Sequenced by: **4**

kim\_winther.rxdk@eur.xerox.com

Copyright © 1997 by Kim Winther Nielsen  
Copyright © 1997 by Kim Winther Nielsen

♩ = 98,999939

10

13

15

18

20

23

26

29

32

35

Copyright © 1997 by Kim Winther Nielsen  
Copyright © 1997 by Kim Winther Nielsen

V.S.

38

40

43

46

49

52

55

57

59

61

♩ = 98,999939

5

9 39

51

54

57

60

63

67 15

84

Copyright © 1997 by Kim Winther Nielsen  
Copyright © 1997 by Kim Winther Nielsen

♩ = 98,999939

2

6

9

78

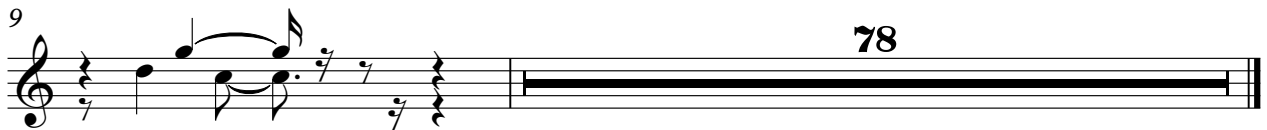

Copyright © 1997 by Kim Winther Nielsen  
Copyright © 1997 by Kim Winther Nielsen

Kora

# Backstreet Boys - As Long As You Love Me

♩ = 98,999939

**6**

10

**24** **15**

51

**9**

63

67

**16**

85

Copyright © 1997 by Kim Winther Nielsen  
Copyright © 1997 by Kim Winther Nielsen

Electric Bass

Backstreet Boys - As Long As You Love Me

♩ = 98,999939

10

13

16

19

22

25

29

32

Copyright © 1997 by Kim Winther Nielsen  
Copyright © 1997 by Kim Winther Nielsen

36

39

43

46

49

52

55

58

61

68

71

74

77

80

82

Alto

# Backstreet Boys - As Long As You Love Me

♩ = 98,999939

**6**

**11**

**52**

**67**

**16**

Copyright © 1997 by Kim Winther Nielsen  
Copyright © 1997 by Kim Winther Nielsen

Synth Voice

Backstreet Boys - As Long As You Love Me

♩ = 98,999939

26

32

8

46

53

7

4

69

76

80

5

Copyright © 1997 by Kim Winther Nielsen  
Copyright © 1997 by Kim Winther Nielsen

♩ = 98,999939

28 3

34 11 3

50 19 3

74 3 3 6

Viola

Backstreet Boys - As Long As You Love Me

♩ = 98,999939

2

10

8

23

4

30

39

46

51

6

Copyright © 1997 by Kim Winther Nielsen  
Copyright © 1997 by Kim Winther Nielsen

2

61

Viola

69

76

82

Viola

Backstreet Boys - As Long As You Love Me

♩ = 98,999939

25

28

31

34

8

44

47

50

9

61

4

Copyright © 1997 by Kim Winther Nielsen  
Copyright © 1997 by Kim Winther Nielsen

2

Viola

67

70

73

77

80

6

Contrabass

Backstreet Boys - As Long As You Love Me

♩ = 98,999939

**7** **53**

65

**17**

Copyright © 1997 by Kim Winther Nielsen  
Copyright © 1997 by Kim Winther Nielsen

# Backstreet Boys - As Long As You Love Me

Solo

♩ = 98,999939

2

7

8

19

23

28

34

39

44

49

Copyright © 1997 by Kim Winther Nielsen  
Copyright © 1997 by Kim Winther Nielsen

2

Solo

55

63

68

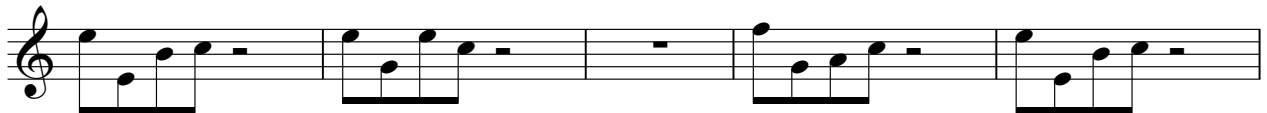

73

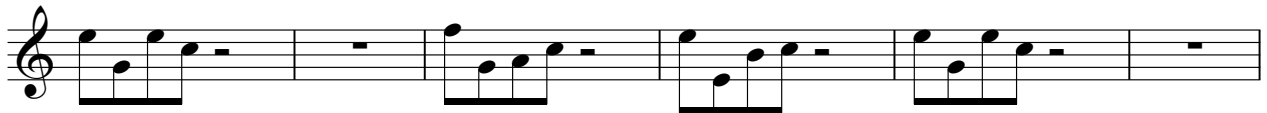

79

83

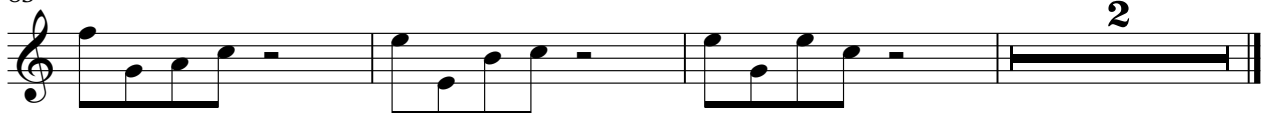

2

# Backstreet Boys - As Long As You Love Me

[No instrument (barlines shown)]

♩ = 98,999939

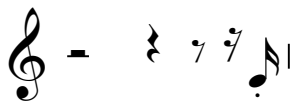
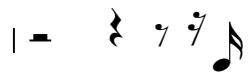
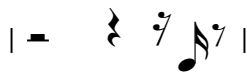

Copyright © 1997 by Kim Winther Nielsen  
Copyright © 1997 by Kim Winther Nielsen