

Vangelis - Conquest Of Paradise

♩ = 72,000031

Timpani

Orchestral Set

Santur

Glockenspiel

Vocal

Synth Br.1

Slow Str.

Pizzicato

PolySynth

AcouPiano2

WindChime

Breath Noise

5

Timpani

Orchestral Set

Santur

Synth Br.1

Pizzicato

21

Timpani

Orchestral Set

Santur

Vocal

Slow Str.

Pizzicato

PolySynth

25

Timpani

Orchestral Set

Santur

Vocal

Slow Str.

Pizzicato

PolySynth

29

Timpani

Orchestral Set

Santur

Vocal

Slow Str.

Pizzicato

33

Timpani

Orchestral Set

Santur

Vocal

Slow Str.

Pizzicato

AcouPiano2

37

Timpani

Orchestral Set

Santur

Vocal

Slow Str.

Pizzicato

AcouPiano2

41

Timpani

Orchestral Set

Santur

Vocal

Synth Br.1

Slow Str.

Pizzicato

PolySynth

AcouPiano2

Breath Noise

6

44

Timpani

Orchestral Set

Santur

Glockenspiel

Vocal

Synth Br.1

Slow Str.

Pizzicato

PolySynth

AcouPiano2

Breath Noise

47

Timpani

Orchestral Set

Santur

Vocal

Synth Br.1

Pizzicato

PolySynth

Breath Noise

50

Orchestral Set  
Santur  
Glockenspiel  
Vocal  
Synth Br.1  
Slow Str.  
Pizzicato  
PolySynth  
Breath Noise

53

Timpani  
Orchestral Set  
Santur  
Glockenspiel  
Vocal  
Synth Br.1  
Slow Str.  
Pizzicato  
PolySynth  
Breath Noise

56

Timpani

Orchestral Set

Santur

Glockenspiel

Vocal

Synth Br.1

Slow Str.

Pizzicato

PolySynth

Breath Noise

59

Timpani

Orchestral Set

Santur

Glockenspiel

Vocal

Synth Br.1

Slow Str.

Pizzicato

PolySynth

AcouPiano2

Breath Noise

6 6 6 6 6 6

62

Timpani

Orchestral Set

Santur

Synth Br.1

Slow Str.

Pizzicato

AcouPiano2

66

Timpani

Orchestral Set

Santur

Vocal

Slow Str.

Pizzicato

AcouPiano2

70

Timpani

Orchestral Set

Santur

Vocal

Slow Str.

Pizzicato

AcouPiano2

74

Timpani

Orchestral Set

Santur

Vocal

Slow Str.

Pizzicato

PolySynth

AcouPiano2

Breath Noise

6

77

Timpani

Orchestral Set

Santur

Glockenspiel

Vocal

Synth Br.1

Slow Str.

Pizzicato

PolySynth

AcouPiano2

Breath Noise

80

Timpani

Orchestral Set

Santur

Vocal

Synth Br.1

Pizzicato

PolySynth

Breath Noise

83

Orchestral Set  
Santur  
Glockenspiel  
Vocal  
Synth Br.1  
Slow Str.  
Pizzicato  
PolySynth  
Breath Noise

86

Timpani  
Orchestral Set  
Santur  
Glockenspiel  
Vocal  
Synth Br.1  
Slow Str.  
Pizzicato  
PolySynth  
Breath Noise

89

Timpani

Orchestral Set

Santur

Glockenspiel

Vocal

Synth Br.1

Slow Str.

Pizzicato

PolySynth

Breath Noise

Detailed description of the musical score: The score is for measures 89, 90, and 91. The Timpani part (bass clef) has rests in measures 89 and 90, followed by a half note in measure 91. The Orchestral Set (percussion clef) plays a steady eighth-note pattern. The Santur (treble clef) has rests in measures 89 and 90, with a half note in measure 91. The Glockenspiel (treble clef) has rests in measures 89 and 90, with a half note in measure 91. The Vocal part (treble clef) features a long, sustained melodic line across all three measures. The Synth Br.1 (treble clef) plays a simple melodic line. The Slow Str. (treble clef) has a triplet of eighth notes in measure 90. The Pizzicato (treble clef) part consists of a continuous eighth-note pattern. The PolySynth (treble clef) part consists of a continuous eighth-note pattern. The Breath Noise (percussion clef) part consists of a continuous eighth-note pattern.

92

Timpani

Orchestral Set

Santur

Glockenspiel

Vocal

Synth Br.1

Slow Str.

Pizzicato

PolySynth

Breath Noise

95

Timpani

Orchestral Set

Santur

Vocal

Slow Str.

Pizzicato

99

Timpani

Orchestral Set

Santur

Vocal

Slow Str.

Pizzicato

AcouPiano2

103

Timpani

Orchestral Set

Santur

Vocal

Slow Str.

Pizzicato

AcouPiano2

107

Timpani

Orchestral Set

Santur

Vocal

Slow Str.

Pizzicato

AcouPiano2

111

Timpani

Orchestral Set

Santur

Vocal

Slow Str.

Pizzicato

PolySynth

AcouPiano2

Breath Noise

115

Orchestral Set  
Santur  
Vocal  
Slow Str.  
PolySynth  
AcouPiano2  
Breath Noise

117

Orchestral Set  
Santur  
Slow Str.  
PolySynth  
AcouPiano2  
Breath Noise

Timpani

Vangelis - Conquest Of Paradise

♩ = 72,000031

7

13

17

22

32

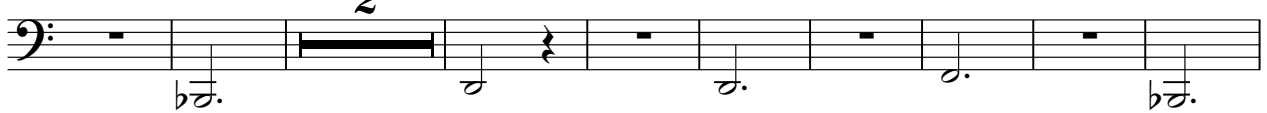

43

53

59

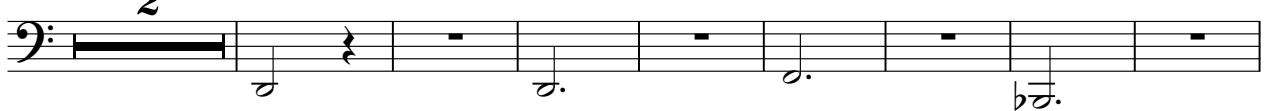

69

2

Timpani

78

87

95

105

115

Orchestral Set

Vangelis - Conquest Of Paradise

♩ = 72,000031

6

10

13

16

19

22

26

30

34

V.S.

38

42

46

50

54

58

62

66

70

74

78

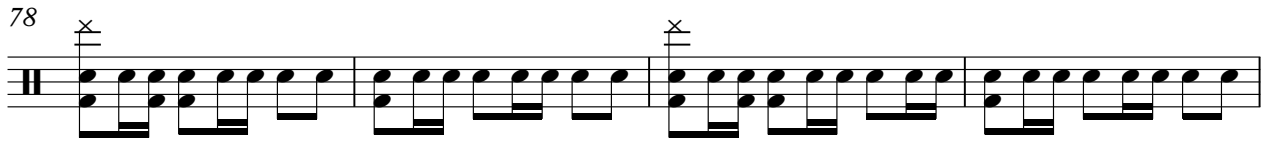

82

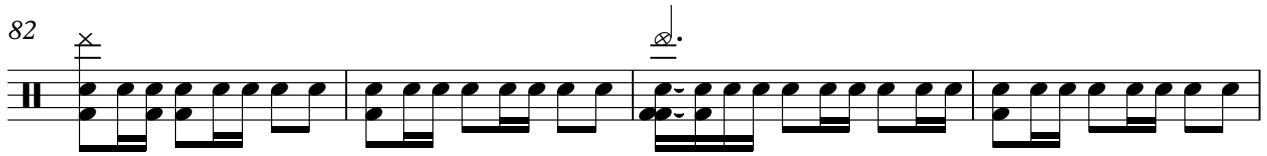

86

90

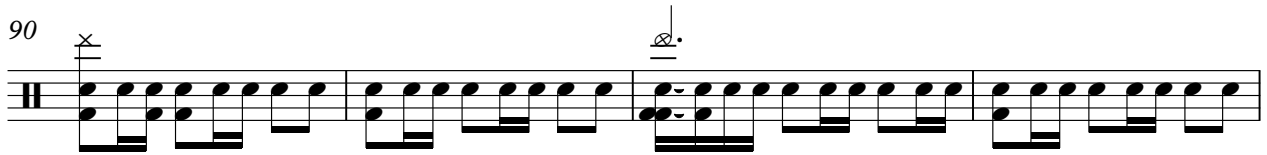

94

98

102

106

110

114

# Vangelis - Conquest Of Paradise

Santur

♩ = 72,000031

9

14

19

24

35

46

56

66

77

V.S.

87

97

106

115

♩ = 72,000031

12

15

20

50

61

87

115

# Vangelis - Conquest Of Paradise

Vocal

♩ = 72,000031

8

13

16

20

24

30

37

43

52

57

7

68

74

82

91

98

104

109

115

Synth Br.1

Vangelis - Conquest Of Paradise

♩ = 72,000031

5 7

14 2

19 2 2

24 19

49

58 15

79

88 21

115 4

# Vangelis - Conquest Of Paradise

Slow Str.

♩ = 72,000031

9

13

17

22

32

43

7

57

65

74

7

87

3

2

94

Slow Str.

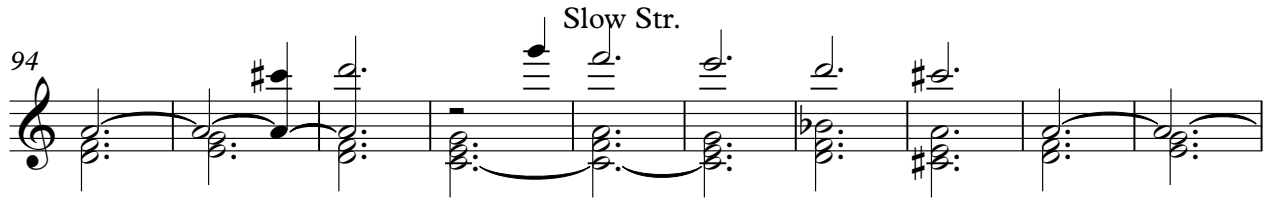

104

112

# Vangelis - Conquest Of Paradise

Pizzicato

♩ = 72,000031

5  
8  
11  
13  
15  
17  
19  
22  
24

V.S.

V.S.

112

115

♩ = 72,000031

**12**

15

19

22

27 **16**

46

49

52

55

58

61 **15**

80

83

86

89

92 **19**

113

♩ = 72,000031

12

15

20

37

42

61

67

73

76

23

101

107

112

♩ = 72,000031

3  
4

9

13

2

19

2 2 91

115

4

Breath Noise

Vangelis - Conquest Of Paradise

♩ = 72,000031

3/4

12

16

2

2

2

24

19

6

6

6

6

6

6

45

6

6

6

6

6

6

47

6

6

6

6

6

6

49

6

6

6

6

6

6

51

6

6

6

6

6

6

53

6

6

6

6

6

6

55

6

6

6

6

6

6

57

6

6

6

6

6

6

V.S.

Breath Noise

59

61

77

79

81

83

85

87

89

91

Breath Noise

93

115

117
