

Henry Mancini - Pink Panther

♩ = 125,000000

Percussion

Acoustic Bass

Solo

3

Tbn.

Perc.

A. Bass

Syn. Br.

Solo

6

Alto Sax.

Perc.

A. Bass

Syn. Br.

Orch. Hit

Solo

9

Alto Sax.

Perc.

A. Bass

Solo

11

3

3

3

13

Alto Sax.

Perc.

A. Bass

Solo

14

Alto Sax.

Perc.

A. Bass

Solo

16

Alto Sax.

Perc.

A. Bass

Solo

18

Alto Sax.

Tbn.

Perc.

A. Bass

Solo

20

Alto Sax.

Perc.

A. Bass

Solo

22

Alto Sax.

Perc.

A. Bass

Syn. Br.

Solo

24

Alto Sax.

Perc.

A. Bass

Syn. Br.

Solo

25

Alto Sax.

Perc.

A. Bass

Syn. Br.

Solo

26

Alto Sax.

Perc.

A. Bass

Syn. Br.

Solo

3

27

Alto Sax.

Perc.

A. Bass

Syn. Br.

Solo

3

28

Alto Sax.

Perc.

A. Bass

Syn. Br.

Orch. Hit

Solo

30

Alto Sax.

Tbn.

Perc.

A. Bass

Orch. Hit

Solo

32

Alto Sax.

Tbn.

Perc.

A. Bass

Orch. Hit

Solo

34

Alto Sax.

Tbn.

Perc.

A. Bass

Orch. Hit

Solo

36

Alto Sax.

Tbn.

Perc.

A. Bass

Orch. Hit

Solo

37

Alto Sax.

Tbn.

Perc.

A. Bass

Orch. Hit

Solo

38

Alto Sax.

Tbn.

Perc.

A. Bass

Orch. Hit

Solo

39

Alto Sax.

Tbn.

Perc.

A. Bass

Orch. Hit

40

Alto Sax.

Tbn.

Perc.

A. Bass

Orch. Hit

Solo

41

Alto Sax.

Tbn.

Perc.

A. Bass

Orch. Hit

Solo

43

Alto Sax.

Tbn.

Perc.

A. Bass

Orch. Hit

Solo

45

Alto Sax.

Tbn.

Perc.

A. Bass

Orch. Hit

47

Alto Sax.

Tbn.

Perc.

A. Bass

Orch. Hit

Solo

3

48

Alto Sax.

Tbn.

Perc.

A. Bass

Orch. Hit

Solo

3

49

Alto Sax.

Perc.

A. Bass

Orch. Hit

Solo

51

Tbn.

Perc.

A. Bass

Orch. Hit

Solo

54

Alto Sax.

Perc.

A. Bass

Solo

57

Alto Sax.

Perc.

A. Bass

Solo

59

Alto Sax.

Perc.

A. Bass

Solo

61

Alto Sax.

Perc.

A. Bass

Solo

62

Alto Sax.

Perc.

A. Bass

Solo

64

Alto Sax.

Perc.

A. Bass

Solo

66

Alto Sax.

Perc.

A. Bass

Solo

68

Alto Sax.

Perc.

A. Bass

Solo

6

3

3

70

Alto Sax.

Tbn.

Perc.

A. Bass

Syn. Br.

Solo

3

8

3

72

Alto Sax.

Tbn.

Perc.

A. Bass

Syn. Br.

Solo

73

Alto Sax.

Tbn.

Perc.

A. Bass

Syn. Br.

Solo

74

Alto Sax.

Perc.

A. Bass

Syn. Br.

Solo

3

75

Alto Sax.

Perc.

A. Bass

Syn. Br.

Solo

3

76

Alto Sax.

Perc.

A. Bass

Syn. Br.

Solo

78

Alto Sax.

Perc.

A. Bass

Syn. Br.

Solo

80

Alto Sax.

Perc.

A. Bass

Syn. Br.

Solo

82

Alto Sax.

Perc.

A. Bass

Syn. Br.

Solo

84

Alto Sax.

Perc.

A. Bass

Solo

85

Alto Sax.

Tbn.

Perc.

A. Bass

Syn. Br.

Orch. Hit

Solo

86

Alto Sax.

Tbn.

Perc.

A. Bass

Syn. Br.

Orch. Hit

Solo

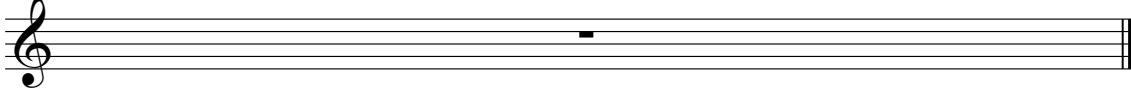
Alto Sax. ⁸⁷ 

Henry Mancini - Pink Panther

Alto Saxophone

$\text{♩} = 125,000000$

V.S.

2

Alto Saxophone

42

46

49

58

61

65

69

72

75

78

Alto Saxophone

81

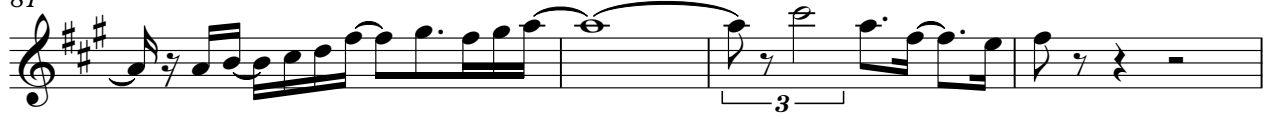

85

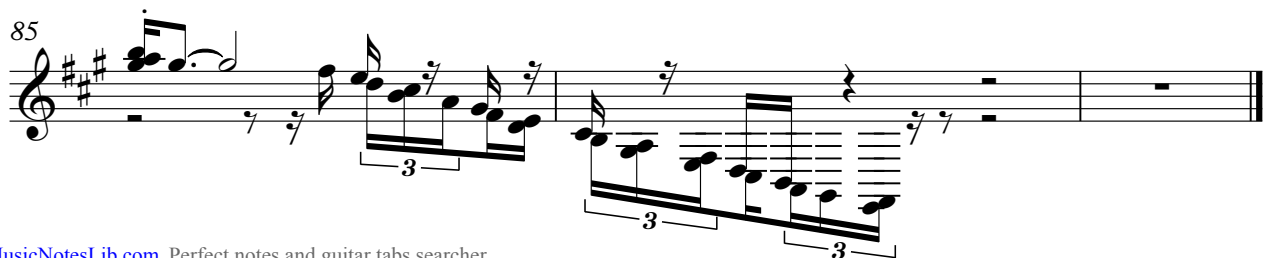

Percussion

Henry Mancini - Pink Panther

♩ = 125,000000

30

34

38

42

46

50

54

58

62

66

71

75

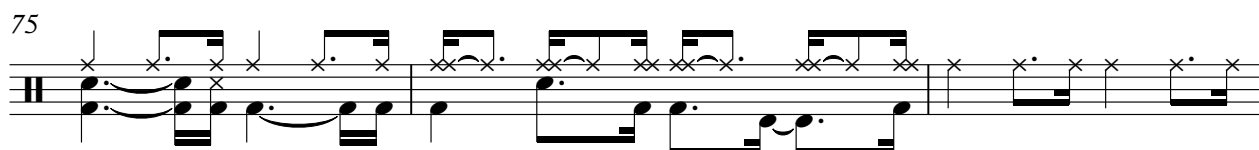

78

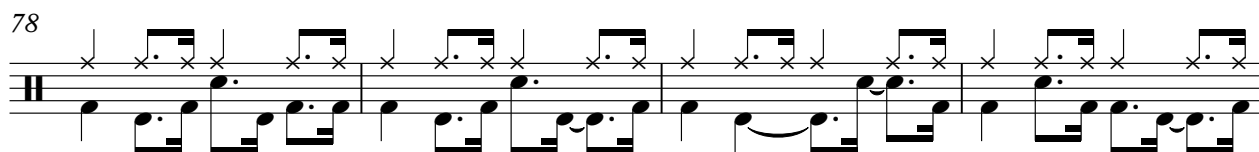

82

85

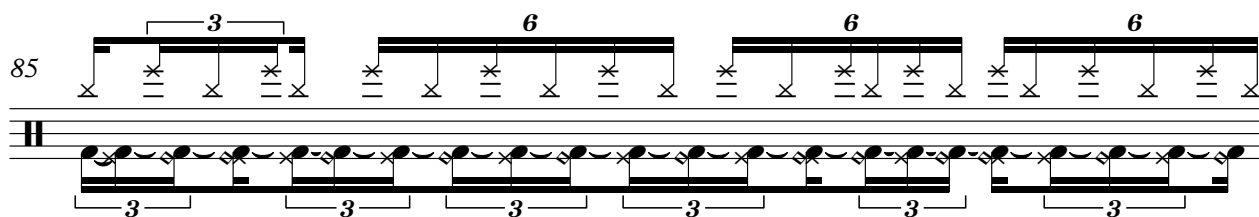

86

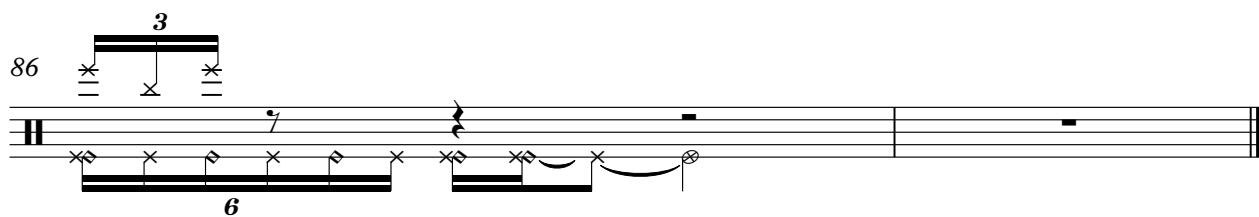

Acoustic Bass

Henry Mancini - Pink Panther

♩ = 125,000000

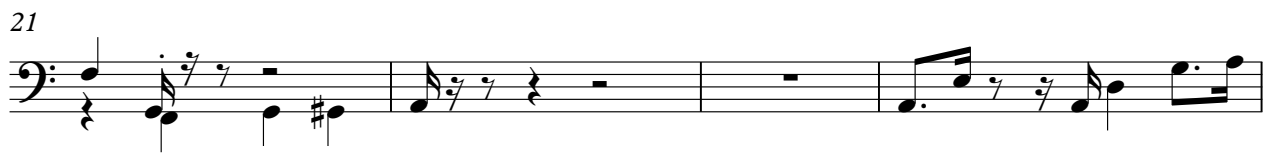

V.S.

47

52

57

62

67

72

75

78

82

84

Henry Mancini - Pink Panther

Synth Brass

♩ = 125,000000

Orchestra Hit

Henry Mancini - Pink Panther

♩ = 125,000000

5 23

31 3

34

36

38 3

40

43

46 3

48

51 32

2

Orchestra Hit

85

6

86

6

87

Henry Mancini - Pink Panther

Solo

♩ = 125,000000

5

9

13

16

19

22

25

27

30

V.S.

34

37

41

47

50

55

59

63

65

68

71

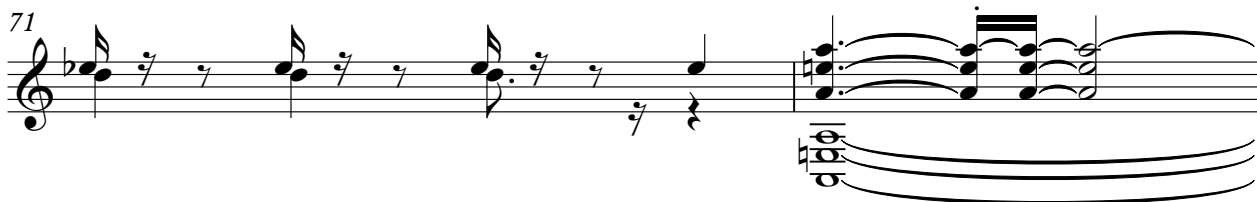

73

75

79

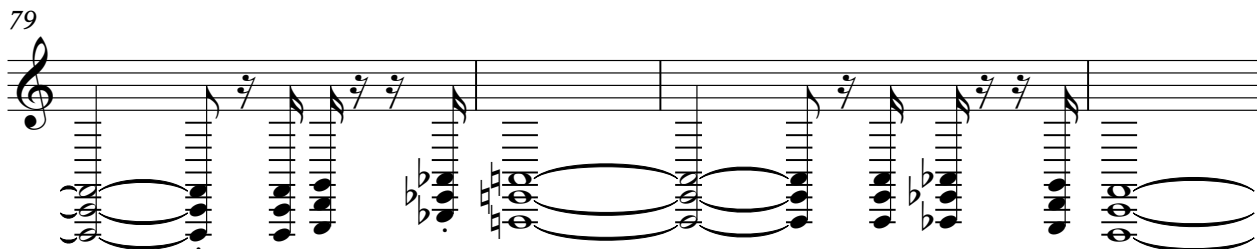

83

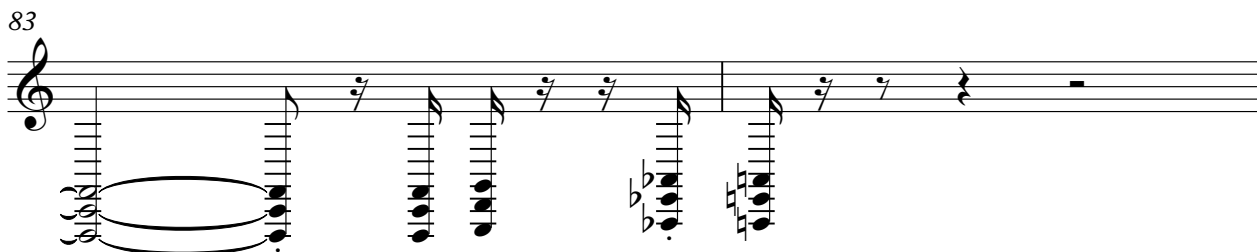

85

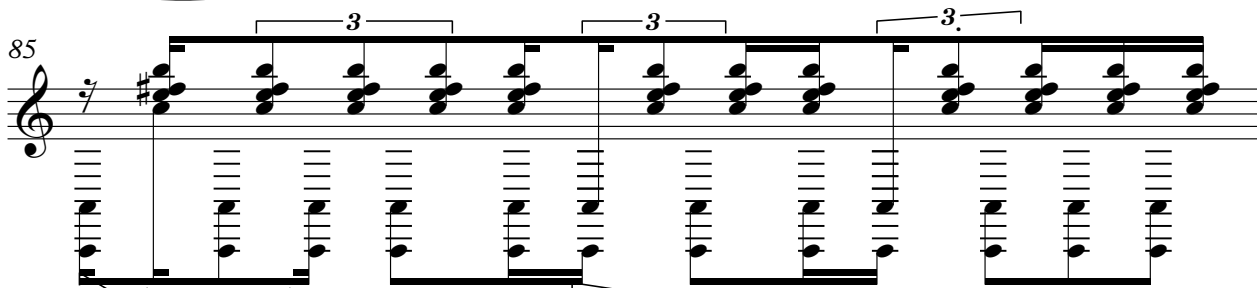

86

