

Henry Salvador - Ah! C`qu`on Est Bien Quand On Es

♩ = 125,000000

Clarinet in B \flat

Tuba

Percussion

Marimba

Jazz Guitar

Tape Sampler Keyboard [Brass]

FX 1 (Rain)

Solo

♩ = 125,000000

3

Cl.

Solo

Copyright © 1998 by claude viens

5

Cl.

Tba.

Perc.

Mar.

7

Tba.

Perc.

J. Gtr.

Tape Smp. Brs

9

Tba.

Perc.

J. Gtr.

Tape Smp. Brs

11

Tba. 

Perc. 

J. Gtr. 

Tape Smp. Brs 

13

Tba. 

Perc. 

J. Gtr. 

Tape Smp. Brs 

15

$\text{♩} = 100,000000$

Tba. 

Perc. 

J. Gtr. 

Tape Smp. Brs 

17

Tba.

Perc.

J. Gtr.

Tape Smp. Brs

18

♩ = 125,000000

Tba.

Perc.

J. Gtr.

Tape Smp. Brs

20

Tba.

Perc.

J. Gtr.

Tape Smp. Brs

22

Tba.

Perc.

J. Gtr.

Tape Smp. Brs

24

Tba.

Perc.

J. Gtr.

Tape Smp. Brs

26

Tba.

Perc.

J. Gtr.

Tape Smp. Brs

28

Tba.

Perc.

J. Gtr.

Tape Smp. Brs

30

Tba.

Perc.

J. Gtr.

Tape Smp. Brs

FX 1

32

Tba.

Perc.

J. Gtr.

Tape Smp. Brs

34

Tba.

Perc.

J. Gtr.

Tape Smp. Brs

36

Tba.

Perc.

J. Gtr.

Tape Smp. Brs

38

Tba.

Perc.

J. Gtr.

Tape Smp. Brs

40

♩ = 100,000000

Tba.

Perc.

J. Gtr.

Tape Smp. Brs

42

Tba.

Perc.

J. Gtr.

Tape Smp. Brs

43

♩ = 125,000000

Tba.

Perc.

J. Gtr.

Tape Smp. Brs

45

Tba.

Perc.

J. Gtr.

Tape Smp. Brs

47

Tba.

Perc.

J. Gtr.

Tape Smp. Brs

49

Tba.

Perc.

J. Gtr.

Tape Smp. Brs

51

Tba.

Perc.

J. Gtr.

Tape Smp. Brs

53

Tba.

Perc.

J. Gtr.

Tape Smp. Brs

55

57

59

Tba.

Perc.

J. Gtr.

Tape Smp. Brs

61

Tba.

Perc.

J. Gtr.

Tape Smp. Brs

63

Tba.

Perc.

J. Gtr.

Tape Smp. Brs

65

Tba.

Perc.

J. Gtr.

Tape Smp. Brs

67

Tba.

Perc.

J. Gtr.

Tape Smp. Brs

69

Tba.

Perc.

J. Gtr.

Tape Smp. Brs

71

Tba.

Perc.

J. Gtr.

Tape Smp. Brs

73

Tba.

Perc.

J. Gtr.

Tape Smp. Brs

Clarinet in B \flat

Henry Salvador - Ah! C`qu`on Est Bien Quand On Es

$\text{♩} = 125,000000$

4

$\text{♩} = 100,000000$

18

$\text{♩} = 125,000000$ $\text{♩} = 100,000000$ $\text{♩} = 125,000000$

Copyright © 1998 by claude viens

Tuba

Henry Salvador - Ah! C`qu`on Est Bien Quand On Es

♩ = 125,000000

5

8

11

14

♩ = 100,000000

18

♩ = 125,000000

21

24

27

30

33

Tuba

36

39

$\text{♩} = 100,000000$

43

$\text{♩} = 125,000000$

46

49

52

55

58

61

64

67

70

72

Henry Salvador - Ah! C`qu`on Est Bien Quand On Es

Percussion

♩ = 125,000000

4

9

13

♩ = 100,000000

18

♩ = 125,000000

22

26

29

32

36

41

♩ = 100,000000

♩ = 125,000000

Copyright © 1998 by claude viens

V.S.

46

50

53

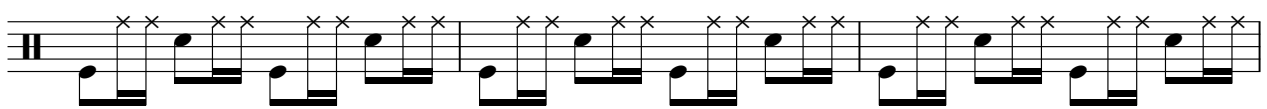

56

60

64

68

71

Marimba

Henry Salvador - Ah! C`qu`on Est Bien Quand On Es

♩ = 125,000000

4 9

16 ♩ = 100,000000 23 ♩ = 125,000000 2 ♩ = 100,000000 32 ♩ = 125,000000

Copyright © 1998 by claude viens

♩ = 125,000000
6

10

14

♩ = 100,000000

17

♩ = 125,000000

20

24

28

32

36

40

$\text{♩} = 100,000000$

$\text{♩} = 125,000000$

43

47

51

55

60

64

68

71

Tape Sampler Keyboard [Brass]

Henry Salvador - Ah! C`qu`on Est Bien Quand On Es

♩ = 125,000000

6

9

12

15

♩ = 100,000000

18

♩ = 125,000000

21

24

27

29

Copyright © 1998 by claude viens

Tape Sampler Keyboard [Brass]

32

35

38

41

♩ = 100,000000

♩ = 125,000000

44

47

50

53

57

60

63

66

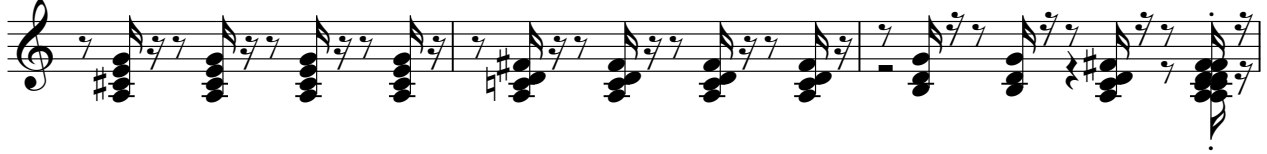

69

72

FX 1 (Rain)

Henry Salvador - Ah! C`qu`on Est Bien Quand On Es

Copyright © 1998 by claude viens

Solo

Henry Salvador - Ah! C`qu`on Est Bien Quand On Es

♩ = 125,000000

11

2

♩ = 100,000000

18

23 ♩ = 125,000000

2 ♩ = 100,000000

32 ♩ = 125,000000

Copyright © 1998 by claude viens