

Henry Salvador - Count Basie

♩ = 69,999985

cuivres 2

cuivres 3

cuivres 4

cuivres 5

melo

cuivres 6

drums

piano

piano solo

guitare

basse

♩ = 69,999985

cuivres

4

cuivres 2

cuivres 3

cuivres 4

cuivres 5

melo

cuivres 6

piano

guitare

6

7

cuivres 2

cuivres 3

cuivres 4

cuivres 5

melo

tins quand j'sors du lit

cuivres 6

drums

piano

guitare

basse

cuivres

9

10

12

cuires 2

cuires 3

cuires 4

cuires 5

melo

cuires 6

drums

piano

guitare

basse

cuires

Il ne

14

The musical score consists of the following parts:

- cuivres 2**: Treble clef, playing eighth notes and rests.
- cuivres 3**: Treble clef, playing eighth notes and rests.
- cuivres 4**: Treble clef, playing eighth notes and rests.
- cuivres 5**: Treble clef, playing eighth notes and rests.
- melo**: Bass clef, playing eighth notes and rests.
- cuivres 6**: Bass clef, playing eighth notes and rests.
- drums**: Drum notation with 'x' marks for cymbals and stems for other drums.
- piano**: Treble and bass clefs, playing chords and single notes.
- guitare**: Treble clef, playing chords and single notes.
- basse**: Bass clef, playing a simple bass line.
- cuivres**: Treble clef, playing a melodic line at the bottom of the page.

Lyrics: m'en faut pas d'a van ta

15

ge Pour m'en le verous mesou cis

17

cuivres 2

cuivres 3

cuivres 4

cuivres 5

melo

cuivres 6

drums

piano

guitare

basse

cuivres

Juste un p'tit

19

cuivres 2

cuivres 3

cuivres 4

cuivres 5

melo

disque de Count Basie

cuivres 6

drums

piano

guitare

basse

cuivres

21

cuiivres 2

cuiivres 3

cuiivres 4

cuiivres 5

melo

cuiivres 6

drums

piano

guitare

basse

cuiivres

22

24

cuiivres 2

cuiivres 3

cuiivres 4

cuiivres 5

melo

cuiivres 6

drums

piano

guitare

basse

cuiivres

26

cuiivres 2

cuiivres 3

cuiivres 4

cuiivres 5

melo

J'y coute un

cuiivres 6

drums

piano

guitare

basse

cuiivres

27

cuires 2

cuires 3

cuires 4

cuires 5

melo

disque de Count Ba sie

cuires 6

drums

piano

guitare

basse

cuires

29

- cuivres 2**: Treble clef, melodic line with a long note in the first measure.
- cuivres 3**: Treble clef, melodic line with a long note in the first measure.
- cuivres 4**: Treble clef, melodic line with a long note in the first measure.
- cuivres 5**: Treble clef, melodic line with a long note in the first measure.
- melo**: Bass clef, vocal line with lyrics: "Et za me don ne du cou ra".
- cuivres 6**: Bass clef, melodic line with a long note in the first measure.
- drums**: Percussion line with various rhythmic patterns.
- guitare**: Treble clef, guitar accompaniment.
- basse**: Bass clef, bass line.
- cuivres**: Treble clef, additional brass accompaniment.

31

- cuivres 2**: Treble clef, playing a melodic line with a half note and a quarter note.
- cuivres 3**: Treble clef, playing a melodic line with a half note and a quarter note.
- cuivres 4**: Treble clef, playing a melodic line with a half note and a quarter note.
- cuivres 5**: Treble clef, playing a melodic line with a half note and a quarter note.
- melo**: Bass clef, playing a melodic line with a half note and a quarter note. Lyrics: "ge Je me sens comme au paradis".
- cuivres 6**: Bass clef, playing a melodic line with a half note and a quarter note.
- drums**: Drum set notation with various rhythmic patterns.
- guitare**: Treble clef, playing a melodic line with a half note and a quarter note.
- basse**: Bass clef, playing a melodic line with a half note and a quarter note.
- cuivres**: Treble clef, playing a melodic line with a half note and a quarter note.

33

The musical score is arranged in a system with the following parts from top to bottom:

- cuires 2**: Treble clef, melodic line with a long note in the first measure.
- cuires 3**: Treble clef, melodic line.
- cuires 4**: Treble clef, melodic line.
- cuires 5**: Treble clef, melodic line.
- melo**: Bass clef, melodic line.
- cuires 6**: Bass clef, melodic line.
- drums**: Drum notation with 'x' marks for hits.
- guitare**: Treble clef, chordal accompaniment.
- basse**: Bass clef, bass line.
- cuires**: Treble clef, melodic line.

Lyrics: A vec un

35

cuivres 2

cuivres 3

cuivres 4

cuivres 5

melo

disque de Count Basie

cuivres 6

drums

piano

guitare

basse

cuivres

37

drums

piano

piano solo

guitare

basse

cuvres

39

drums

piano

piano solo

guitare

basse

cuivres

41

drums

piano solo

guitare

basse

cuivres

42

drums

piano

piano solo

guitare

basse

cuvres

43

drums

piano

piano solo

guitare

basse

cuvres

44

drums

piano

piano solo

guitare

basse

cuvres

46

drums

piano

piano solo

guitare

basse

cuvres

48

drums

piano solo

guitare

basse

49

drums

piano

piano solo

guitare

basse

cuivres

51

drums

piano

piano solo

guitare

basse

cuvres

53

melo

drums

piano

piano solo

guitare

basse

54

cuires 2

cuires 3

cuires 4

cuires 5

melo

Juste un p'tit

cuires 6

drums

piano

guitare

basse

cuires

55

cuiivres 2

cuiivres 3

cuiivres 4

cuiivres 5

melo
disque de Count Basie

cuiivres 6

drums

piano

guitare

basse

cuiivres

57

58

cuièvres 2

cuièvres 3

cuièvres 4

cuièvres 5

melo

Un bon p'tit disque de Count Ba sie

cuièvres 6

drums

piano

guitare

basse

cuièvres

60

cuivres 2

cuivres 3

cuivres 4

cuivres 5

melo

cuivres 6

drums

piano

guitare

basse

cuivres

II

62

cuires 2

cuires 3

cuires 4

cuires 5

melo

ne m'en faut pas d'a van ta ge Pour'en

cuires 6

drums

piano

guitare

basse

cuires

Detailed description of the musical score: The score is for page 34, measures 62 and 63. It features a multi-staff arrangement. The vocal line (Melo) is in the center, with lyrics 'ne m'en faut pas d'a van ta ge Pour'en'. The vocal melody consists of eighth and quarter notes, with a triplet of eighth notes in measure 62. The instrumental parts include Cuires 2, 3, 4, 5, and 6, each with a treble clef. Cuires 2, 3, 4, and 5 have triplets of eighth notes in measure 62. Cuires 6 is in the bass clef. The Drums part is in the middle, showing a complex rhythmic pattern with various note values and rests. The Piano part is in the lower middle, with a treble and bass clef. The Guitare part is in the upper middle, with a treble clef and a series of chords and eighth notes. The Basse part is in the lower middle, with a bass clef and a simple bass line. The Cuires part at the bottom is in the treble clef and features a complex rhythmic pattern with many eighth notes and rests.

64

cuièvres 2

cuièvres 3

cuièvres 4

cuièvres 5

melo

le ver tous mes sou cis

cuièvres 6

drums

piano

guitare

basse

cuièvres

66

cuivres 2

cuivres 3

cuivres 4

cuivres 5

melo

A vec un disque de Count Ba sie

cuivres 6

drums

piano

guitare

basse

cuivres

68

The musical score is arranged in a system with the following parts from top to bottom:

- cuiivres 2**: Treble clef, rests in the first measure, then a melodic line in the second measure.
- cuiivres 3**: Treble clef, rests in the first measure, then a melodic line in the second measure.
- cuiivres 4**: Treble clef, rests in the first measure, then a melodic line in the second measure.
- cuiivres 5**: Treble clef, rests in the first measure, then a melodic line in the second measure.
- melo**: Bass clef, rests in the first measure, then a melodic line in the second measure.
- cuiivres 6**: Bass clef, rests in the first measure, then a melodic line in the second measure.
- drums**: Drum notation with 'x' marks for cymbals and a sixteenth-note pattern in the second measure.
- guitare**: Treble clef, rhythmic accompaniment with eighth notes.
- basse**: Bass clef, melodic line with eighth notes.
- cuiivres**: Treble clef, rests in the first measure, then a melodic line in the second measure.

70

cuièvres 2

cuièvres 3

cuièvres 4

cuièvres 5

melo

Juste un p'tit disque de Count Basie

cuièvres 6

drums

piano

guitare

basse

cuièvres

72

The musical score is arranged in a system with the following parts from top to bottom:

- cuiivres 2**: Treble clef, melodic line with slurs and accents.
- cuiivres 3**: Treble clef, melodic line with slurs and accents.
- cuiivres 4**: Treble clef, melodic line with slurs and accents.
- cuiivres 5**: Treble clef, melodic line with slurs and accents.
- melo**: Bass clef, melodic line with slurs and accents.
- cuiivres 6**: Bass clef, melodic line with slurs and accents.
- drums**: Drum notation with various rhythmic patterns and accents.
- piano**: Treble and Bass clefs, chordal accompaniment.
- guitare**: Treble clef, chordal accompaniment.
- basse**: Bass clef, simple harmonic line.

74

cuivres 2

cuivres 3

cuivres 4

cuivres 5

melo

Un bon p'tit disque de Count Ba sie

cuivres 6

drums

piano

guitare

basse

cuivres

76

cuivres 2

cuivres 3

cuivres 4

cuivres 5

melo

cuivres 6

drums

piano

guitare

basse

cuivres

78

cuiivres 2

cuiivres 3

cuiivres 4

cuiivres 5

melo

Oui

cuiivres 6

drums

piano

guitare

basse

cuiivres

Henry Salvador - Count Basie
cuivres 2

♩ = 69,999985

4

10

15

3

19

24

30

34

17

54

58

62

66

70

74

76

Henry Salvador - Count Basie
cuivres 3

♩ = 69,999985

4

10

15

19

24

30

34

17

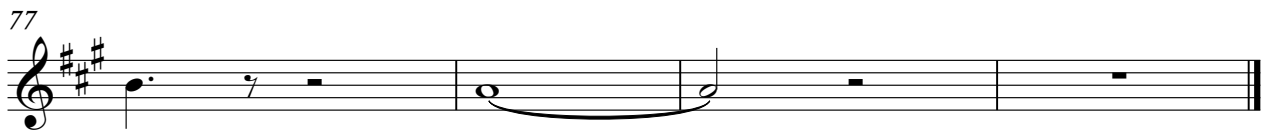

Henry Salvador - Count Basie
cuivres 4

♩ = 69,999985

4

10

15

19

24

30

34

17

54

58

62

66

70

74

76

Henry Salvador - Count Basie
cuivres 5

$\text{♩} = 69,999985$

4

10

15

20

26

30

34

17

54

58

62

66

70

74

76

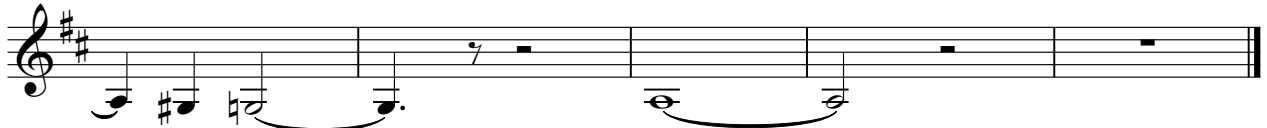

Henry Salvador - Count Basie
melo

♩ = 69,999985

4

Tous les ma

7

tinquarjors dilit Je mets un disque deCountBasie

13

Ilne m'efapas d'a van ta ge Pour m'enle vœusnesoucis

17

3

Juste un p'tit disque deCount Basie

22

En pre nant mon ca fiñ au lit J'ÿ coute un

27

disque de Count Ba sie Et za medonne ducou ra

31

ge Je me serromrae pa ra dis A vec un

35

16

disque de Count Ba sie

2

53 melo

Juste un p'tit disque de Count Basie

57

Un bon p'tit disque de Count Basie Il

62

ne m'empas d'avan ta ge Ponten le vètrousmessou cis

66

A vec un disque de Count Ba sie

70

Juste un p'tit disque de Count Ba sie

74

Un bon p'tit disque de Count Ba sie

77

Oui

Henry Salvador - Count Basie

cuivres 6

♩ = 69,999985

4

10

14

18

3

23

29

33

54

58

62

66

70

74

76

Henry Salvador - Count Basie

drums

♩ = 69,999985

5

9

12

15

18

22

25

28

32

36

V.S.

drums

40

45

49

53

57

61

64

68

72

75

Henry Salvador - Count Basie
piano

♩ = 69,999985

V.S.

19

22

25

28

31

34

37

40

44

49

53

56

59

62

66

69

72

75

77

Henry Salvador - Count Basie
piano solo

♩ = 69,999985
37

40

42

44

47

49

51

53 **27**

Henry Salvador - Count Basie
guitare

♩ = 69,999985

4

8

3

11

15

19

3

22

25

3

28

32

36

V.S.

40

44

48

52

55

58

62

66

70

74

77

2

basse

58

64

70

75

Henry Salvador - Count Basie
cuivres

♩ = 69,999985

5

9

13

17

22

25

29

34

39

43

