

Henry Salvador - Faut Rigoler (cha Cha Des Gaulois)

0.0"
1.1,00
Faut rigoler (cha-cha Gaulois) Musique H.Salvador

♩ = 120,000000

4

6

drums

melo (harm)

basse

melo

piano

8

drums

melo (harm)

basse

melo

piano

10

drums

melo (harm)

basse

melo

piano

12

drums

melo (harm)

basse

melo

piano

14

drums

melo (harm)

basse

melo

piano

16

drums

melo (harm)

basse

melo

piano

18

drums

melo (harm)

basse

melo

piano

20

drums

melo (harm)

basse

melo

piano

22

drums

melo (harm)

basse

melo

piano

46.0"
24.1,00
Sequenced for GM by Cizirfh (3/97)

24

drums

melo (harm)

basse

melo

piano

26

drums

melo (harm)

basse

melo

piano

28

drums

melo (harm)

basse

melo

piano

30

drums

melo (harm)

basse

melo

piano

32

drums

melo (harm)

basse

melo

piano

34

drums

melo (harm)

basse

melo

piano

36

drums

melo (harm)

basse

melo

piano

38

drums

melo (harm)

basse

melo

piano

40

drums

melo (harm)

basse

melo

piano

42

drums

melo (harm)

basse

melo

piano

44

drums

melo (harm)

basse

melo

piano

46

drums

melo (harm)

basse

melo

piano

48

drums

melo (harm)

basse

melo

piano

50

drums

melo (harm)

basse

melo

piano

52

drums

melo (harm)

basse

melo

piano

54

drums

melo (harm)

basse

melo

piano

56

drums

melo (harm)

basse

melo

piano

58

drums

melo (harm)

basse

melo

piano

60

drums

melo (harm)

basse

melo

piano

62

drums

melo (harm)

basse

melo

piano

64

drums

melo (harm)

basse

melo

piano

66

drums

melo (harm)

basse

melo

piano

68

drums

melo (harm)

basse

melo

piano

70

drums

melo (harm)

basse

melo

piano

72

drums

melo (harm)

basse

melo

piano

74

drums

melo (harm)

basse

melo

piano

76

drums

melo (harm)

basse

melo

piano

78

drums

melo (harm)

basse

melo

piano

80

drums

melo (harm)

basse

melo

piano

82

drums

melo (harm)

basse

melo

piano

84

drums

melo (harm)

basse

melo

piano

86

drums

melo (harm)

basse

melo

piano

88

drums

melo (harm)

basse

melo

piano

90

drums

melo (harm)

basse

melo

piano

92

drums

melo (harm)

basse

melo

piano

94

drums

basse

piano

Henry Salvador - Faut Rigoler (cha Cha Des Gaulois)

drums

♩ = 120,000000

5

9

13

17

21

25

29

33

37

V.S.

41

45

49

53

57

61

65

69

73

77

drums

80

84

88

92

94

melo (harm)

Henry Salvador - Faut Rigoler (cha Cha Des Gaulois)

♩ = 120,000000

5

5

3

9

3

12

16

20

3

24

3

28

32

36

3

V.S.

40

44

48

52

56

60

64

68

72

76

80

84

88

91

Henry Salvador - Faut Rigoler (cha Cha Des Gaulois)

basse

♩ = 120,000000

V.S.

46

51

56

61

65

69

74

79

83

87

91

94

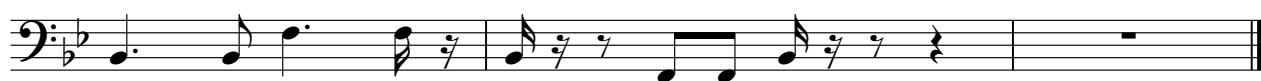

Henry Salvador - Faut Rigoler (cha Cha Des Gaulois)

melo

♩ = 120,000000

5

9

13

17

21

25

29

33

37

41

V.S.

45

49

53

57

61

65

69

73

77

81

85

89

92

Henry Salvador - Faut Rigoler (cha Cha Des Gaulois)

piano

♩ = 120,000000

5

8

11

14

18

21

24

27

30

V.S.

65

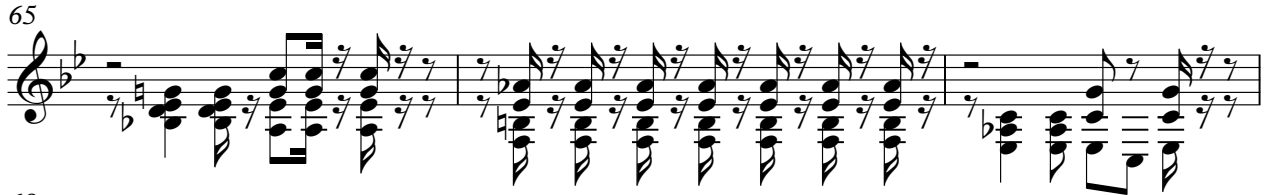

68

71

74

77

81

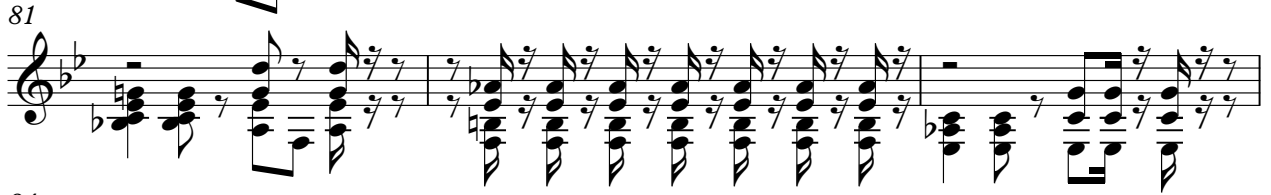

84

87

90

93

