

# Henry Salvador - Jardin D'hiver

♩ = 118,999924

mélodie

Drum Brush

guitare Jazz

guitare Ac

4

mélodie

guitare Jazz

guitare Ac

7

mélodie

guitare Jazz

guitare Ac

10

mélodie

guitare Jazz

guitare Ac

13

mélodie

guitare Jazz

guitare Ac

16

mélodie

Drum Brush

guitare Jazz

guitare Ac

nappes

34.5"  
18.1.00  
refrain

19

mélodie

Drum Brush

guitare Jazz

guitare Ac

nappes

22

mélodie

Drum Brush

guitare Jazz

guitare Ac

nappes

25

mélodie

Drum Brush

guitare Jazz

guitare Ac

nappes

28

mélodie

Drum Brush

guitare Jazz

guitare Ac

nappes

31

mélodie

Drum Brush

guitare Jazz

guitare Ac

nappes

34

mélodie

Drum Brush

guitare Jazz

guitare Ac

basse

piano El

nappes

37

mélodie

Drum Brush

guitare Jazz

guitare Ac

basse

piano El

nappes

39

mélodie

Drum Brush

guitare Jazz

guitare Ac

basse

piano El

nappes

42

mélodie

Drum Brush

guitare Jazz

guitare Ac

basse

piano El

nappes

45

mélodie

Drum Brush

guitare Jazz

guitare Ac

basse

piano El

nappes

47

mélodie

Drum Brush

guitare Jazz

guitare Ac

basse

piano El

nappes

1'39.6"  
50.1.00  
refrain

50

mélodie

Drum Brush

guitare Jazz

guitare Ac

basse

piano El

nappes

53

mélodie

Drum Brush

guitare Jazz

guitare Ac

basse

piano El

nappes

56

flute

mélodie

Drum Brush

guitare Jazz

guitare Ac

basse

piano El

nappes

59

flute

mélodie

Drum Brush

guitare Jazz

guitare Ac

basse

piano El

nappes

62

flute

mélodie

Drum Brush

guitare Jazz

guitare Ac

basse

piano El

nappes

Detailed description of the musical score: The score is for page 11, starting at measure 62. It features seven staves. The flute staff has a treble clef and a key signature of one sharp (F#). It contains a few notes in the first two measures. The melody staff also has a treble clef and one sharp, with a more complex line including slurs and rests. The Drum Brush staff uses a percussion clef and shows a steady eighth-note pattern. The guitar Jazz and guitar Ac staves both have treble clefs and one sharp, playing chords with some melodic movement. The basse staff has a bass clef and one sharp, playing a simple line of notes. The piano El staff has a treble clef and one sharp, with sustained chords. The nappes staff has a treble clef and one sharp, with a few notes and a final chord.

65

flute

mélodie

Drum Brush

guitare Jazz

guitare Ac

basse

piano El

strings

67

flute

Drum Brush

guitare Jazz

guitare Ac

basse

piano El

strings

70

flute

Drum Brush

guitare Jazz

guitare Ac

basse

piano El

strings

Detailed description of the musical score: The score is for page 13, starting at measure 70. It features seven staves: flute, drum brush, jazz guitar, acoustic guitar, bass, piano, and strings. The flute part begins with a melodic line in the key of D major (one sharp). The drum brush part provides a consistent rhythmic accompaniment. The jazz and acoustic guitar parts play chords and melodic lines, with the acoustic guitar mirroring the jazz guitar. The bass part starts in D major but changes to Bb major in the second measure. The piano part provides harmonic support with chords and a long sustain. The strings part follows a similar pattern to the bass, changing key signature to Bb major in the second measure.

73

75

78

flute

mélodie

Drum Brush

guitare Jazz

guitare Ac

basse

piano El

nappes

Detailed description of the musical score: The score is for page 16, starting at measure 78. It consists of eight staves. The flute staff has a whole note in the second measure. The melody staff has a triplet of eighth notes in the first measure, followed by a quarter note and an eighth note in the second measure. The drum brush staff has a steady eighth-note pattern. The jazz guitar and acoustic guitar staves play chords and single notes. The bass staff has a simple line. The piano staff has chords. The nappes staff has a melodic line.

80

flute

mélodie

Drum Brush

guitare Jazz

guitare Ac

basse

piano El

nappes

flute

# Henry Salvador - Jardin D`hiver

♩ = 118,999924

55 2

61

10

76

2

# Henry Salvador - Jardin D`hiver

flute

$\text{♩} = 118,999924$

**65**

70

**10**

mélodie

Henry Salvador - Jardin D'hiver

♩ = 118,999924

5

9

13

18

23

28

33

38

42

V.S.

2

mélodie

46

50

55

60

65

75

79

# Henry Salvador - Jardin D`hiver

## Drum Brush

♩ = 118,999924  
**17**

21

25

29

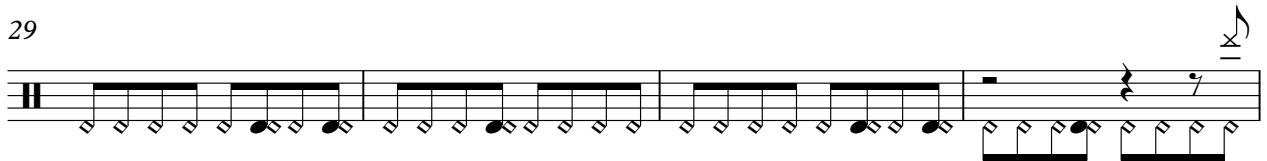

33

37

41

45

49

53

V.S.

Drum Brush

57

61

65

68

72

76

79

2

♩ = 118,999924

5

9

13

17

21

24

28

32

36

79

# Henry Salvador - Jardin D`hiver

guitare Ac

♩ = 118,999924

5

9

13

17

21

24

28

32

36

V.S.

40

44

48

52

56

60

64

68

71

74

77

80

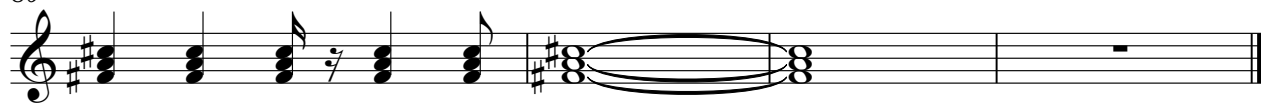

piano El

# Henry Salvador - Jardin D`hiver

♩ = 118,999924

33

39

46

54

62

69

76

# Henry Salvador - Jardin D`hiver

nappes

♩ = 118,999924

17

24

30

37

43

50

57

64

9

77

2

strings

# Henry Salvador - Jardin D`hiver

♩ = 118,999924

**65**

65 66 67 68 69

70

70 71 72 73 74

**9**