

Conway Twitty - Joni

0.0"
1.1,00
Untitled Song

♩ = 100,000000

5

Drums

Piano

Guitar

Melody

Acc Guitar

Bass

Rhodes Piano

8

Drums

Guitar

Melody

Acc Guitar

Bass

Rhodes Piano

11

Drums

Guitar

Melody

Acc Guitar

Bass

Rhodes Piano

13

Drums

Piano

Guitar

Melody

Acc Guitar

Bass

Rhodes Piano

16

Drums

Piano

Guitar

Melody

Acc Guitar

Bass

Rhodes Piano

20

Drums

Guitar

Melody

Acc Guitar

Bass

Rhodes Piano

22

Drums

Piano

Guitar

Melody

Acc Guitar

Bass

Rhodes Piano

25

Drums

Piano

Guitar

Melody

Acc Guitar

Bass

Rhodes Piano

28

Drums

Guitar

Melody

Acc Guitar

Bass

Rhodes Piano

31

Drums

Piano

Guitar

Melody

Acc Guitar

Bass

Rhodes Piano

34

Drums

Piano

Guitar

Melody

Acc Guitar

Bass

Rhodes Piano

37

Drums

Guitar

Melody

Acc Guitar

Bass

Rhodes Piano

40

Drums

Guitar

Melody

Acc Guitar

Bass

Rhodes Piano

43

Drums

Piano

Guitar

Melody

Acc Guitar

Bass

Rhodes Piano

46

Drums

Guitar

Melody

Acc Guitar

Bass

Rhodes Piano

49

Drums

Guitar

Melody

Acc Guitar

Bass

Rhodes Piano

52

Drums

Piano

Guitar

Melody

Acc Guitar

Bass

Rhodes Piano

56

Drums

Guitar

Melody

Acc Guitar

Bass

Rhodes Piano

59

Drums

Guitar

Melody

Acc Guitar

Bass

Rhodes Piano

62

Drums

Piano

Guitar

Melody

Acc Guitar

Bass

Rhodes Piano

65

Drums

Guitar

Melody

Acc Guitar

Bass

Rhodes Piano

68

Drums

Guitar

Melody

Acc Guitar

Bass

Rhodes Piano

71

Drums

Piano

Guitar

Melody

Acc Guitar

break

Bass

Rhodes Piano

75

Drums

Guitar

Acc Guitar

break

Bass

Rhodes Piano

78

81

84

Drums

Guitar

Melody

Acc Guitar

Bass

Rhodes Piano

86

Drums

Guitar

Melody

Acc Guitar

Bass

Rhodes Piano

89

92

Drums

Piano

Guitar

Melody

Acc Guitar

Bass

Rhodes Piano

95

Drums

Guitar

Melody

Acc Guitar

Bass

Rhodes Piano

Drums

Conway Twitty - Joni

♩ = 100,000000

4/4

6

11

16

21

26

31

36

41

46

V.S.

Drums 3

99

♩ = 97,999985

Piano

Conway Twitty - Joni

♩ = 100,000000

81

7

7

92

5

5

3

3

999985

Conway Twitty - Joni

Guitar

♩ = 100,000000

6

11

17

23

28

33

39

44

49

55

V.S.

61

67

72

78

83

88

94

98

~~985977~~ = 97,999985

Conway Twitty - Joni

Melody

♩ = 100,000000

6

10

15

20

25

30

35

39

Conway Twitty - Joni

Acc Guitar

♩ = 100,000000

2

6

9

12

15

19

23

27

30

34

V.S.

38

42

45

48

51

55

60

63

66

70

74

78

82

85

89

93

97

100 ♩ = 97,999985

break

Conway Twitty - Joni

♩ = 100,000000

71

75

78

82

16

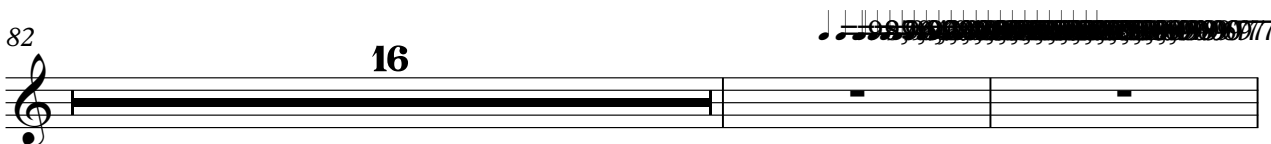

100

♩ = 97,999985

Conway Twitty - Joni

Bass

♩ = 100,000000

2

8

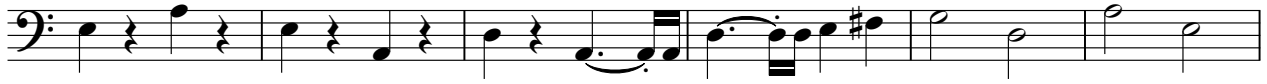

14

20

26

31

37

43

49

55

V.S.

Rhodes Piano

Conway Twitty - Joni

♩ = 100,000000

V.S.

60

66

71

76

81

86

92

96

99
