

Henry Salvador - Mais Non Mais Non

♩ = 175,000076

Rhythm 

Staff 2 

Sync 

4 

Staff 1 

Staff 2 

Staff 3 

Sync 

2

6

Rhythm

Staff 1

Staff 2

Staff 3

Sync

8

Rhythm

Staff 1

Staff 2

Staff 3

Sync

10

Rhythm

Staff 1

Staff 2

Staff 3

Sync

12

Rhythm

Staff 1

Staff 2

Staff 3

Sync

14

Rhythm

Staff 1

Staff 2

Staff 3

Sync

16

Rhythm

Staff 1

Staff 2

Staff 3

Sync

18

Rhythm

Staff 1

Staff 2

Staff 3

Sync

20

Rhythm

Staff 1

Staff 3

Sync

23

Staff 1

Sync

25

Rhythm

Staff 1

Staff 2

Staff 3

Sync

27

Rhythm

Staff 1

Staff 2

Staff 3

Sync

29

Rhythm

Staff 1

Staff 2

Staff 3

Sync

31

Rhythm

Staff 1

Staff 2

Staff 3

Sync

33

Rhythm

Staff 1

Staff 3

Sync

35

Rhythm

Staff 1

Sync

38

Rhythm

Staff 1

Staff 2

Staff 3

Sync

40

Rhythm

Staff 1

Staff 2

Staff 3

Sync

42

Rhythm

Staff 1

Staff 2

Staff 3

Sync

44

Rhythm

Staff 1

Staff 2

Staff 3

Sync

46

Rhythm

Staff 1

Staff 3

Sync

48

Rhythm

Staff 1

Sync

51

Rhythm

Staff 1

Sync

53

Rhythm

Staff 1

Staff 2

Staff 3

Sync

55

Rhythm

Staff 1

Staff 2

Staff 3

Sync

57

Rhythm

Staff 1

Staff 2

Staff 3

Sync

59

Rhythm

Staff 1

Staff 2

Staff 3

Sync

61

Rhythm

Staff 1

Staff 2

Staff 3

Sync

63

Rhythm

Staff 1

Staff 2

Staff 3

Sync

65

Rhythm

Staff 1

Staff 2

Staff 3

Sync

67

Rhythm

Staff 1

Staff 2

Staff 3

Sync

69

Rhythm

Staff 1

Staff 2

Staff 3

Sync

71

Staff 1

Staff 3

Sync

74

Rhythm

Staff 1

Staff 2

Sync

76

Rhythm

Staff 1

Staff 2

Staff 3

Sync

78

Rhythm

Staff 1

Staff 2

Staff 3

Sync

80

Rhythm

Staff 1

Staff 2

Staff 3

Sync

82

Rhythm

Staff 1

Staff 2

Staff 3

Sync

84

Rhythm

Staff 1

Staff 3

Sync

86

Rhythm

Staff 1

Sync

88

Rhythm

Staff 1

Staff 2

Staff 3

Sync

90

Rhythm

Staff 1

Staff 2

Staff 3

Sync

92

Rhythm

Staff 1

Staff 2

Staff 3

Sync

94

Rhythm

Staff 1

Staff 2

Staff 3

Sync

96

Rhythm

Staff 1

Staff 3

Sync

98

Rhythm

Staff 1

Sync

101

Rhythm

Staff 1

Sync

103

Rhythm

Staff 1

Staff 2

Staff 3

Sync

105

Rhythm

Staff 1

Staff 2

Staff 3

Sync

107

Rhythm

Staff 1

Staff 2

Staff 3

Sync

109

Rhythm

Staff 1

Staff 2

Staff 3

Sync

111

Rhythm

Staff 1

Staff 2

Staff 3

Sync

113

Rhythm

Staff 1

Staff 2

Staff 3

Sync

115

Rhythm

Staff 1

Staff 2

Staff 3

Sync

117

Rhythm

Staff 1

Staff 2

Staff 3

Sync

119

Rhythm

Staff 1

Staff 2

Staff 3

Sync

121

Rhythm

Staff 1

Staff 2

Staff 3

Sync

123

Rhythm

Staff 1

Staff 2

Staff 3

Sync

125

Rhythm

Staff 1

Staff 2

Staff 3

Sync

127

Rhythm

Staff 1

Staff 2

Staff 3

Sync

129

Rhythm

Staff 1

Staff 3

Sync

Rhythm

Henry Salvador - Mais Non Mais Non

♩ = 175,000076

2

6

10

14

18

25

29

32

35

40

43

46

52

56

59

63

67

70

77

80

83

88

92

95

100

105

108

111

V.S.

115

118

122

126

128

Henry Salvador - Mais Non Mais Non

Staff 1

♩ = 175,000076

3

7

10

13

17

19

22

25

28

31

V.S.

33

36

39

43

45

47

50

53

57

60

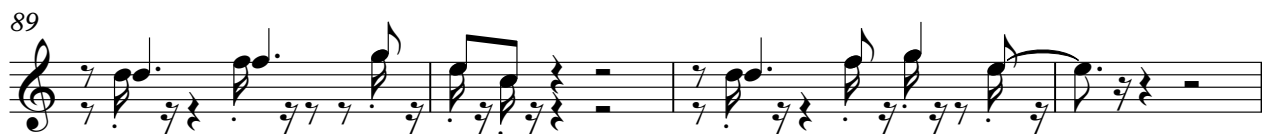
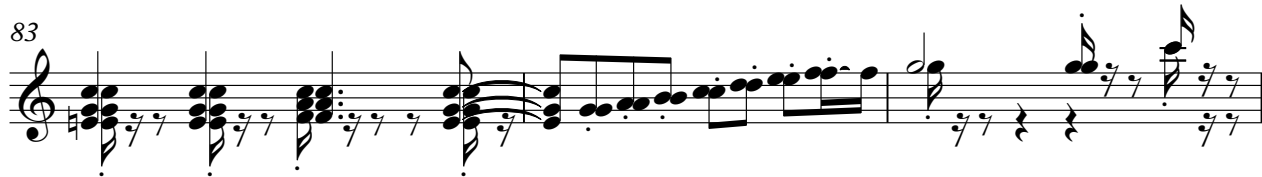
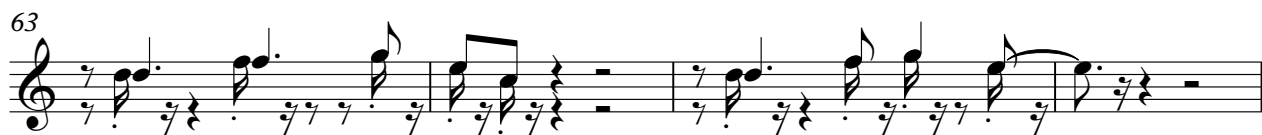

93

95

97

100

103

107

110

113

117

119

122

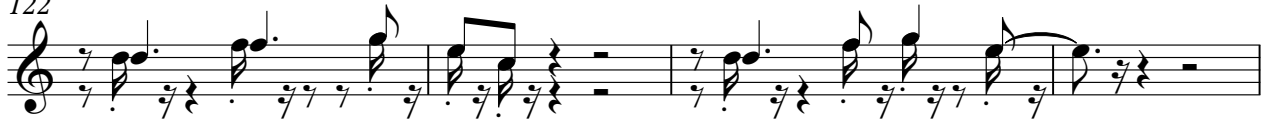

126

128

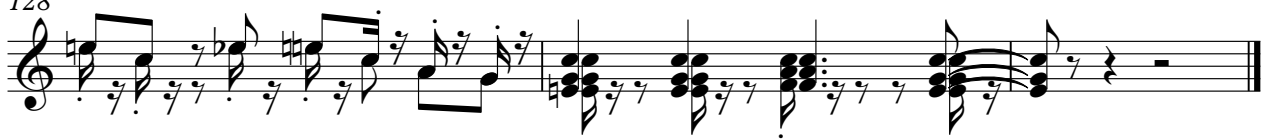

Henry Salvador - Mais Non Mais Non

Staff 2

♩ = 175,000076

2

7

13

18

5

27

32

5

41

46

7

56

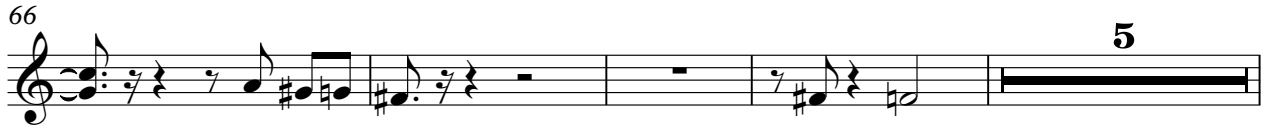

124

126

125

129

72

75

77

80

82

84

87

90

93

95

98

101

104

107

110

113

116

119

122

125

V.S.

