

Henry Salvador - Maladie D'amour 2

♩ = 120,000000

melodie

Synth Strings

FX 2 (Soundtrack)

3

melodie

Syn. Str.

FX 2

Solo

Solo

5

melodie

Syn. Str.

FX 2

Solo

Solo

7

melodie

Syn. Str.

FX 2

Solo

Solo

9

melodie

Syn. Str.

FX 2

Solo

Solo

11

melodie

Syn. Str.

FX 2

Solo

Solo

13

melodie

Syn. Str.

FX 2

Solo

Solo

15

melodie

Syn. Str.

FX 2

Solo

Solo

17 5

melodie

Syn. Str.

FX 2

Solo

Solo

19

melodie

Syn. Str.

FX 2

Solo

Solo

20

melodie

Syn. Str.

FX 2

Solo

Solo

21

melodie

Syn. Str.

FX 2

Solo

Solo

23

melodie

Syn. Str.

FX 2

Solo

Solo

25

melodie

Syn. Str.

FX 2

Solo

Solo

27

melodie

Syn. Str.

FX 2

Solo

Solo

29

melodie

Syn. Str.

FX 2

Solo

Solo

31

melodie

Syn. Str.

FX 2

Solo

Solo

33

melodie

Syn. Str.

FX 2

Solo

Solo

35

melodie

Syn. Str.

FX 2

Solo

Solo

36

melodie

Syn. Str.

FX 2

Solo

Solo

38

melodie

Syn. Str.

FX 2

Solo

Solo

40

melodie

Syn. Str.

FX 2

Solo

Solo

42

melodie

Syn. Str.

FX 2

Solo

Solo

44

melodie

Syn. Str.

FX 2

Solo

Solo

45

melodie

Syn. Str.

FX 2

Solo

Solo

46

melodie

Syn. Str.

FX 2

Solo

Solo

48

melodie

Syn. Str.

FX 2

Solo

Solo

50

melodie

Syn. Str.

FX 2

Solo

Solo

52

melodie

Syn. Str.

FX 2

Solo

Solo

3

3

54

melodie

Syn. Str.

FX 2

Solo

Solo

3

3

55

melodie

Syn. Str.

FX 2

Solo

Solo

56

melodie

Syn. Str.

FX 2

Solo

Solo

57

melodie

Syn. Str.

FX 2

Solo

Solo

58

melodie

Syn. Str.

FX 2

Solo

Solo

59

melodie

Syn. Str.

FX 2

Solo

Solo

61

melodie

Syn. Str.

FX 2

Solo

Solo

62

melodie

Syn. Str.

FX 2

Solo

Solo

63

melodie

Syn. Str.

FX 2

Solo

Solo

64

melodie

Syn. Str.

FX 2

Solo

Solo

65

melodie

Syn. Str.

FX 2

Solo

Solo

66

melodie

Syn. Str.

FX 2

Solo

Solo

67

melodie

Syn. Str.

FX 2

Solo

Solo

68

melodie

Syn. Str.

FX 2

Solo

Solo

69

melodie

Syn. Str.

FX 2

Solo

Solo

70

melodie

Syn. Str.

FX 2

Solo

Solo

71

melodie

Syn. Str.

FX 2

Solo

Solo

73

melodie

Syn. Str.

FX 2

Solo

Solo

74

melodie

Syn. Str.

FX 2

Solo

Solo

75

melodie

Syn. Str.

FX 2

Solo

Solo

76

melodie

Syn. Str.

FX 2

Solo

Solo

77

melodie

Syn. Str.

FX 2

Solo

Solo

78

melodie

Syn. Str.

FX 2

Solo

Solo

79

melodie

Syn. Str.

FX 2

Solo

Solo

80

melodie

Syn. Str.

FX 2

Solo

81

Syn. Str.

FX 2

Solo

melodie

Henry Salvador - Maladie D`amour 2

♩ = 120,000000

2

3

6

9

12

15

18

21

24

27

V.S.

60

63

66

69

72

75

78

Henry Salvador - Maladie D`amour 2

Synth Strings

♩ = 120,000000

3

6

9

13

15

17

19

21

24

V.S.

27

31

34

36

38

40

42

45

49

52

55

58

61

63

65

67

69

71

74

78

V.S.

4

Synth Strings

81

♩ = 120,000000

3

5

8

10

13

15

17

19

21

48

50

52

54

56

58

61

63

65

67

V.S.

69

71

73

75

77

79

81

Henry Salvador - Maladie D`amour 2

Solo

♩ = 120,000000

2

5

8

11

14

18

21

24

27

30

V.S.

Henry Salvador - Maladie D`amour 2

Solo

♩ = 120,000000

2

7

11

16

21

25

30

35

40

44

V.S.

47

52

56

60

65

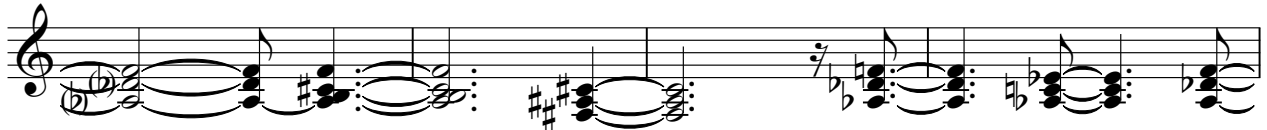

69

73

77

