

Henry Salvador - Maladie D`amour

$\text{♩} = 120,000000$

<ch 10 1

<ch 6 1

$\text{♩} = 120,000000$

<ch 5 1

Combined Tracks

Combined Tracks

<ch 2 1

3

<ch 10 1

<ch 6 1

<ch 5 1

Combined Tracks

Combined Tracks

<ch 2 1

<ch 8 1

<ch 11 1

4

<ch 10 1

<ch 6 1

<ch 5 1

Combined Tracks

Combined Tracks

<ch 2 1

<ch 8 1

<ch 11 1

5

<ch 10 1

<ch 6 1

<ch 5 1

Combined Tracks

Combined Tracks

<ch 2 1

<ch 8 1

<ch 11 1

System 6:

- <ch 10 1: Treble clef, guitar-specific notation with triplets and slurs.
- <ch 6 1: Treble clef, melodic line with triplets.
- <ch 5 1: Treble clef, bass line with triplets.
- <ch 2 1: Treble clef, chordal accompaniment.
- <ch 8 1: Treble clef, bass line with triplets.
- <ch 11 1: Treble clef, bass line with triplets.

System 7:

- <ch 10 1: Treble clef, guitar-specific notation with triplets and slurs.
- <ch 6 1: Treble clef, melodic line with triplets.
- <ch 5 1: Treble clef, bass line with triplets.
- <ch 2 1: Treble clef, chordal accompaniment.
- <ch 8 1: Treble clef, bass line with triplets.
- <ch 11 1: Treble clef, bass line with triplets.

System 8:

System 9:

A double bar line is positioned between the two systems.

10

<ch 10 1

<ch 6 1

<ch 5 1

Combined Tracks

Combined Tracks

<ch 2 1

<ch 8 1

<ch 11 1

11

<ch 10 1

<ch 6 1

<ch 5 1

Combined Tracks

Combined Tracks

<ch 2 1

<ch 8 1

<ch 11 1

12

<ch 10 1

<ch 6 1

<ch 5 1

Combined Tracks

Combined Tracks

<ch 2 1

<ch 8 1

<ch 11 1

13

<ch 10 1

<ch 6 1

<ch 5 1

Combined Tracks

Combined Tracks

<ch 2 1

<ch 8 1

<ch 11 1

14

<ch 10 1

<ch 6 1

<ch 5 1

Combined Tracks

Combined Tracks

<ch 2 1

<ch 8 1

<ch 11 1

15

<ch 10 1

<ch 6 1

<ch 5 1

Combined Tracks

Combined Tracks

<ch 2 1

<ch 8 1

<ch 11 1

16

<ch 10 1

<ch 6 1

<ch 5 1

Combined Tracks

Combined Tracks

<ch 2 1

<ch 8 1

<ch 11 1

17

<ch 10 1

<ch 6 1

<ch 5 1

Combined Tracks

Combined Tracks

<ch 2 1

<ch 8 1

<ch 11 1

18

<ch 10 1

<ch 6 1

<ch 5 1

Combined Tracks

Combined Tracks

<ch 2 1

<ch 8 1

<ch 11 1

19

<ch 10 1

<ch 6 1

<ch 5 1

Combined Tracks

Combined Tracks

<ch 2 1

<ch 8 1

<ch 11 1

20

<ch 10 1

<ch 6 1

<ch 5 1

Combined Tracks

Combined Tracks

<ch 2 1

<ch 8 1

<ch 11 1

21

- <ch 10 1:** A track with a complex rhythmic pattern, featuring many 'x' marks indicating muted notes. It includes several triplet markings (indicated by a '3' in a bracket) and a final triplet ending with a cross symbol.
- Combined Tracks:** Two tracks showing the combined output of the previous tracks, with some notes overlapping and a long horizontal line indicating a sustained or tied note.
- <ch 2 1:** A track with a rhythmic pattern similar to <ch 5 1, but with a different voicing.
- <ch 8 1:** A track with a sparse, rhythmic pattern of notes and rests.
- <ch 9 1:** A track with a sparse, rhythmic pattern of notes and rests.
- <ch 11 1:** A track with a sparse, rhythmic pattern of notes and rests.

23

<ch 10 1

<ch 6 1

<ch 5 1

Combined Tracks

Combined Tracks

<ch 8 1

<ch 9 1

<ch 11 1

24

<ch 10 1

<ch 6 1

<ch 5 1

Combined Tracks

Combined Tracks

<ch 8 1

<ch 9 1

<ch 11 1

25

<ch 10 1

<ch 6 1

<ch 5 1

Combined Tracks

Combined Tracks

<ch 8 1

<ch 9 1

<ch 11 1

26

<ch 10 1

<ch 6 1

<ch 5 1

Combined Tracks

Combined Tracks

<ch 8 1

<ch 9 1

<ch 11 1

27

<ch 10 1

<ch 6 1

<ch 5 1

Combined Tracks

Combined Tracks

<ch 8 1

<ch 9 1

<ch 11 1

28

<ch 10 1

<ch 6 1

<ch 5 1

Combined Tracks

Combined Tracks

<ch 8 1

<ch 9 1

<ch 11 1

29

<ch 10 1

<ch 6 1

<ch 5 1

Combined Tracks

Combined Tracks

<ch 8 1

<ch 9 1

<ch 11 1

30

<ch 10 1

<ch 6 1

<ch 5 1

Combined Tracks

Combined Tracks

<ch 8 1

<ch 9 1

<ch 11 1

31

<ch 10 1

<ch 6 1

<ch 5 1

Combined Tracks

Combined Tracks

<ch 8 1

<ch 9 1

<ch 11 1

32

<ch 10 1

<ch 6 1

<ch 5 1

Combined Tracks

Combined Tracks

<ch 8 1

<ch 9 1

<ch 11 1

33

34

35

<ch 10 1

<ch 6 1

<ch 5 1

Combined Tracks

Combined Tracks

<ch 8 1

<ch 9 1

<ch 11 1

36

<ch 10 1

<ch 6 1

<ch 5 1

Combined Tracks

Combined Tracks

<ch 8 1

<ch 9 1

<ch 11 1

37

<ch 10 1

<ch 6 1

<ch 5 1

Combined Tracks

Combined Tracks

<ch 8 1

<ch 9 1

<ch 11 1

38

<ch 10 1

<ch 6 1

<ch 5 1

Combined Tracks

Combined Tracks

<ch 8 1

<ch 9 1

<ch 11 1

39

<ch 10 1

<ch 6 1

<ch 5 1

Combined Tracks

Combined Tracks

<ch 8 1

<ch 9 1

<ch 11 1

40

<ch 10 1

<ch 6 1

<ch 5 1

Combined Tracks

Combined Tracks

<ch 8 1

<ch 9 1

<ch 11 1

41

<ch 10 1

<ch 6 1

<ch 5 1

Combined Tracks

Combined Tracks

<ch 8 1

<ch 9 1

<ch 11 1

This block contains the musical notation for measures 41 and 42. It features seven tracks: <ch 10 1 (guitar), <ch 6 1 (guitar), <ch 5 1 (guitar), two Combined Tracks (guitar), <ch 8 1 (guitar), <ch 9 1 (guitar), and <ch 11 1 (guitar). Measure 41 includes a triplet of eighth notes in the <ch 10 1 track. Measure 42 includes a triplet of eighth notes in the <ch 6 1 track. A double bar line is located to the left of measure 42.

42

<ch 10 1

<ch 6 1

<ch 5 1

Combined Tracks

Combined Tracks

<ch 8 1

<ch 9 1

<ch 11 1

This block contains the musical notation for measures 42 and 43. It features seven tracks: <ch 10 1 (guitar), <ch 6 1 (guitar), <ch 5 1 (guitar), two Combined Tracks (guitar), <ch 8 1 (guitar), <ch 9 1 (guitar), and <ch 11 1 (guitar). Measure 42 includes a triplet of eighth notes in the <ch 6 1 track. Measure 43 includes a triplet of eighth notes in the <ch 6 1 track. A double bar line is located to the left of measure 43.

43

44

<ch 10 1

<ch 6 1

<ch 5 1

Combined Tracks

Combined Tracks

<ch 2 1

<ch 8 1

<ch 11 1

45

<ch 10 1

<ch 6 1

<ch 5 1

Combined Tracks

Combined Tracks

<ch 2 1

<ch 8 1

<ch 11 1

46

<ch 10 1

<ch 6 1

<ch 5 1

Combined Tracks

Combined Tracks

<ch 2 1

<ch 8 1

<ch 11 1

47

<ch 10 1

<ch 6 1

<ch 5 1

Combined Tracks

Combined Tracks

<ch 2 1

<ch 8 1

<ch 11 1

48

<ch 10 1

<ch 6 1

<ch 5 1

Combined Tracks

Combined Tracks

<ch 2 1

<ch 8 1

<ch 11 1

49

<ch 10 1

<ch 6 1

<ch 5 1

Combined Tracks

Combined Tracks

<ch 2 1

<ch 8 1

<ch 11 1

50

<ch 10 1

<ch 6 1

<ch 5 1

Combined Tracks

Combined Tracks

<ch 2 1

<ch 8 1

<ch 11 1

51

<ch 10 1

<ch 6 1

<ch 5 1

Combined Tracks

Combined Tracks

<ch 2 1

<ch 4 1

<ch 8 1

<ch 11 1

52

<ch 10 1

<ch 6 1

<ch 5 1

Combined Tracks

<ch 4 1

<ch 8 1

<ch 11 1

53

<ch 10 1

<ch 6 1

<ch 5 1

Combined Tracks

<ch 4 1

<ch 8 1

<ch 11 1

54

<ch 10 1

<ch 6 1

<ch 5 1

Combined Tracks

<ch 4 1

<ch 8 1

<ch 11 1

55

<ch 10 1

<ch 6 1

<ch 5 1

Combined Tracks

<ch 4 1

<ch 8 1

<ch 11 1

56

<ch 10 1

<ch 6 1

<ch 5 1

Combined Tracks

<ch 4 1

<ch 8 1

<ch 11 1

57

<ch 10 1

<ch 6 1

<ch 5 1

Combined Tracks

<ch 4 1

<ch 8 1

<ch 11 1

58

<ch 10 1

<ch 6 1

<ch 5 1

Combined Tracks

<ch 4 1

<ch 8 1

<ch 11 1

59

<ch 10 1

<ch 6 1

<ch 5 1

Combined Tracks

<ch 4 1

<ch 8 1

<ch 11 1

60

<ch 10 1

<ch 6 1

<ch 5 1

Combined Tracks

Combined Tracks

<ch 4 1

<ch 8 1

<ch 9 1

<ch 11 1

61

<ch 10 1

<ch 6 1

<ch 5 1

Combined Tracks

Combined Tracks

<ch 8 1

<ch 9 1

<ch 11 1

62

<ch 10 1

<ch 6 1

<ch 5 1

Combined Tracks

Combined Tracks

<ch 8 1

<ch 9 1

<ch 11 1

63

64

65

<ch 10 1

<ch 6 1

<ch 5 1

Combined Tracks

Combined Tracks

<ch 8 1

<ch 9 1

<ch 11 1

66

<ch 10 1

<ch 6 1

<ch 5 1

Combined Tracks

Combined Tracks

<ch 8 1

<ch 9 1

<ch 11 1

67

<ch 10 1

<ch 6 1

<ch 5 1

Combined Tracks

Combined Tracks

<ch 8 1

<ch 9 1

<ch 11 1

68

<ch 10 1

<ch 6 1

<ch 5 1

Combined Tracks

Combined Tracks

<ch 8 1

<ch 9 1

<ch 11 1

69

<ch 10 1

<ch 6 1

<ch 5 1

Combined Tracks

Combined Tracks

<ch 8 1

<ch 9 1

<ch 11 1

70

<ch 10 1

<ch 6 1

<ch 5 1

Combined Tracks

Combined Tracks

<ch 8 1

<ch 9 1

<ch 11 1

71

- Combined Tracks:** Two tracks showing the combined audio of the guitar and bass parts.

72

<ch 10 1

<ch 6 1

<ch 5 1

Combined Tracks

Combined Tracks

<ch 4 1

<ch 8 1

<ch 9 1

<ch 11 1

73

<ch 10 1

<ch 6 1

<ch 5 1

Combined Tracks

<ch 4 1

<ch 8 1

<ch 11 1

74

75

76

<ch 10 1

<ch 6 1

<ch 5 1

Combined Tracks

<ch 4 1

<ch 8 1

<ch 11 1

77

<ch 10 1

<ch 6 1

<ch 5 1

Combined Tracks

<ch 4 1

<ch 8 1

<ch 11 1

78

<ch 10 1

<ch 6 1

<ch 5 1

Combined Tracks

<ch 4 1

<ch 8 1

<ch 11 1

79

<ch 10 1

<ch 6 1

<ch 5 1

Combined Tracks

<ch 4 1

<ch 8 1

<ch 11 1

80

<ch 10 1

<ch 6 1

<ch 5 1

Combined Tracks

<ch 4 1

<ch 8 1

81

<ch 10 1

<ch 6 1

<ch 5 1

<ch 8 1

Henry Salvador - Maladie D`amour

<ch 10 1

♩ = 120,000000

V.S.

12

13

14

15

17

18

19

21

23

24

25

26

27

28

29

30

31

32

33

34

V.S.

V.S.

59

60

61

62

63

65

67

68

69

71

72

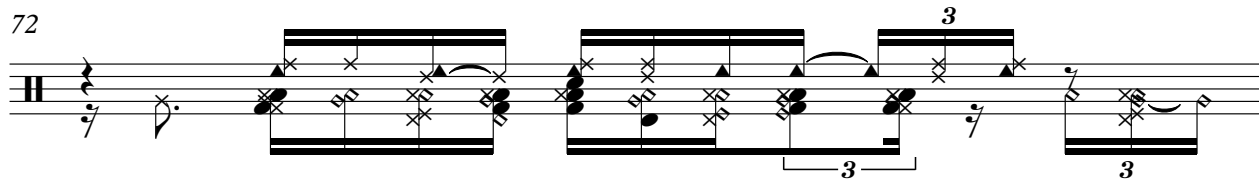

73

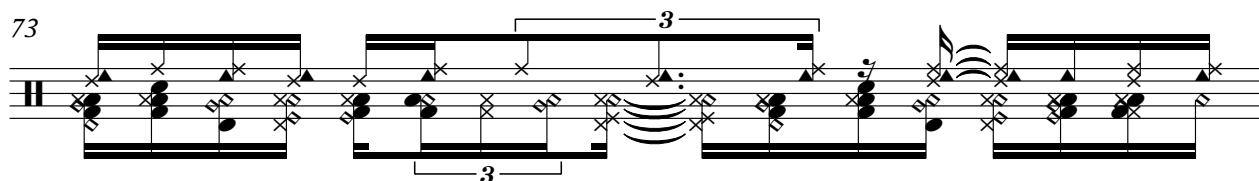

74

75

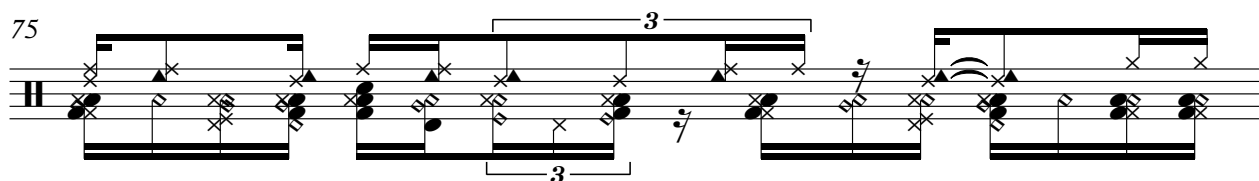

76

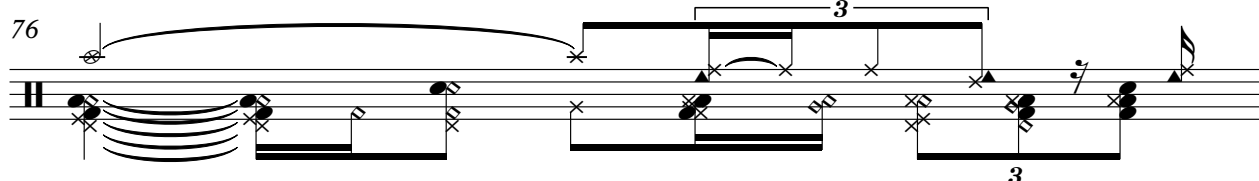

77

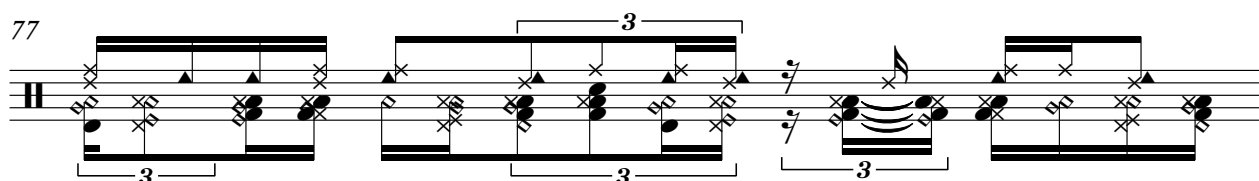

78

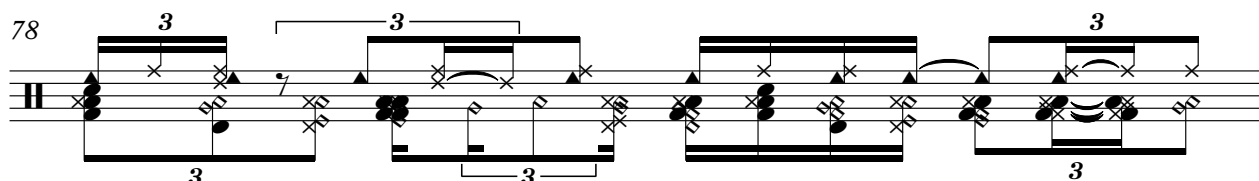

79

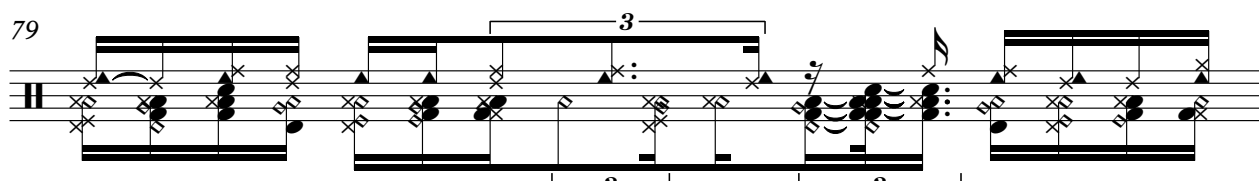

80

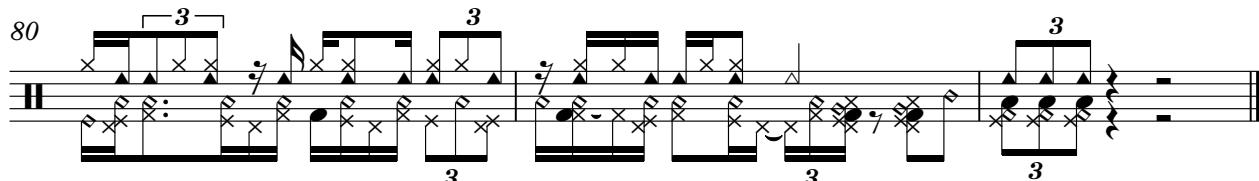

Henry Salvador - Maladie D`amour

<ch 6 1

♩ = 120,000000

3

6

9

13

15

17

19

21

24

V.S.

55

58

61

63

65

67

69

71

74

78

V.S.

Henry Salvador - Maladie D`amour

<ch 5 1

♩ = 120,000000

V.S.

48

50

52

54

56

58

61

63

65

67

V.S.

69

71

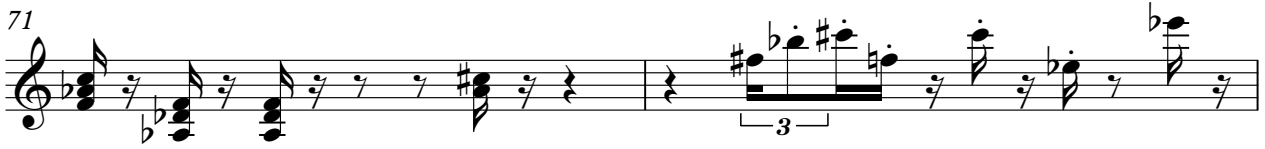

73

75

77

79

81

Henry Salvador - Maladie D`amour

Combined Tracks

♩ = 120,000000

2

5

8

11

14

17

20

23

26

30

V.S.

63

66

69

72

75

78

Henry Salvador - Maladie D`amour

Combined Tracks

♩ = 120,000000

2

5

8

11

14

17

20

23

26

30

V.S.

33

36

39

42

45

48

51

62

65

68

71 **10**

♩ = 120,000000

2

5

8

11

14

17

20

22

20

2

<ch 2 1

43

46

49

Henry Salvador - Maladie D`amour

<ch 4 1

♩ = 120,000000

50

53

56

59

10

72

75

78

2

Henry Salvador - Maladie D`amour

<ch 8 1

♩ = 120,000000

2

5

8

11

14

18

21

24

27

30

V.S.

♩ = 120,000000

21

24

27

30

33

36

39

42

16

60

63

66

69

71

Henry Salvador - Maladie D`amour

<ch 11 1

♩ = 120,000000

2

7

11

16

21

25

30

35

40

44

V.S.

47

52

56

60

65

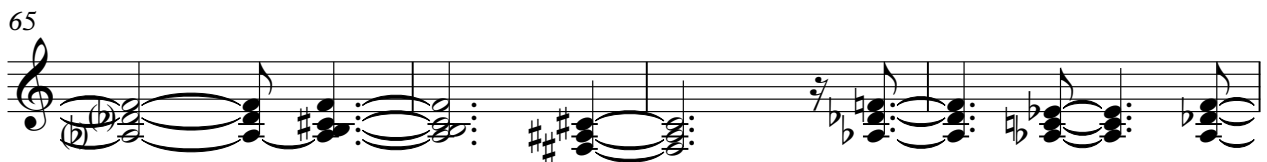

69

73

77

