

Charlie Robison - I Don't Feel That Way Anymore

♩ = 149,000214

3

5

Melody

Drums

Bass

Lead Piano

Rhythm Piano

3

7

Melody

Drums

Bass

Lead Piano

Rhythm Piano

3

9

Melody

Drums

Bass

Lead Piano

Rhythm Piano

11

Melody

Drums

Bass

Lead Piano

Rhythm Piano

13

Melody

Drums

Bass

Lead Piano

Rhythm Piano

15

Melody

Drums

Bass

Lead Piano

Rhythm Piano

17

Melody

Drums

Bass

Lead Piano

Rhythm Piano

19

Melody

Drums

Bass

Lead Piano

Rhythm Piano

21

Melody

Drums

Steel Guitar

Bass

Lead Piano

Rhythm Piano

23

Melody

Drums

Steel Guitar

Bass

Lead Piano

Rhythm Piano

25

Melody

Drums

Steel Guitar

Bass

Lead Piano

Rhythm Piano

Detailed description of the musical score: The score is divided into two systems, measures 23-24 and 25-26. Each system contains six staves: Melody (treble clef), Drums (percussion clef), Steel Guitar (treble clef), Bass (bass clef), Lead Piano (grand staff), and Rhythm Piano (bass clef). The Melody part features eighth and sixteenth notes with slurs and a triplet in measure 25. The Drums part shows a consistent rhythmic pattern of eighth notes. The Steel Guitar part includes chords and single notes. The Bass part provides a steady accompaniment with eighth notes and a triplet. The Lead Piano part has a melodic line with slurs and ties. The Rhythm Piano part features a complex rhythmic accompaniment with many sixteenth notes and rests. A double bar line is present between measures 24 and 25.

27

Melody

Drums

Steel Guitar

Bass

Lead Piano

Rhythm Piano

29

Melody

Drums

Steel Guitar

Bass

Lead Piano

Rhythm Piano

31

Melody

Drums

Steel Guitar

Bass

Lead Piano

Rhythm Piano

33

Melody

Drums

Bass

Lead Piano

Rhythm Piano

35

Melody

Drums

Steel Guitar

Bass

Lead Piano

Rhythm Piano

37

Melody

Drums

Bass

Lead Piano

Rhythm Piano

39

Melody

Drums

Bass

Lead Piano

Rhythm Piano

41

Drums

Bass

Lead Piano

Rhythm Piano

43

45

47

48

49

Drums

Steel Guitar

Bass

Rhythm Piano

51

Drums

Steel Guitar

Bass

Rhythm Piano

53

Drums

Steel Guitar

Bass

Rhythm Piano

55

Melody

Drums

Steel Guitar

Bass

Rhythm Piano

57

Melody

Drums

Steel Guitar

Bass

Lead Piano

Rhythm Piano

59

Melody

Drums

Bass

Lead Piano

Rhythm Piano

61

Melody

Drums

Bass

Lead Piano

Rhythm Piano

63

Melody

Drums

Bass

Lead Piano

Rhythm Piano

64

Melody

Drums

Bass

Lead Piano

Rhythm Piano

66

Melody

Drums

Bass

Lead Piano

Rhythm Piano

68

Melody

Drums

Bass

Lead Piano

Rhythm Piano

70

Melody

Drums

Bass

Lead Piano

Rhythm Piano

72

Melody

Drums

Steel Guitar

Bass

Lead Piano

Rhythm Piano

74

Melody

Drums

Steel Guitar

Bass

Lead Piano

Rhythm Piano

76

Melody

Drums

Steel Guitar

Bass

Lead Piano

Rhythm Piano

Detailed description of the musical score: The score is arranged in a system of six staves. The top staff is the Melody, written in treble clef. The second staff is Drums, written in a standard drum notation. The third staff is Steel Guitar, written in treble clef. The fourth staff is Bass, written in bass clef. The fifth and sixth staves are Lead Piano and Rhythm Piano, written in treble and bass clefs respectively. Measure 74 begins with a melodic line in the upper staff, a drum pattern, a steel guitar line, a bass line, and piano accompaniment. Measure 75 is a repeat sign. Measure 76 begins with a melodic line, a drum pattern, a steel guitar line, a bass line with a triplet, and piano accompaniment.

78

Melody

Drums

Steel Guitar

Bass

Lead Piano

Rhythm Piano

80

Melody

Drums

Bass

Lead Piano

Rhythm Piano

82

Melody

Drums

Steel Guitar

Bass

Lead Piano

Rhythm Piano

84

Melody

Drums

Steel Guitar

Bass

Lead Piano

Rhythm Piano

86

Melody

Drums

Steel Guitar

Bass

Lead Piano

Rhythm Piano

88

Melody

Drums

Steel Guitar

Bass

Lead Piano

Rhythm Piano

90

Melody

Drums

Steel Guitar

Bass

Lead Piano

Rhythm Piano

92

Melody

Drums

Steel Guitar

Lead Guitar

Bass

Lead Piano

Rhythm Piano

94

Drums

Lead Guitar

Bass

Rhythm Piano

Drums

Lead Guitar

Bass

Rhythm Piano

Drums

Lead Guitar

Bass

Rhythm Piano

100

Drums

Lead Guitar

Bass

Lead Piano

Rhythm Piano

102

Drums

Bass

Lead Piano

Rhythm Piano

Drums

Bass

Lead Piano

Rhythm Piano

Drums

Bass

Lead Piano

Rhythm Piano

108

Melody

Drums

Bass

Lead Piano

Rhythm Piano

110

Melody

Drums

Bass

Lead Piano

Rhythm Piano

111

Melody

Steel Guitar

Lead Piano

6

6

3

112

Melody

Drums

Steel Guitar

Bass

Lead Piano

Rhythm Piano

114

Melody

Drums

Steel Guitar

Bass

Lead Piano

Rhythm Piano

116

Melody

Drums

Steel Guitar

Bass

Lead Piano

Rhythm Piano

118

Melody

Drums

Steel Guitar

Bass

Lead Piano

Rhythm Piano

120

Melody

Drums

Bass

Lead Piano

Rhythm Piano

122

Melody

Drums

Steel Guitar

Bass

Lead Piano

Rhythm Piano

124

Melody

Drums

Steel Guitar

Bass

Lead Piano

Rhythm Piano

126

Melody
Drums
Steel Guitar
Bass
Lead Piano
Rhythm Piano

128

Melody
Drums
Steel Guitar
Bass
Lead Piano
Rhythm Piano

130

Melody

Drums

Steel Guitar

Bass

Lead Piano

Rhythm Piano

132

Melody

Drums

Steel Guitar

Bass

Lead Piano

Rhythm Piano

134

Drums

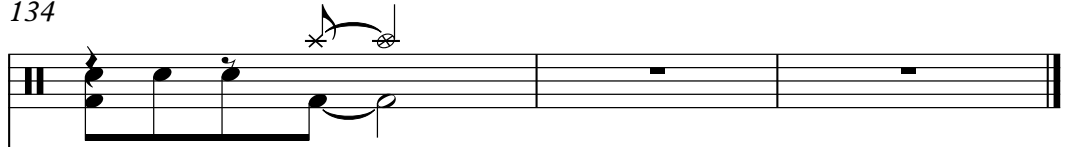

Steel Guitar

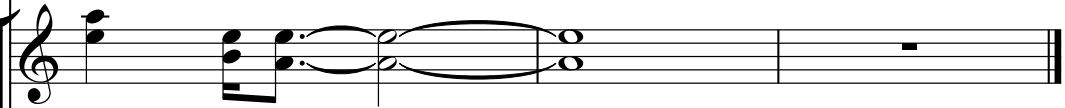

Steel Guitar notation for measures 134-136. Measure 134 contains a chord on the first beat, a chord on the second beat, and a chord on the third beat. Measure 135 contains a chord on the first beat, a chord on the second beat, and a chord on the third beat. Measure 136 contains a chord on the first beat and a chord on the second beat.

Bass

Bass notation for measures 134-136. Measure 134 contains a bass line on the first beat, a bass line on the second beat, and a bass line on the third beat. Measure 135 contains a bass line on the first beat, a bass line on the second beat, and a bass line on the third beat. Measure 136 contains a bass line on the first beat and a bass line on the second beat.

Charlie Robison - I Don't Feel That Way Anymore

Melody

♩ = 149,000214

4

9

13

17

22

27

32

36

39

15

57

61

66

70

75

79

84

88

93

113

118

122

127

130

Charlie Robison - I Don't Feel That Way Anymore

Drums

♩ = 149,000214

5/4

5

9

13

17

21

25

29

33

37

V.S.

41

45

49

53

57

60

64

68

72

76

80

84

88

92

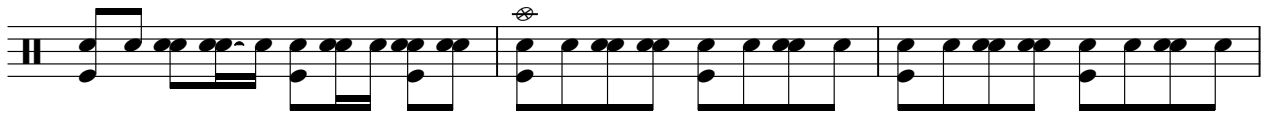

95

99

103

107

112

116

120

124

127

130

133

Charlie Robison - I Don't Feel That Way Anymore

Steel Guitar

♩ = 149,000214

21

26

31 2 11

48

52

56 14

74

79 2 2

87

91 18

112

118

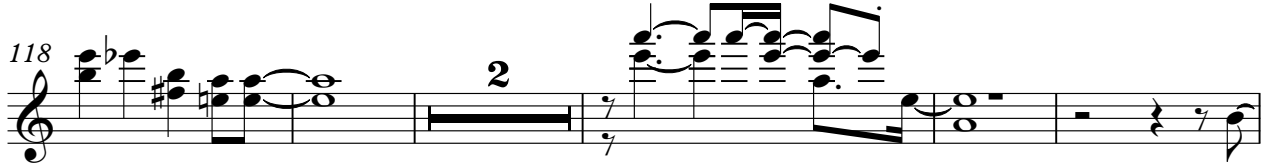

125

131

133

Charlie Robison - I Don't Feel That Way Anymore

Bass

♩ = 149,000214

4

9

14

19

24

29

34

39

44

49

V.S.

Charlie Robison - I Don't Feel That Way Anymore

Lead Piano

♩ = 149,000214

4

7

10

13

16

20

V.S.

24

28

34

37

41

44

Lead Piano

47

49

9

60

63

66

69

73

77

81

86

89

93

103

105

107

110

112

116

121

124

130

133

♩ = 149,000214

4

7

10

13

16

19

22

25

28

V.S.

31

34

37

40

43

46

49

52

55

58

122

125

128

131

133

