

Henry Vars And Dunham - Theme to Flipper

♩ = 150,000000

Electric Clavichord

Synth Bass

Pad 3 (Polysynth)

6

E. Clav.

S. Bass

Pad 3

12

E. Clav.

S. Bass

Pad 3

18

E. Clav.

S. Bass

Pad 3

24

E. Clav.

S. Bass

Pad 3

30

E. Clav.

S. Bass

Pad 3

37

E. Clav.

S. Bass

Pad 3

44

E. Clav.

S. Bass

Pad 3

51

E. Clav.

S. Bass

Pad 3

57

E. Clav.

S. Bass

Pad 3

63

E. Clav.

S. Bass

Pad 3

69

E. Clav.

S. Bass

Pad 3

75

E. Clav.

S. Bass

Pad 3

82

E. Clav.

S. Bass

Pad 3

89

E. Clav.

S. Bass

Pad 3

96

E. Clav.

S. Bass

Pad 3

102

E. Clav.

S. Bass

Pad 3

108

E. Clav.

S. Bass

Pad 3

114

E. Clav.

S. Bass

Pad 3

120

E. Clav.

S. Bass

Pad 3

126

E. Clav.

S. Bass

Pad 3

133

E. Clav.

S. Bass

Pad 3

140

E. Clav.

S. Bass

Pad 3

145

E. Clav.

S. Bass

Pad 3

Electric Clavichord

Henry Vars And Dunham - Theme to Flipper

♩ = 150,000000

8

16

24

32

40

48

56

64

72

80

88

96

104

112

120

128

136

143

Synth Bass

Henry Vars And Dunham - Theme to Flipper

♩ = 150,000000

2

69 Synth Bass

76

84

92

99

105

111

118

125

133

141

145

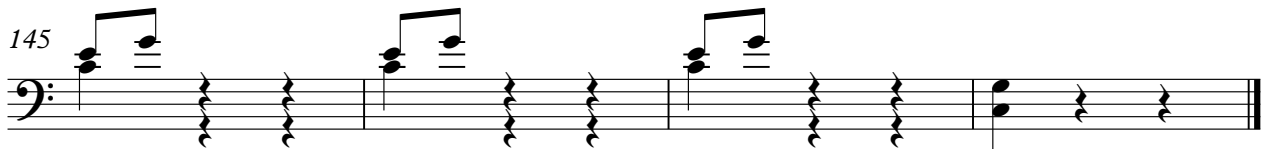

Pad 3 (Polysynth)

Henry Vars And Dunham - Theme to Flipper

♩ = 150,000000

3

11

20

29

38

47

56

65

75

84

Copyright © 1996 by Noone

V.S.

Pad 3 (Polysynth)

93

102

111

120

129

138

144

