

♩ = 124,000252

Baroque Trumpet

Baroque Trumpet

Trombone

Tuba

A BANDA

Percussion

Marimba

Jazz Guitar

Acoustic Bass

♩ = 124,000252

Viola

4

Tba.

Perc.

A. Bass

7

Tba.

Perc.

J. Gtr.

A. Bass

10

Tba.

Perc.

J. Gtr.

A. Bass

13

Bar. Tpt.

Tbn.

Tba.

Perc.

J. Gtr.

A. Bass

16

Bar. Tpt.

Tbn.

Perc.

J. Gtr.

A. Bass

19

Bar. Tpt.

Tbn.

Perc.

J. Gtr.

A. Bass

22

Bar. Tpt.

Tbn.

Perc.

Mar.

J. Gtr.

A. Bass

24

Bar. Tpt.

Tbn.

Perc.

Mar.

J. Gtr.

A. Bass

26

Bar. Tpt.

Tbn.

Perc.

Mar.

J. Gtr.

A. Bass

29

Bar. Tpt.
Bar. Tpt.
Tbn.
Perc.
Mar.
J. Gtr.
A. Bass
Vla.

31

Bar. Tpt.
Bar. Tpt.
Tbn.
Perc.
Mar.
J. Gtr.
A. Bass
Vla.

33

Bar. Tpt.

Bar. Tpt.

Tbn.

Perc.

Mar.

J. Gtr.

A. Bass

Vla.

3 6 3 0 0 0 0 2 2 2 3 3
7 7 3 3 3 3 0 4 4 5 2 2
T A B
7 7 3 3 3 3 0 0 0 2 2

36

Bar. Tpt.

Bar. Tpt.

Tbn.

Tba.

Perc.

Mar.

J. Gtr.

A. Bass

Vla.

4 0 0 1 1 2 2 7 7
0 0 0 0 0 1 1 8 8
T A B
7 7 7 7

38

Bar. Tpt.

Tbn.

Tba.

Perc.

J. Gtr.

A. Bass

41

Bar. Tpt.

Bar. Tpt.

Tbn.

Tba.

Perc.

Mar.

J. Gtr.

A. Bass

Vla.

43

Bar. Tpt.
Bar. Tpt.
Tbn.
Perc.
Mar.
J. Gtr.
A. Bass
Vla.

46

Bar. Tpt.
Bar. Tpt.
Tbn.
Perc.
Mar.
J. Gtr.
A. Bass
Vla.

48

Bar. Tpt.
Bar. Tpt.
Tbn.
Tba.
Perc.
Mar.
J. Gtr.
A. Bass

50

Bar. Tpt.
Tbn.
Tba.
Perc.
Mar.
J. Gtr.
A. Bass

52

Bar. Tpt.
Tbn.
Tba.
Perc.
Mar.
J. Gtr.
A. Bass
Vla.

54

Bar. Tpt.
Tbn.
Tba.
Perc.
Mar.
J. Gtr.
A. Bass
Vla.

56

Bar. Tpt.

Tbn.

Tba.

Perc.

Mar.

J. Gtr.

A. Bass

Vla.

58

Bar. Tpt.

Tbn.

Tba.

Perc.

Mar.

J. Gtr.

A. Bass

Vla.

60

Bar. Tpt.

Bar. Tpt.

Tbn.

Tba.

Perc.

Mar.

J. Gtr.

A. Bass

Vla.

62

Bar. Tpt.

Tba.

Perc.

J. Gtr.

A. Bass

Vla.

65

Bar. Tpt.
Tba.
Perc.
J. Gtr.
A. Bass

67

Bar. Tpt.
Bar. Tpt.
Tbn.
Tba.
Perc.
Mar.
J. Gtr.
A. Bass
Vla.

Baroque Trumpet

♩ = 124,000252

12

15

18

21

24

27

30

33

36

3

41

44

47

49

52

55

57

59

60

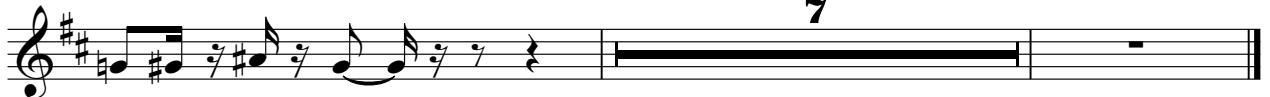

Baroque Trumpet

$\text{♩} = 124,000252$

29

32

37

41

45 **11**

60

63

66

Trombone

♩ = 124,000252

13

16

19

22

25

29

32

35

37

2

41

44

47

50

53

56

59

Tuba

♩ = 124,000252

5

8

11

14

22

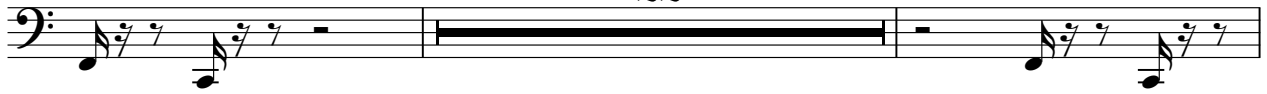

38

41

6

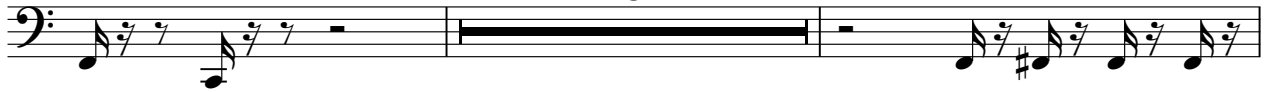

49

51

54

56

V.S.

2

Tuba

58

61

65

Percussion

♩ = 124,000252
A_BANDA

4

6

8

10

12

14

16

18

20

V.S.

22

24

26

28

30

32

34

36

38

40

42

44

46

49

52

54

56

58

60

62

V.S.

4

Percussion

64

66

Marimba

♩ = 124,000252

21

23

25

27

29

31

33

36

Marimba

Jazz Guitar

♩ = 124,000252
7

7

D													
T	7	0	7	7	7	7	7	7	7	7	7	7	7
A	8		8	8	8	8	8	8	8	8	8	8	8
G	2		2	2	2	2	2	2	2	2	2	2	2
D	3		3	3	3	3	3	3	3	3	3	3	3
B													
A													
D													

10

T	7	0	7	7	7	7	7	7	7	0	7	7	7
A	8		8	8	8	8	8	8	8		8	8	8
B	2		2	2	2	2	2	2	2		2	2	2
B	3		3	3	3	3	3	3	3		3	3	3

13

T	7	0	7	7	7	7	7	2	2	2	2	3	3
A	8		8	8	8	8	8	3	3	3	3	3	3
B	2		2	2	2	2	2	5	5	5	5	2	2
B	3		3	3	3	3	3	5	5	5	5	2	2

16

T	4	4	0	0	2	2	3	3	3	3	3	2	2
A	6	6	1	1	3	3	3	3	3	3	3	3	3
B	5	5	0	0	3	3	2	2	2	2	2	5	5
B	5	5	0	0	5	5	5	5	5	5	5	5	5

19

T	2	2	3	3	4	4	3	3	2	2	3	3
A	3	3	3	3	0	0	5	5	3	3	3	3
B	5	5	2	2	5	5	3	3	5	5	2	2
B	5	5	2	2	5	5	3	3	5	5	2	2

22

T	3	3	3	3	3	3	2	2	2	2	3	3
A	3	3	3	3	3	3	1	1	1	1	6	6
B	2	2	2	2	2	2	0	0	0	0	5	5
B	2	2	2	2	2	2	0	0	0	0	7	7

25

T	3	3	0	0	0	0	2	2	2	2	3	3
A	6	6	3	3	3	3	4	4	4	4	5	5
B	5	5	3	3	3	3	0	0	0	0	2	2
B	7	7	3	3	3	3	0	0	0	0	2	2

28

T	3	3	2	2	0	0	2	2	2	3	3
A	5	5	5	5	2	2	1	1	1	3	3
B	2	2	4	4	3	3	0	0	0	2	2
B	2	2	3	3	3	3	0	0	0	2	2

31

T	3	3	2	2	2	2	3	3	3	3	0	0
A	3	3	1	1	1	1	6	6	6	6	3	3
B	2	2	0	0	0	0	5	5	5	5	3	3
B	2	2	0	0	0	0	7	7	7	7	3	3

34

T	0	0	2	2	2	2	3	3	4	0	0	0
A	3	3	4	4	4	4	5	5	0	0	1	1
B	3	3	0	0	0	0	2	2	0	0	0	0
B	3	3	0	0	0	0	2	2	0	0	0	0

V.S.

2
37

Jazz Guitar

37

T	2	2	7	7	7	7	7	7	7	7	7	7
A	1	1	8	8	8	8	8	8	8	8	8	8
B	0	0	6	6	7	7	7	7	7	7	7	7

40

40

T	7	7	7	7	7	7	3	3	3	3	2	2
A	8	8	8	8	8	8	3	3	3	3	1	1
B	6	6	6	6	6	6	2	2	2	2	0	0

43

43

T	2	2	3	3	3	3	0	0	0	0	2	2
A	1	1	6	6	6	6	3	3	3	3	4	4
B	0	0	5	5	7	7	3	3	3	3	0	0

46

46

T	2	2	3	3	4	0	0	2	2	3	3
A	4	4	5	5	4	1	1	1	1	4	4
B	0	0	2	2	0	0	0	0	0	3	6

50

50

T	3	3	4	4	5	5	4	4	3	3	4	4
A	4	4	4	4	4	4	6	6	4	4	4	4
B	6	6	3	3	3	3	4	4	6	6	3	3

53

53

T	4	4	3	3	3	3	4	4	5	5	4	4
A	4	4	4	4	4	4	4	4	4	4	6	6
B	3	3	4	4	6	6	4	4	3	3	4	4

57

57

T	5	5	4	4	3	3	4	4	5	5	4	4
A	4	4	6	6	4	4	4	4	4	4	6	6
B	3	3	4	4	6	6	4	4	3	3	4	4

60

60

T	3	3	8	8	8	8	8	8	8	8	8	8
A	4	4	9	9	9	9	9	9	9	9	9	9
B	6	6	4	7	4	7	4	7	4	7	4	7

63

63

T	8	4	0	8	8	1	8	8	4	8	8	8
A	9	1	9	9	9	1	9	9	4	9	9	9
B	4	7	4	4	4	7	4	7	4	7	4	7

65

65

T	8	8	0	8	8	1	8	8	8	8	8	8
A	9	9	1	9	9	1	9	9	9	9	9	9
B	4	7	4	4	4	7	4	7	4	7	4	7

Acoustic Bass

♩ = 124,000252

5

11

17

23

29

35

40

45

51

57

V.S.

2

Acoustic Bass

62

65

Viola

♩ = 124,000252

29

35

4

45

5

56

60

5
