

Herb & His Orchestra Alpert - A Taste Of Honey 1

♩ = 80,000000

Baroque Trumpet

Trombone

Percussion

Marimba

Kora

Acoustic Bass

♩ = 80,000000

Orchestra Hit

Solo

Tbn.

Mar.

Kora

A. Bass

4

Tbn.

Mar.

Kora

A. Bass

5

Tbn.

Mar.

Kora

A. Bass

♩ = 160,000000

6

Tbn.

Perc.

Mar.

Kora

A. Bass

Orch. Hit

♩ = 160,000000

9

Bar. Tpt.

Tbn.

Perc.

Kora

A. Bass

Orch. Hit

Solo

11

Bar. Tpt.

Perc.

Kora

A. Bass

Orch. Hit

Solo

13

Bar. Tpt.

Perc.

Kora

A. Bass

Orch. Hit

Solo

15

Bar. Tpt.

Perc.

Kora

A. Bass

Orch. Hit

Solo

17

Bar. Tpt.

Perc.

Kora

A. Bass

Orch. Hit

Solo

19

Bar. Tpt.

Perc.

Kora

A. Bass

Orch. Hit

Solo

21

Bar. Tpt.

Perc.

Kora

A. Bass

Orch. Hit

Solo

24

Bar. Tpt.

Perc.

Kora

A. Bass

Orch. Hit

Solo

27

Bar. Tpt.

Perc.

Kora

A. Bass

Orch. Hit

Solo

29

Bar. Tpt.

Perc.

Kora

A. Bass

Orch. Hit

Solo

31

Bar. Tpt.

Perc.

Kora

A. Bass

Orch. Hit

Solo

33

Bar. Tpt.

Perc.

Kora

A. Bass

Orch. Hit

Solo

36

Bar. Tpt.

Perc.

Kora

A. Bass

Orch. Hit

Solo

38

Bar. Tpt.

Perc.

Mar.

Kora

A. Bass

Solo

39

Bar. Tpt.

Perc.

Mar.

Kora

A. Bass

Solo

40

Bar. Tpt.

Perc.

Mar.

Kora

A. Bass

Solo

41

Bar. Tpt.

Tbn.

Perc.

Mar.

Kora

A. Bass

Solo

$\text{♩} = 80,000000$

$\text{♩} = 80,000000$

42

Tbn.

Mar.

Kora

A. Bass

43

Tbn.

Mar.

Kora

A. Bass

44

Tbn.

Mar.

Kora

A. Bass

♩ = 160,000000

45

Tbn.

Perc.

Mar.

Kora

A. Bass

Orch. Hit

♩ = 160,000000

6

6

6

6

6

48

Bar. Tpt.

Tbn.

Perc.

Kora

A. Bass

Orch. Hit

Solo

6

6

50

Bar. Tpt.

Perc.

Kora

A. Bass

Orch. Hit

Solo

52

Bar. Tpt.

Perc.

Kora

A. Bass

Orch. Hit

Solo

54

Bar. Tpt.

Perc.

Kora

A. Bass

Orch. Hit

Solo

56

Bar. Tpt.

Perc.

Kora

A. Bass

Orch. Hit

Solo

58

Bar. Tpt.

Perc.

Kora

A. Bass

Orch. Hit

Solo

60

Bar. Tpt.

Perc.

Kora

A. Bass

Orch. Hit

Solo

63

Bar. Tpt.

Perc.

Mar.

Kora

A. Bass

Solo

64

Bar. Tpt.

Perc.

Mar.

Kora

A. Bass

Solo

65

Bar. Tpt.

Perc.

Mar.

Kora

A. Bass

Solo

66

Bar. Tpt.

Tbn.

Perc.

Mar.

Kora

A. Bass

Solo

♩ = 82,000816

♩ = 82,000816

67

Bar. Tpt.

Tbn.

Perc.

Mar.

Kora

A. Bass

68

Tbn.

Mar.

Kora

A. Bass

69

Tbn.

Mar.

Kora

A. Bass

70

Tbn.

Perc.

Mar.

Kora

A. Bass

Orch. Hit

$\text{♩} = 160,000,000$

73

Bar. Tpt.

Tbn.

Perc.

Mar.

Kora

A. Bass

Orch. Hit

Solo

75

Bar. Tpt.

Perc.

Mar.

Kora

A. Bass

Orch. Hit

Solo

77

Bar. Tpt.

Perc.

Mar.

Kora

A. Bass

Orch. Hit

Solo

79

Bar. Tpt. Perc. Mar. Kora A. Bass Orch. Hit Solo

81

Bar. Tpt. Perc. Mar. Kora A. Bass Orch. Hit Solo

83

Bar. Tpt. Perc. Mar. Kora A. Bass Orch. Hit Solo

85

Bar. Tpt. Perc. Mar. Kora A. Bass Orch. Hit Solo

87

Bar. Tpt.

Perc.

Kora

A. Bass

Orch. Hit

Solo

90

Bar. Tpt.

Perc.

Kora

A. Bass

Orch. Hit

Solo

93

Bar. Tpt.
Perc.
Kora
A. Bass
Orch. Hit
Solo

95

Perc.
Kora
A. Bass
Orch. Hit
Solo

Baroque Trumpet

Herb & His Orchestra Alpert - A Taste Of Honey 1

♩ = 80,000000 ♩ = 160,000000

6 **2**

12

16

21

25

29

33

38

41

♩ = 80,000000 ♩ = 160,000000

3 **4** **2**

Baroque Trumpet

48

52

56

60

64

♩ = 82,000816

68

♩ = 160,000000

76

80

83

87

Baroque Trumpet

91

Herb & His Orchestra Alpert - A Taste Of Honey 1

Percussion

♩ = 80,000000 ♩ = 160,000000

6

11

16

21

26

31

36

39

♩ = 80,000000

4

Percussion

46 ♩ = 160,000000

51

56

61

66

73

77

81

86

90

Percussion

93

Herb & His Orchestra Alpert - A Taste Of Honey 1

Marimba

♩ = 80,000000

3

4

5

7 ♩ = 160,000000

31

39

40 ♩ = 80,000000

42

44

45 ♩ = 160,000000

17

Marimba

63

65 $\text{♩} = 82,000816$

67

68

69

71 $\text{♩} = 160,000000$

75

77

81

84 **12**

Herb & His Orchestra Alpert - A Taste Of Honey 1

Kora

♩ = 80,000000

2

6 3 6 6

5

♩ = 160,000000

6 6 6 3

10

13

16

19

22

26

29

32

V.S.

67

6 3 6 6

69

6 6 6 3

$\text{♩} = 160,000,000$

74

77

80

83

86

89

92

2

49

55

60

64

♩ = 82,000816

71 ♩ = 160,000000

3

79

85

90

93

2

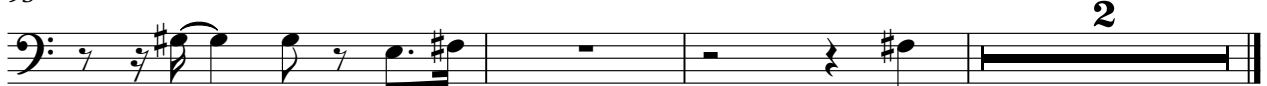

♩ = 80,000000 ♩ = 160,000000

6

11

15

18

21

25

29

32

35

4

5

♩ = 80,000,000

47

52

55

59

66 $\text{♩} = 82$

75

78

82

85

88

91

93

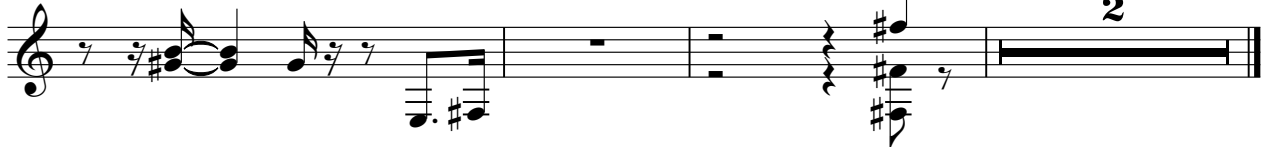

Herb & His Orchestra Alpert - A Taste Of Honey 1

Solo

♩ = 80,000000 ♩ = 160,000000

6 3

11

13

16

18

21

25

29

33

35

38

41 $\text{♩} = 160,000000$

50

52

55

57

60

64 $\text{♩} = 160,000000$

67 $\text{♩} = 160,000000$

75

77

80

84

88

91

94
